Guernsey
BREEDERS' JOURNAL

OCTOBER, 1982

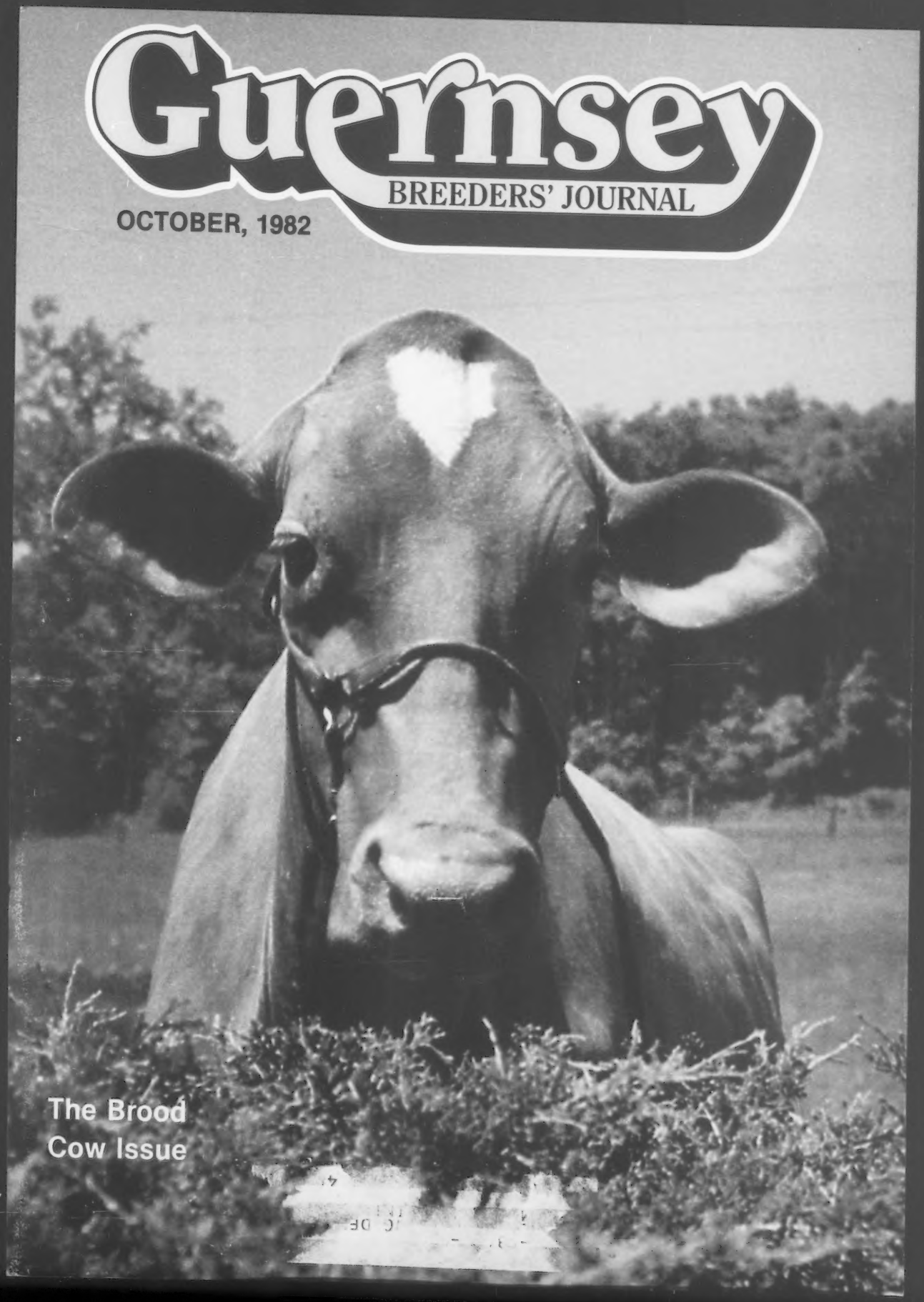

The Brood
Cow Issue

Midwest: Code 21

A Great One-Two Punch from the Top Ten PTI List!

21G255 RON #4 +314

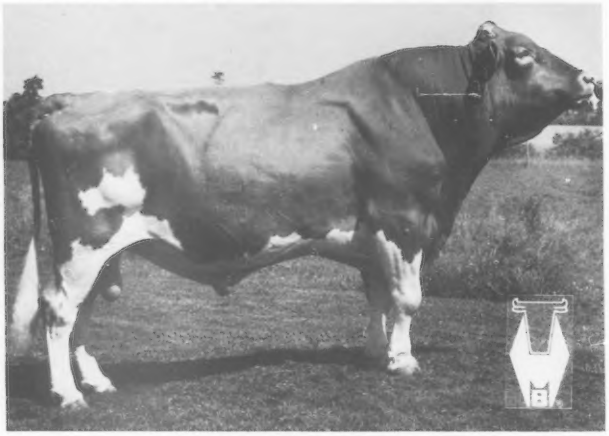

21G255 Idle-Neer RONdas Hornet 590504
PD (7-82) +1573M -.39 +32F +$165 26%R
PDT (7-82) +2.7 38%R
PTI (7-82) +314 29%R

Fourth high active AI Guernsey sire on PTI. Also ranks **first** in PDT, second in milk and ninth on PD dollars. Sired by Top Hornet.

21G257 KING ARTHUR #6 +290

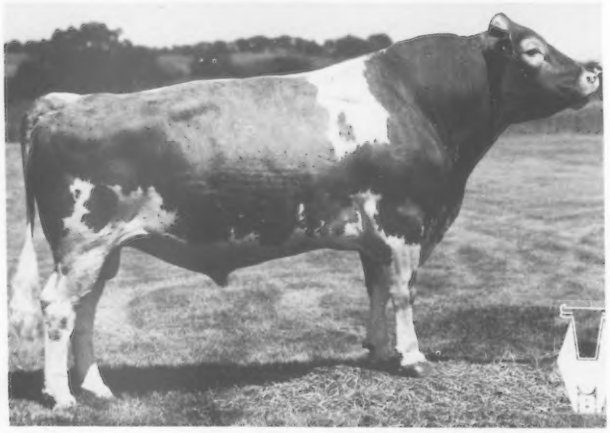

21G257 Shadylawn KING ARTHUR 591235
PD (7-82) +1305M -.17 +44F +$167 29%R
PDT (7-82) +1.8 37%R
PTI (7-82) +290 31%R

Sixth high active AI Guernsey sire in PTI. Also ranks 4th in PDT, 6th in PD milk and seventh in PD dollars. Sired by Top Hornet.

The Guernsey Cattle Club's Production-Type Index (PTI) can be a valuable screening tool for selecting sires to use in your herd. The index combines a sire's transmitting ability for production, test and type.

Midwest's headliners, 21G255 Ron and 21G257 King Arthur, rank fourth and sixth respectively on the latest PTI list. Both sire a fine balance of high production and super type.

For complete information on all Midwest Guernsey sires, ask your local Midwest representative for the new Guernsey directory. It's now available free of charge.

And don't forget to order your "Ron" and "King Arthur" semen today for use in your herd this fall.

CSS
HEALTH CERTIFIED SEMEN

The Results People

MIDWEST BREEDERS COOPERATIVE
SHAWANO, WISCONSIN 54166
PHONE 526-2141 (AREA 715)

BORN TO WIN
1983 GUERNSEY SIRES

DAIRY SIRE STAFF

Richard H. L. Chichester
Executive Vice President
& General Manager

John Hecker, Jr.
Sire Analyst -
Sire Procurement

Charles Will
Sire Analyst -
Sire Procurement

Rodger Hoyt
Sire Analyst -
Progeny Testing

Ronald Long
Sire Analyst -
Progeny Evaluation &
Herd Consultation

Scott Johnson
Sire Analyst -
Herd Consultation

"Born To Win . . . with Select Sires"

Tomorrow's high producing and structurally correct cows can be found in your yearling heifer lot and calf hutches. These young females represent the genetic future in your herd.

Select Sires is deeply committed to helping you breed "Born To Win" cattle. The proven Guernsey sires available through Select Sires provide a balanced program to improve milk production, butterfat test and functional type. The resulting offspring should produce more milk, while having improved type and increased sales potential.

The future at Select Sires lies in its young sire sampling program (PGA). Our sire analysts continue to search for the breed's most elite cows to mate for future sons. The cows pictured on this page will be the dams of Select's next generation of Guernsey young sires. These top cows, mated to high PTI sires, will result in high ETA and pedigree index calves for sampling to insure your genetic future.

Join the "Born To Win" Guernsey program at Select Sires by using our outstanding highly proven sires as well as helping to sample tremendous pedigreed young sires. Let's work together to breed better Guernsey cattle for you!

GUERNSEY SIRE COMMITTEE

Daniel Brubaker
Route 3, Box 218
Dayton, VA 22821
(VANC)

Jack Dendel
Route 5
Allegan, MI 49010
(MABC)

Myron Lancaster
Route 4, Box 320
Sequim, WA 98382
(All West)

Lee Riggs
1161 Volkman Road
Evansville, IN 47711
(KABA)

Keystone Big T Jennifer (VG-86)
2-4 365d 19,890M 5.4% 1,072F
All-American 2 yr. old - 1981
Owner: John & Bonnie Ayars, Mechanicsburg, OH
Maurana Wis Telestar son born 9-82

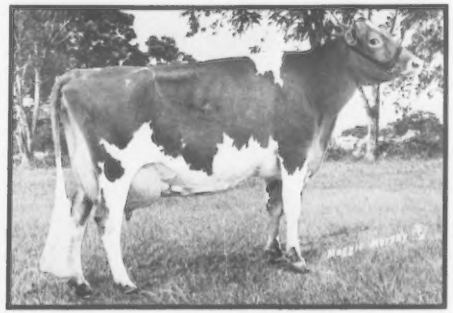

McDonalds Darimost Jean (EX-90)
5-4 364d 26,498M 4.8% 1,263F
Cow Index: +1,407M +$232 +78F
Owner: Clearbranch Farm, Fort Valley, GA
Kellogg Nances Prince son born 3-82

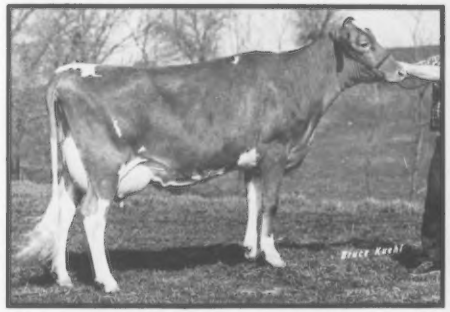

Yellow Creek Choice Blossom (VG-86)
3-6 365d 29,288M 4.3% 1,246F
Cow Index: +1,764M +$219 +56F
Owner: Oscar & Truman Weaver, Goshen, IN
Mated to Co-Hill Farms TH Big Tex

Cover: Pictured are Tyler and Jenny Renner, children of Ted & Penny Renner, Dalton, Ohio. Their other children, Rachel and Julie, are also involved in the family dairy operation. Renwind Guernseys have a Rolling Herd Average of 14,246M 659F and earned 3 All-American nominations in 1981. Ted is a member of the COBA/Select Sires Board of Directors and is a former Type Evaluator for COBA.

7G172 DAN BA LEE AFC GEORGE 591552

7G172 GEORGE

USDA Sire Summary (July 1982)
26 Dtrs. (20 Herds) 12,561M 4.6 % 581F
Predicted Difference **+1,133M** **-.18%** **+35F**
Repeatability **52%**; RIP **65%**; Dollar Difference **+$139**

AGCC Type Summary (July 1982) 7 Class. Dtrs. Avg. 75.0
PDT (35% Rpt.) **-0.8** **TPI +184**

"GEORGE" is a new PGA graduate with top milk production credentials at +1,133 PDM. His pedigree combines two of Select's best Guernsey sires of the past, Applebrook Fames Corporal and Sande Hill Double Emory. GEORGE daughters are medium sized dairy cows with good substance of bone, correct set to the rear leg, and desirable udders. GEORGE was bred by Robert & Daniel Baker, Middletown, Indiana.

His Sire:
APPLEBROOK FAMES CORPORAL 557482

USDA (1/79) 2,166 Dtrs. (472 Herds)
Pred. Diff. (98% Rpt.) +640M -.11% +19F
AGCC (7/82) 1,166 Class. Dtrs. Avg. 77.8
PDT (98% Rpt.) +0.4 PTI +118

HENSLEE FARMS V FAME 512974

USDA (1/80) 2,774 Dtrs. (889 Herds)
Pred. Diff. (99% Rpt.) +155M -.15% -7F
AGCC (7/82) 1,150 Class. Dtrs. Avg. 75.8
PDT (98% Rpt.) -0.2 PTI -19

APPLEBROOK PREDICTION CARLA 1557296

Excellent (91)

7-9	305d	18,170M	4.3%	785F
8-9	305	17,950	4.8	865
Lifetime:		98,448M	4.8%	4,758F

His Dam:
DAN BA LEE EMORY GINNY 2630254

Very Good (83) Gold Star Dam

2-7	365d	19,220M	4.6%	903F
3-9	365	23,590	4.2	996
Cow Index:		+1,178M	+$148	+38F

M.S.: Dan Ba Lee F S Ginger (VG-83)

7-2	365d	15,460M	4.8%	745F
8-6	365	16,770	4.8	796

SANDE HILL DOUBLE EMORY 567336

USDA (6/80) 1,610 Dtrs. (443 Herds)
Pred. Diff. (98% Rpt.) +1,297M -.30% +29F
AGCC (7/82) 819 Class. Dtrs. Avg. 75.2
PDT (98% Rpt.) -1.7 PTI +167

MID ACRES PRINCE GINNY 2432804

Desirable (75)

2-5	305d	10,940M	5.1%	562F
3-6	301	13,780	4.8	657
4-7	296	14,220	4.7	667
5-7	314	14,450	4.3	627
6-7	309	13,280	4.4	582

LINEAR TRAIT APPRAISAL - 7/82

15 Dtrs.		8 Herds	48% Rpt.
Stature		5	Medium
Dairyness		6	Sharp
Strength		5	Medium
Rump	Width	5	Medium
	Angle	6	Moderate, correct slope
Legs		6	Correct set
Feet		5	Medium heel depth
Fore Udder		5	Medium strength
Rear Udder	Height	5	Average
	Width	5	Average
Udder Support		7	Strong center ligament
Teats		6	Better than average
Disposition		***	Very good

aAa: 143265 Born: 12-1-76

George Daughters:

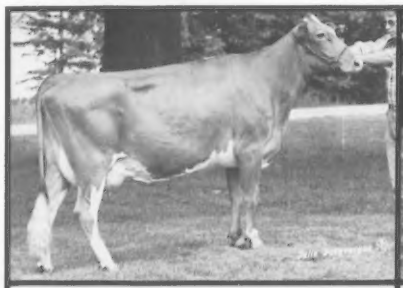

Georges Dolly of Walnut Manor
2-1 365d 16,881M 4.7% 797F
Owner: Walnut Manor Farms, Kalamazoo, MI

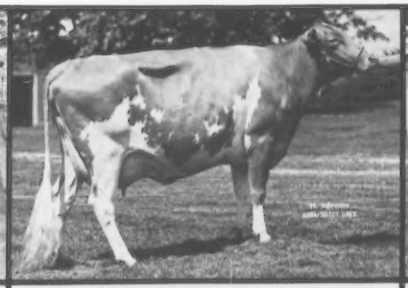

Golden Gusher George Moondust (VG-82)
2-6 305d 15,416M 4.9% 757F
Owner: Dan Ba Lee Farm, Middletown, IN

Dan Ba Lee AFC Golden Girl (VG-81)
2-6 201d 8,884M 4.8% 428F (Inc.)
Owner: Dan Ba Lee Farm, Middletown, IN

7G192 DENDELS ORCHARDS CHERIE CHUCK 591225

USDA Sire Summary (July 1982)
12 Dtrs. (4 Herds) 13,030M 4.7 % 617F
Predicted Difference **+1,077M** **-.14%** **+36F**
Repeatability **27%**; RIP **50%**; Dollar Difference **+$137**

AGCC Type Summary Not Yet Available

Kellogg Minnies Choice

+1,449 PDM + 58 PDF 99% Rpt. 7/82 USDA
+0.4 PDT +310 PTI 99% Rpt. 7/82 AGCC

Dendels Orchards Prince Cherie (VG-80-GSD)

5-1	365d	22,540M	4.4%	1,003F
8-2	365	25,860	4.5	1,115
Lifetime:		142,410M	4.5%	6,335F

Applebrook Fames Corporal

Dendels Orchards Minnie Chief (EX-91)

Dendels Orchard W Prince

Med O Bloom Supreme Cherie (VG-81)

8-7	305d	15,020M	4.5%	669F
9-11	305	16,030	3.8	610

LINEAR TRAIT APPRAISAL - 7/82

10 Dtrs.		3 Herds	25% Rpt.
Stature		6	Above average
Dairyness		7	Very sharp & angular
Strength		5	Moderate
Rump	Width	5	Medium
	Angle	6	Correct slope
Legs		6	Correct set to hock
Feet		5	Average depth of heel
Fore Udder		5	Medium strength
Rear Udder	Height	6	Above average
	Width	7	Very good width
Udder Support		7	Strong center ligament
Teats		6	Better than average placement
Disposition		***	Very good

aAa: 543612 Born: 2-28-77
Bred by: Jack Dendel, Allegan, MI

Chuck Daughter:

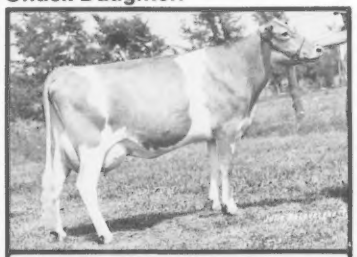

Kenmir CC Brightness
2-1 123d 6,610M 3.8% 251F (Inc.)
Owner: Ted Renner, Dalton, OH

3G145 KELLOGG MINNIES CHOICE 580204

USDA Sire Summary (July 1982)
4,812 Dtrs. (941 Herds) 12,126M 4.6 % 554F
Predicted Difference **+1,449M** **-.10%** **+58F**
Repeatability **99%**; RIP **14%**; Dollar Difference **+$201**

AGCC Type Summary (July 1982) 1,845 Class. Dtrs. Avg 77.1
PDT (99% Rpt.) **+0.4** **PTI +310**

Applebrook Fames Corporal

+640 PDM + 19 PDF 98% Rpt. 1/79 USDA
+0.4 PDT +118 PTI 98% Rpt. 7/82 AGCC

Dendels Orchards Minnie Chief (EX-91)

4-1	305d	18,120M	5.1%	921F
6-3	365	22,920	5.2	1,194
Lifetime:		140,660M	5.1%	7,174F

Henslee Farms V Fame

Applebrook Prediction Carla (EX-91)

Yellow Creek Noble Chief

Dendels Orchards Miss Minnie (VG-84)

3-1	305d	10,720M	5.8%	622F
4-1	305	11,940	5.9	708

LINEAR TRAIT APPRAISAL - 7/82

680 Dtrs.		300 Herds	97% Rpt.
Stature		5	Average
Dairyness		7	Sharp & angular
Strength		7	Good width & depth
Rump	Width	4	Slightly narrow
	Angle	4	Level, some high pins
Legs		6	Strong, correct set
Feet		6	Above average
Fore Udder		6	Well attached, moderate smoothness
Rear Udder	Height	5	Medium
	Width	6	Above average
Udder Support		6	Good support
Teats		7	Very correct placement
Disposition		****	Excellent

aAa: 516234 Born: 11-1-69
Bred by: Kellogg Farm, Hickory Corners, MI

Minnies Choice Daughter:

Mungles Choice Suzan (EX-90)
3-5 278d 15,604M 5.2% 810F (Inc.)
Owner: Randall Cloe, Berry, KY

7G1036 WESTERN GLOW WISTAR PREMIER 585495

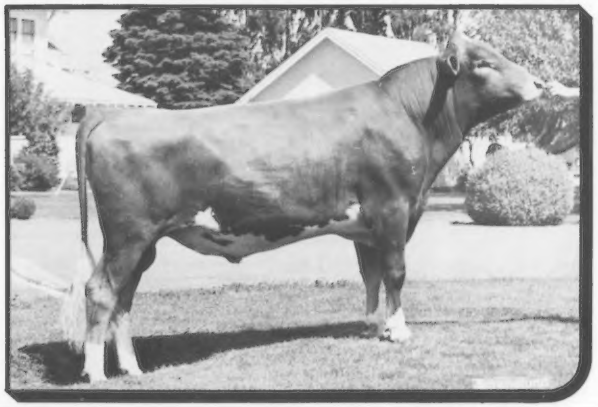

USDA Sire Summary (July 1982)
296 Dtrs. (136 Herds) 12,214M 4.7 % 577F
Predicted Difference **+881M** **+.06%** **+48F**
Repeatability **92%**; RIP **41%**; Dollar Difference **+$144**

AGCC Type Summary (July 1982) 162 Class. Dtrs. Avg 77.6
PDT (91% Rpt.) **+0.0** **PTI +208**

Lyrene Myras Wistar

+713 PDM + 35 PDF 96% Rpt. 10/74 USDA
+0.7 PDT +173 PTI 95% Rpt. 7/82 AGCC

J L Princess (EX-92)

4-7	332d	16,290M	5.0%	828F
5-8	365	19,770	4.4	879
Lifetime:		134,480M	4.7%	6,325F

Lyrene CH Wistar

Lyrene Favorite Myra (EX-90-GSD)

Lake Louise Patsys Prince

Sky Valley LB Juno

Dam: Sky Valley Jeanette F (VG-85)

LINEAR TRAIT APPRAISAL - 7/82

41 Dtrs.		18 Herds	73% Rpt.
Stature		6	Moderate improvement
Dairyness		5	Average
Strength		6	Medium width & depth
Rump	Width	5	Average
	Angle	6	Correct slope, nearly level
Legs		6	Correct set, strong
Feet		7	Good heel depth & shape
Fore Udder		5	Slightly bulgy
Rear Udder	Height	5	Medium
	Width	6	Above average
Udder Support		8	Very good center support
Teats		5	Average placement
Disposition		****	Excellent

aAa: 163245 Born: 8-9-72
Bred by: JL Princess Syndicate, Bow, WA

Premier Daughter:

R G Premier Maggy
2-3 137d 7,270M 5.0% 360F (Inc.)
Owner: R. G. Dairy, Tolleson, AZ

7G1030 FALCONS WISTAR PATRICIAN 583873

USDA Sire Summary (July 1982)
228 Dtrs. (105 Herds) 12,344M 4.6 % 565F
Predicted Difference **+1,266M** **-.07%** **+52F**
Repeatability **90%**; RIP **36%**; Dollar Difference **+$178**

AGCC Type Summary (July 1982) 93 Class. Dtrs. Avg 76.5
PDT (86% Rpt.) **-0.7** **PTI +246**

Lyrene Myras Wistar

+713 PDM + 35 PDF 96% Rpt. 10/74 USDA
+0.7 PDT +173 PTI 95% Rpt. 7/82 AGCC

Pine Vista Bon Abbie (EX-90)

4-0	305d	19,040M	4.6%	878F
5-11	305	17,480	4.5	772
Lifetime:		121,535M	4.5%	5,515F

Lyrene CH Wistar

Lyrene Favorite Myra (EX-90-GSD)

Nyala Ermines Bonanza

Fairwoods Adaline Abbie (VG-87)

2-5	305d	11,265M	4.8%	540F
3-0	305	10,478	5.2	547

LINEAR TRAIT APPRAISAL - 7/82

55 Dtrs.		40 Herds	88% Rpt.
Stature		5	Average
Dairyness		6	Sharp
Strength		4	Use on wide, deep cows
Rump	Width	4	Slightly narrow
	Angle	7	Some slope from hips to pins
Legs		5	Will straighten rear legs
Feet		7	Good depth of heel
Fore Udder		6	Medium smoothness
Rear Udder	Height	6	Above average
	Width	6	Better than average
Udder Support		8	Very strong center ligament
Teats		5	Acceptable
Disposition		****	Excellent

aAa: 426153 Born: 5-28-71
Bred by: A. Austin Cheney, Litchfield, CT

Patrician Daughter:

Patrician Dana of Walnut Manor (VG-80)
3-1 156d 8,052M 4.8% 383F (Inc.)
Owner: Walnut Manor Farms, Kalamazoo, MI

7G142 WELCOME WISTARS FANCY 583872

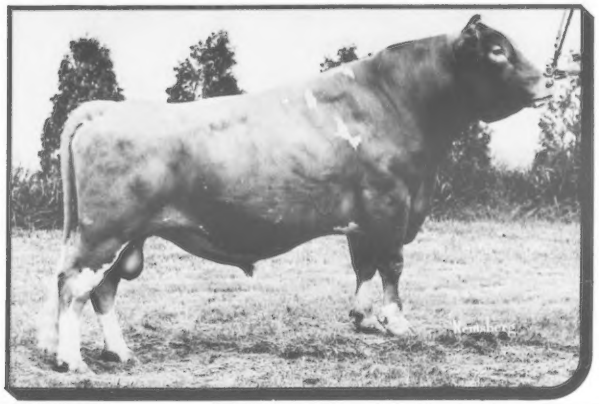

USDA Sire Summary (July 1982)
193 Dtrs. (90 Herds) 11,722M 4.5 % 525F
Predicted Difference **+979M** **-.19%** **+27F**
Repeatability **90%**; RIP **4%**; Dollar Difference **+$115**

AGCC Type Summary (July 1982) 71 Class. Dtrs. Avg 77.2
PDT (84% Rpt.) **+0.4** **PTI +175**

Lyrene Myras Wistar

+713 PDM + 35 PDF 96% Rpt. 10/74 USDA
+0.7 PDT +173 PTI 95% Rpt. 7/82 AGCC

Lyrene CH Wistar

Lyrene Favorite Myra (EX-90-GSD)

Colebrook Farms Valor Fancy (EX-91-GSD)

5-5	365d	22,960M	4.3%	979F
8-11	365	24,140	4.1	995
Lifetime:		216,825M	4.3%	9,300F

Fairlawn Muriels Valor

Donegate Edgars Alberta

7-11	304d	13,190M	5.1%	678F
9-1	305	12,300	5.2	645

LINEAR TRAIT APPRAISAL - 7/82

42 Dtrs.		22 Herds	72% Rpt.
Stature		7	Tall
Dairyness		5	Average
Strength		7	Very strong
Rump	Width	6	Above average
	Angle	6	Strong loin, correct slope
Legs		6	Correct set
Feet		6	Average depth of heel
Fore Udder		5	Medium strength & smoothness
Rear Udder	Height	5	Slightly above average
	Width	5	Medium
Udder Support		7	Very strong support
Teats		6	Acceptable size & placement
Disposition		****	Excellent

aAa: 261453 Born: 11-16-71
Bred by: William Peck, Schuylerville, NY

Fancy Daughter:

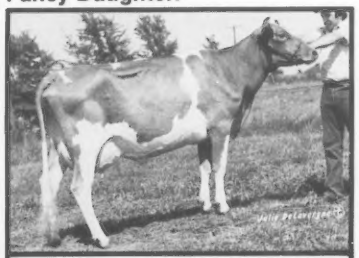

Kenmir Fancy Nora
2-6 169d 9,884M 3.8% 376F (Inc.)
Owner: Ted Renner, Dalton, OH

7G156 METZGER FARMS TOP ROE 589545

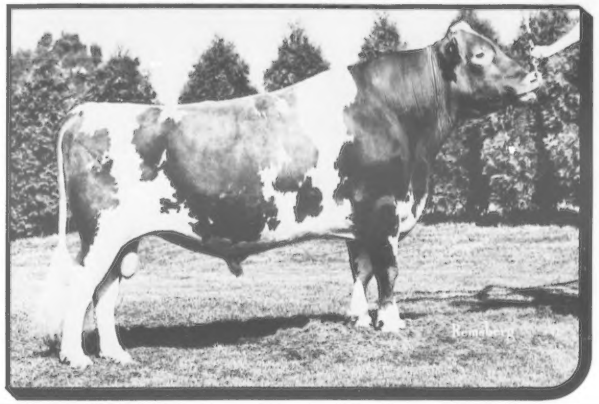

USDA Sire Summary (July 1982)
295 Dtrs. (107 Herds) 11,979M 4.7 % 558F
Predicted Difference **+974M** **-.06%** **+40F**
Repeatability **91%**; RIP **23%**; Dollar Difference **+$137**

AGCC Type Summary (July 1982) 118 Class. Dtrs. Avg 75.6
PDT (87% Rpt.) **-0.6** **PTI +184**

Clovelly Top Hornet

+1,059 PDM + 19 PDF 99% Rpt. 1/81 USDA
+3.5 PDT +242 PTI 99% Rpt. 7/82 AGCC

Gayoso View Top Command

Wyno Fames Holly (EX)

Metzger Farms Valor Rolanda (EX-91-GSD)

9-0	365d	21,642M	5.8%	1,251F
12-0	365	20,894	5.1	1,067
Lifetime:		204,970M	5.3%	10,932F

Metzger Farms Transfer Valor

Fellows Rebecca Roberta (VG-86)

12-2	365d	20,620M	4.7%	962F
Lifetime:		158,702M	5.0%	7,986F

LINEAR TRAIT APPRAISAL - 7/82

58 Dtrs.		23 Herds	76% Rpt.
Stature		5	Average
Dairyness		5	Medium
Strength		5	Average
Rump	Width	5	Medium
	Angle	7	Strong loin, some slope
Legs		7	Some set to rear legs
Feet		6	Above average
Fore Udder		5	Medium smoothness, moderate length
Rear Udder	Height	4	Use on high rear udders
	Width	4	Use on wide rear udders
Udder Support		6	Above average
Teats		6	Better than average
Disposition		****	Excellent

aAa: 213465 Born: 7-20-75
Bred by: Myron Metzger & Son, Claypool, IN

Top Roe Daughter:

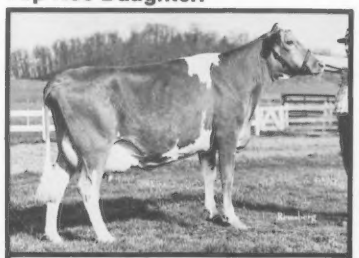

Pr 2 - Myrock Top Roe Vice (VG-85)
2-5 356d 14,260M 4.7% 673F
Owner: Dan Brubaker, Dayton, VA

7G159 DENDELS ORCHARDS CORA HOLLIREX 588441

USDA Sire Summary (July 1982)
35 Dtrs. (15 Herds) 11,793M 4.7 % 558F
Predicted Difference **+835M** **-.03%** **+36F**
Repeatability **59%**; RIP **6%**; Dollar Difference **+$120**

AGCC Type Summary (July 1982) 19 Class. Dtrs. Avg. 80.4
PDT (53% Rpt.) **+1.4** **PTI +207**

Welcome Flashs Hollirex
+937 PDM + 56 PDF 99% Rpt. 6/80 USDA
-1.2 PDT +206 PTI 99% Rpt. 7/82 AGCC

Mulhocaway Butterfat Hollirex
Welcome Flash Watch (EX-90)

Carisdale C Cora (EX-92)

3-2	308d	17,640M	4.6%	803F
4-1	365	26,225	3.7	970
5-4	365	23,650	3.4	802

Appiebrook Fames Corporal
Carisdale Lily

Cora Daughters:

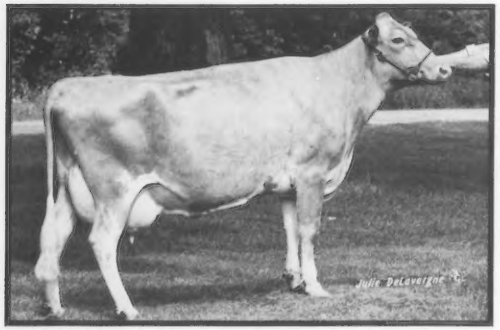

Coras Penny of Walnut Manor (D-78)
3-8 232d 13,469M 4.9% 665F (Inc.)
Owner: Walnut Manor Farms, Kalamazoo, MI

Med O Bloom Coras Francie (VG-83)
2-11 254d 16,211M 4.5% 723F (Inc.)
Owner: Med-O-Bloom Farm, Caledonia, MI

LINEAR TRAIT APPRAISAL - 7/82

14 Dtrs.		7 Herds	47% Rpt.
Stature		6	Above average
Dairyness		6	Sharp
Strength		6	Moderate improvement
Rump	Width	5	Medium
	Angle	6	Nearly level
Legs		6	Moderate set to hock
Feet		5	Average heel depth
Fore Udder		7	Strong, well attached
Rear Udder	Height	7	Very good height
	Width	7	Extreme width
Udder Support		7	Very good
Teats		6	Good placement
Disposition		***	Very good

aAa: 165234 Born: 1-31-75
Bred by: Jack Dendel, Allegan, MI

OFFICIAL AMERICAN GUERNSEY CATTLE CLUB TYPE DATA

July/1982

Code	Name	PTI	No. Dtrs.	PDT Rpt.	Final Score	Stat.	Chest & Body	Dairy Char.	Foot Angle Low-Steep	Rear Legs Posty-Sickle	Pelvic Angle High-Low	Rump Width	Fore Udder	Rear Udder Width	Rear Udder Height	Teat Place Wide-Close	Susp. Lig.	Udder Depth Deep-Shallow
3G145	Minnies Choice	310	1845	99%	0.4	-0.6	1.2	0.7	L0.1	S1.0	H3.0	-1.5	0.3	0.0	-0.5	C0.2	-0.4	D1.5
7G1030	Patrician	246	93	86%	-0.7	-0.7	-1.6	0.3	S0.3	P0.6	L1.8	-1.5	-0.7	0.1	0.2	W0.9	-0.1	S0.8
7G1036	Premier	208	162	91%	0.0	0.8	-0.4	0.2	S1.1	P0.5	H0.3	-0.1	-1.0	-0.5	-0.6	W0.7	0.6	S0.8
7G159	Cora	207	19	53%	1.4	0.8	0.6	0.6	L0.4	S0.1	L0.2	-0.8	0.6	0.2	-0.4	C0.7	-0.3	D0.3
7G172	George	184	7	35%	-0.8	-1.3	-0.4	0.1	L0.1	P0.5	L0.7	-2.1	-1.1	-0.7	-0.4	W0.4	-0.6	D0.4
7G156	Top Roe	184	118	87%	-0.6	-0.3	-0.3	0.0	L0.8	S0.9	L2.0	-0.4	-0.8	-1.8	-2.0	C0.5	0.0	D0.8
7G142	Fancy	175	71	84%	0.4	1.6	1.0	-0.4	S0.1	P0.1	L0.8	0.1	-0.9	-0.9	-0.6	W0.2	-0.2	0.0

SPECIAL YOUNG GUERNSEY SIRE

7G200 LONE PALM TELESTAR JUBILEE 595826

ETA: +1,811M +63F +$234
PI: +1,028M +38F +$137

Born: February 13, 1981
Bred by: Lone Palm Guernseys, Tulare, CA

His Sire:
MAURANA WIS TELESTAR 586731

USDA (7/82) 476 Dtrs. (235 Herds)
Predicted Difference +1,527M -.06% +66F
Repeatability 95%; Dollar Difference +$220
AGCC (7/82) 169 Class. Dtrs. Avg. 77.0
PDT (93% Rpt.) +0.3 PTI +336

His Dam:
LONE PALM T H JEANS JUDY 2740446

Very Good (88)	Gold Star Dam		CPI +455	
2-3	329d	24,241M	4.2%	1,013F
3-6	341	25,765	3.8	984
Cow Index:		+2,094M	+$248	+59F

S: Clovelly Top Hornet
D: Cleverlands Nances Judy Jean (EX-92-GSD)

5-7	365d	33,380M	4.3%	1,421F
Lifetime:		219,983M	4.0%	8,742F

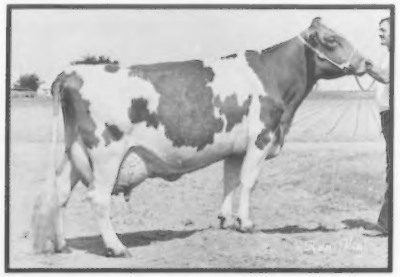

DAM: Lone Palm T H Jeans Judy (VG-88-GSD)
2-3 329d 24,241M 4.2% 1,013F
Owner: Lone Palm Guernseys, Tulare, CA

7G199 DENDEL ORCHARDS MORGAN 595268

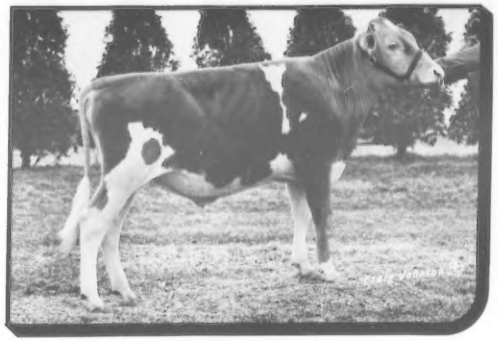

ETA: +955M +46F +$146
PI: +861M +37F +$123

Born: February 2, 1981 aAa: 123
Bred by: Jack Dendel, Allegan, MI

His Sire:
KELLOGG NANCES PRINCE 579650

USDA (7/82) 532 Dtrs. (198 Herds)
Predicted Difference +1,153M -.06% +48F
Repeatability 95%; Dollar Difference +$163
AGCC (7/82) 200 Class. Dtrs. Avg. 77.5
PDT (93% Rpt.) +0.8 PTI +259

His Dam:
DENDEL ORCHARDS MAVERICK HEATH 2729011

Very Good (86)		CPI +204		
2-7	326d	17,121M	5.2%	887F
3-8	328	14,591	5.7	830
4-8	139	7,969	5.1	409 (Inc.)
Cow Index:		+757M	+$129	+44F

S: Olympic View B Maverick

DAM: Dendel Orchards Maverick Heath (VG-86)
2-7 326d 17,121M 5.2% 887F
Owner: Jack Dendel, Allegan, MI

SPECIAL YOUNG GUERNSEY SIRE

7G202 MARTINDALE TELESTAR FUTURE 595220

ETA: +1,343M +59F +$195
PI: +1,126M +48F +$160

Born: October 27, 1980 aAa: 216
Bred by: Homer Martin, Orrville, OH

His Sire:
MAURANA WIS TELESTAR 586731

USDA (7/82) 476 Dtrs. (235 Herds)
Predicted Difference +1,527M -.06% +66F
Repeatability 95%; Dollar Difference +$220
AGCC (7/82) 169 Class. Dtrs. Avg. 77.0
PDT (93% Rpt.) +0.3 PTI +336

His Dam:
FRANCHESTER M CHOICE KELLA 2706702

Very Good (80)	Gold Star Dam		CPI +275	
2-6	303d	13,330M	4.5%	605F
3-6	304	13,840	5.0	647
4-7	365	18,680	5.3	987
Cow Index:		+1,158M	+$170	+52F

S: Kellogg Minnies Choice

DAM: Franchester M Choice Kella (VG-80-GSD)
4-7 365d 18,680M 5.3% 987F
Owner: Homer Martin, Orrville, OH

7G204 KENMIR NANCES BAKER-ET 595783

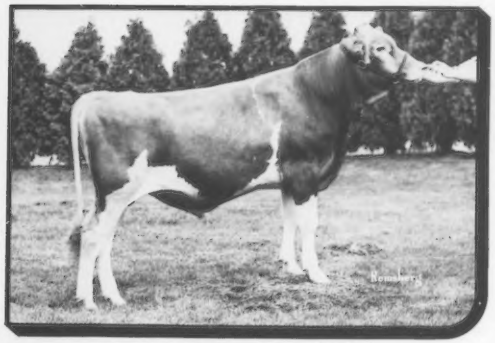

ETA: +1,256M +51F +$176
PI: + 939M +39F +$132
Born: June 24, 1981 aAa: 612
Bred by: Ted & Kenneth Renner, Dalton, OH

His Sire:
KELLOGG NANCES PRINCE 579650

USDA (7/82) 532 Dtrs. (198 Herds)
Predicted Difference +1,153M -.06% +48F
Repeatability 95%; Dollar Difference +$163
AGCC (7/82) 200 Class. Dtrs. Avg. 77.5
PDT (93% Rpt.) +0.8 PTI +259

His Dam:
PECKHURST LASSIE 2583375

Very Good (83) Gold Star Dam CPI +292

2-7	295d	13,300M	4.1%	540F
3-6	359	17,940	4.4	797
4-7	365	17,300	4.8	823
5-10	365	17,620	4.8	841
7-1	365	23,513	4.5	1,066
8-7	365	19,720	4.2	828
Cow Index:		+1,358M	+$188	+54F

S: Kellogg Minnies Choice

DAM: Peckhurst Lassie (VG-83-GSD)
7-1 365d 23,513M 4.5% 1,066F
Owner: Ted & Kenneth Renner, Dalton, OH

SPECIAL YOUNG GUERNSEY SIRE

7G198 OLYMPIC VIEW PRINCE ADRIAN-TWIN 594898

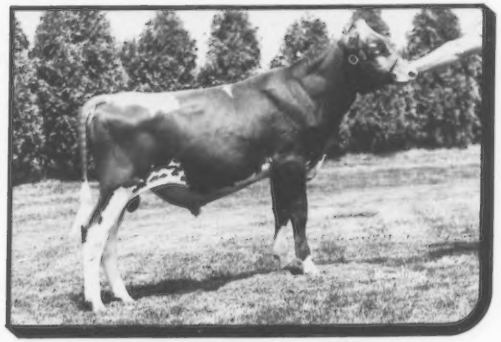

ETA: +1,109M +46F +$157
PI: + 622M +30F +$ 94
Born: October 15, 1980 aAa: 132564
Bred by: Myron Lancaster, Sequim, WA

His Sire:
HORNBACK FARM PRINCE EXTRA 586569

USDA (7/82) 113 Dtrs. (61 Herds)
Predicted Difference +675M +.02% +34F
Repeatability 85%; Dollar Difference +$106
AGCC (7/82) 45 Class. Dtrs. Avg. 78.9
PDT (77% Rpt.) +1.3 PTI +182

His Dam:
OLYMPIC VIEW M AUDREY 2667101

Excellent (93) Gold Star Dam CPI +339

3-0	305d	16,650M	4.4%	731F
4-0	365	24,000	4.7	1,137
5-4	365	24,290	5.3	1,284
6-6	365	21,450	4.3	920
Cow Index:		+1,542M	+$207	+58F

S: Olympic View B Maverick

DAM: Olympic View M Audrey (EX-93-GSD)
5-4 365d 24,290M 5.3% 1,284F
Owner: Myron Lancaster, Sequim, WA

SPECIAL YOUNG GUERNSEY SIRE

7G190 LONE PALM JEANS JAY 593968

ETA: +1,434M +50F +$185
PI: + 670M +24F +$ 88
Born: November 6, 1981 aAa: 213465
Bred by: Raymond Orisio, Woodburn, OR

His Sire:
OLYMPIC VIEW B MAVERICK 579953

USDA (7/82) 2,965 Dtrs. (629 Herds)
Predicted Difference +1,138M -.04% +50F
Repeatability 99%; Dollar Difference +$165
AGCC (7/82) 1,160 Class. Dtrs. Avg. 77.8
PDT (98% Rpt.) +0.7 PTI +260

His Dam:
CLEVERLAND NANCES JUDY JEAN 2562081

Excellent (92) Gold Star Dam CPI +369

3-2	365d	21,810M	4.3%	931F
4-5	365	31,990	4.0	1,288
5-7	365	33,380	4.3	1,421
6-9	339	30,820	4.1	1,249
7-10	357	32,990	3.6	1,200
8-11	365	31,860	3.7	1,192
Lifetime:		219,983M	4.0%	8,742F
Cow Index:		+1,730M	+$205	+49F

S: Norgerts Royal Nance

DAM: Cleverlands Nances Judy Jean (EX-92-GSD)
5-7 365d 33,380M 4.3% 1,421F
Owner: Raymond Orisio, Woodburn, OR

Select Sires Linear Trait Appraisal

The terms tall-short, sharp-thick . . . measures the extremes of traits used in dairy cattle evaluation. They descriptively tell a dairyman what each cow looks like in each trait, without comparing her to the ideal.

The Select Sires new Linear Scoring System is on a 1 to 9 numeric scale. On this scale, 1 indicates the least desirable characteristic in each trait area such as short, narrow, low or broken. Conversely, 9 would indicate the other extreme such as tall, strong, wide or firm. This concept applies to 10 of the 12 traits evaluated.

The exceptions are rump angle and set to the leg. With the new linear system, the "ideal" for these two traits may be about 5 to 6. With rump angle a 1 code means extremely high pins. A code 9 describes an extreme slope from hips to pins. An "ideal" rump (5 to 6) has a slight slope from hips to pins.

A 1 leg denotes a very straight or posty leg structure and a 9 indicates extreme set to the leg. A slight set or a 6 is most desirable.

STATURE

9. Very tall at withers
8.
7. Tall
6.
5. Intermediate height
4.
3. Short
2.
1. Very short

DAIRYNESS

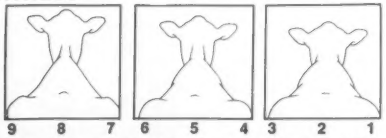

9. Extremely sharp, angular and clean boned
8.
7. Clean cut, angular
6.
5. Intermediate angularity, moderate fleshing
4.
3. Thick and coarse
2.
1. Extremely thick and coarse

STRENGTH

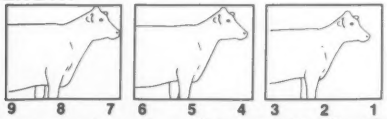

9. Extremely wide, deep and strong bone
8.
7. Wide, deep and strong bone
6.
5. Intermediate width and/or depth
4.
3. Narrow and/or shallow
2.
1. Extremely narrow and frail

PELVIC WIDTH

9. Extremely wide at hooks, thurls & pins
8.
7. Wide hooks, pins and thurls
6.
5. Intermediate width
4.
3. Narrow at hooks, thurls or pins
2.
1. Extremely narrow

What is in it for the dairymen?

With this linear system of cow evaluation, Select Sires and member organization evaluators are accumulating this descriptive type data on all possible daughters of each sire. From this computerized data base, Select Sires is able to describe a sire's transmitting patterns for the 12 traits below.

In the 1983 Select Sires' dairy sire directories, this new appraisal system is indicated.

The sire data is interpreted the same as the cow evaluations. A sire coded 9 for stature should transmit maximum improvement in stature. A 5 stature sire virtually will not improve stature as his daughters are average in stature.

PELVIC ANGLE

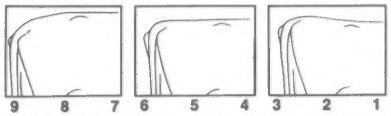

9. Extreme slope from hooks to pins
8.
7. Moderate slope
6.
5. Level from hooks to pins
4.
3. Pins slightly higher than hooks
2.
1. Pins clearly higher than hooks

LEGS

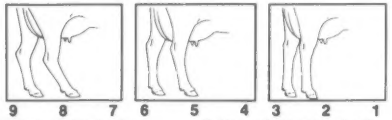

9. Extremely sickle hocked
8.
7. Intermediate set to hock
6.
5. Very slight set to hock
4.
3. Straight in hock
2.
1. Extremely posty

FEET

9. Extremely deep heel
8.
7. Deep heel
6.
5. Intermediate heel depth
4.
3. Shallow heel
2.
1. Extremely shallow heel

FORE UDDER

9. Tight, extremely snug attachment
8.
7. Strong, slight bulginess acceptable
6.
5. Intermediate strength, bulging apparent
4.
3. Very bulgy
2.
1. Extremely broken

Do keep in mind that rump angle and rear leg set are exceptions. In the case of rump angle, using a sire coded 4 or 5 would more likely improve a sloped rump than a sire coded 7.

Linear trait appraisals are excellent new tools in sire selection. With this wide range in scale, Select Sires can more accurately relate the strengths and weaknesses of all our sires. Our goal is to present the true breeding pattern of the Select Sires lineup of dairy sires.

REAR UDDER - HEIGHT

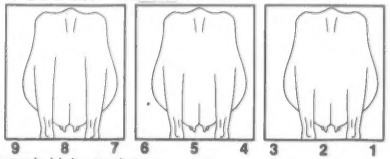

9. Extremely high attachment
8.
7. High attachment
6.
5. Intermediate in height
4.
3. Low attachment
2.
1. Extremely low attachment

REAR UDDER - WIDTH

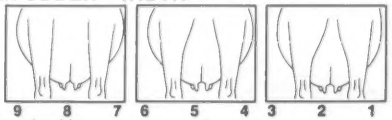

9. Extremely wide
8.
7. Wide
6.
5. Intermediate width
4.
3. Narrow
2.
1. Extremely narrow

UDDER SUPPORT

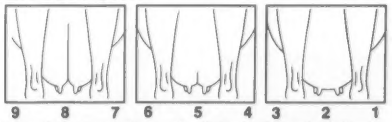

9. Extreme cleft, strong ligament
8.
7. Clearly defined halving, good support
6.
5. Lack of clearly defined halving, teats reasonably plumb
4.
3. Flat udder floor
2.
1. Extremely negative cleft

TEAT PLACEMENT

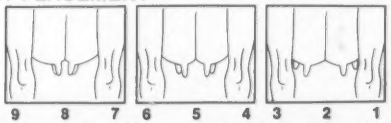

9. Squarely placed on udder, base of rear teats nearly touching
8.
7. Centrally placed
6.
5. Acceptable placement, reasonably plumb
4.
3. Wide placement
2.
1. Extremely wide placement and/or strutting

INDEX

Code No.	Name	Reg. #	Page
7G142	Welcome Wistars FANCY	583872	4
3G145	Kellogg MINNIES CHOICE	580204	2
7G156	Metzger Farms TOP ROE	589545	4
7G159	Dendels Orchards CORA Hollirex	588441	5
7G172	Dan Ba Lee AFC GEORGE	591552	1
7G190	Lone Palm Jeans JAY	593968	7
7G192	Dendels Orchards Cherie CHUCK	591225	2
7G198	Olympic View Prince ADRIAN-Twin	594898	7
7G199	Dendel Orchards MORGAN	595268	6
7G200	Lone Palm Telestar JUBILEE	595826	6
7G202	Martindale Telestar FUTURE	595220	6
7G204	Kenmir Nances BAKER-ET	595783	7
7G1030	Falcons Wistar PATRICIAN	583873	3
7G1036	Western Glow Wistar PREMIER	585495	3

SELECT SIRES BOARD OF DIRECTORS

Jack Dendel, President
Allegan, Michigan
MABC

William McGee, 1st V.P.
Miss. State, Mississippi
Midsouth

Fred Friday, 2nd V.P.
Hamilton, Ohio
COBA

Clarence Boyke, V.P.
Fond du Lac, Wisconsin
ECB

Martin Holdener, V.P.
Enumclaw, Washington
All West

John Degroot
Fresno, California
All West

Bill Genasci
Modesto, California
All West

Marvin VanMersbergen
Lynden, Washington
All West

Lowell Grim
Nampa, Idaho
CVBA

Ronald Hawkes
Paul, Idaho
CVBA

Robert Boerger
Plain City, Ohio
COBA

Buster Goff
Hobbs, New Mexico
COBA

Charles Moellendick
Pleasantville, Ohio
COBA

Alfred Schoenike
Ixonia, Wisconsin
ECB

James Thompson
Corryton, Tennessee
ETABA

Brainard Palmer-Ball
Louisville, Kentucky
KABA

Ron Clark
Gould City, Michigan
MABC

Frank Merriman
Deckerville, Michigan
MABC

Paul Piepkow
Olivet, Michigan
MABC

Ronald Debatin
Alhambra, Illinois
Prairie State

Lester Ranz
Trenton, Illinois
Prairie State

Hubert Goode
Anderson, Alabama
TABA

Bryant Carter, Jr.
Callahan, Florida
VANC

Nelson Gardner
Bridgewater, Virginia
VANC

Walter Kingery, Jr.
Rocky Mount, Virginia
VANC

Charles Moyer, Jr.
Amelia, Virginia
VANC

SIRES-IN-WAITING

Code No.	Name	Reg. #	Born
7G169	Becker Farms Taffys CHRISTMAS S: Clovelly Top Hornet D: Becker Farms Nances Taffy Bred by: Herman Becker, Ballantine, MT	591251	12-22-76
7G170	Maxvales TH Dittos DITTO S: Clovelly Top Hornet D: Maxvales FJ Ditto Bred by: Albert & John McMonigle, Yelm, WA	591649	5-06-77
7G171	Graysmarsh Top FLIGHT S: Clovelly Top Hornet D: Graysmarsh Flora Bred by: Jay Lancaster, Ferndale, WA	591764	6-06-77
7G178	Vanher Banner SUCCESS S: Olympic View A Banner D: Vanher May Rose Satin Bred by: Charles Hertel, Forest Grove, OR	592117	1-02-78
7G179	Kellogg E Choice PENDER S: Kellogg Minnies Choice D: Kellogg Emory Penny Bred by: Kellogg Farm, Hickory Corners, MI	592570	2-11-78
*7G183	Raemelton Deacon Fanfare S: Lyrene Wistar Deacon D: Raemelton TH Fontenella Bred by: Roger Black, Mansfield, OH	592092	7-26-78
*7G184	Rozelyn DM Ernies Able S: Olympic View B Maverick D: Zabels FWP Dixie Bred by: Ernest Zabel, Startup, OR	593413	11-05-78
7G185	Raemelton Deacons ATTRACTION S: Lyrene Wistar Deacon D: Linda Vista Friendship Arsenic Bred by: Roger Black, Mansfield, OH	593356	5-07-79
*7G186	Raemelton Deacons Adorn S: Lyrene Wistar Deacon D: Raemelton Hornets Adeline Bred by: Roger Black, Mansfield, OH	593357	5-08-79
7G187	Mona LOUS Choice Jack S: Kellogg Minnies Choice D: Mona Lous Valor Jackie Bred by: Joe Derr & Sons, Carey, OH	593446	12-01-78
7G188	Land of Living MATREX S: Lyrene Wistar Deacon D: Avalon Top Marian Bred by: John & Bonnie Ayars, Mechanicsburg, OH	594208	7-13-79
*7G189	Blackwater B Maverick Seven S: Olympic View B Maverick D: Quail Roost Dividend Sandy Bred by: E. Cline Brubaker, Rocky Mount, VA	593549	1-18-79
*7G193	Marshallane Maverick Don S: Olympic View B Maverick D: Marshallane Jason Donna Bred by: Clayton Hansen & Sons, New Lisbon, WI	594050	11-17-79
7G195	Maplevale Jupiter LINCOLN S: Lone Palm TH Jupiter D: Windy Hill Fay Lyndia Bred by: Janet Harding, Brookville, PA	593785	4-04-78
*7G196	Enyaw Maverick Galen S: Olympic View B Maverick D: Potter Creek Choice Gem Bred by: Wayne Wampler, Ferrum, VA	594788	1-03-80
*7G201	Nells Glow Telestar Milestone S: Maurana Wis Telestar D: Adohr Fortune Marvetta Bred by: Dennis Nelson, Hilmar, CA	594450	5-27-80
*7G203	Shady View Mavericks Valuable S: Olympic View B Maverick D: Boeuf Valleys KNP Lovely Bred by: Jerry Estes, Rogersville, MO	595292	7-04-80
*7G206	Maple Grove Telestar Major S: Maurana Wis Telestar D: Maple Grove Chum Milady Bred by: Harley Rudesill, Baldwin, WI	595565	2-19-81
*7G207	Artie A Premier Lynch S: Western Glow Wistar Premier D: Artie A Mavericks Lynx Bred by: Howard Sattler, Malone, WI	595425	4-24-81

*Sampled in cooperation with AGCC Sire Sampling Program

TERMINOLOGY

U.S.D.A. - United States Department of Agriculture - Information supplied by the Agricultural Research Service of the United States Department of Agriculture.

PREDICTED DIFFERENCE FOR MILK AND FAT - An estimate of a sire's genetic value for production compared to a standard base. The difference in value between two bulls is the amount of difference one would expect between groups of their daughters.

PREDICTED DIFFERENCE % TEST - A measure of a sire's ability to transmit % test to his daughters.

PREDICTED DIFFERENCE $ VALUE - Takes into consideration both milk and fat production, thus it selects for both production traits. The difference in value between two bulls is the amount of gross income difference that can be expected between groups of their daughters.

REPEATABILITY - An estimate of the accuracy of the Predicted Difference. The higher the value the more confident one can be of the Predicted Difference being an accurate estimate of a sire's genetic ability. It is based on:

1. Number of daughters summarized.
2. Number of herds where daughters are located and the evenness of their distribution between herds.
3. The number of contemporaries for each daughter.
4. The length and number of lactations per daughter.

ETA - Estimated Transmitting Ability - An estimate of a sire's future Predicted Difference based on his pedigree. It is calculated by averaging his sire's Predicted Difference and his dam's Cow Index.

PI - Pedigree Index - An estimate of a sire's future Predicted Difference based on his pedigree. It is calculated by taking one-half of his sire's Predicted Difference and one-fourth of his maternal grandsire's Predicted Difference.

COW INDEX - A measure of a cow's genetic transmitting ability for milk and fat based on pedigree information and performance records made in official DHI or DHIR tested herds.

3X - All lactation records are a result of twice a day milking, unless otherwise noted. All records of individual cows in pedigrees and pictures are actual records, unless designated otherwise.

NOTICE

SELECT SIRES, INC., its agents or employees cannot and do not guarantee, the conception rate, quality or productivity to be obtained in connection with the use of its products or recommended techniques. IT MAKES NO WARRANTIES OF ANY KIND WHATSOEVER, EXPRESS OR IMPLIED WHICH EXTEND BEYOND THE DESCRIPTION OF ITS PRODUCTS AND HEREBY DISCLAIMS ALL WARRANTIES OF MERCHANTABILITY AND FITNESS FOR A PARTICULAR PURPOSE.
In the unlikely event that any of our products shall be proven to be defective, damages resulting from their use shall be limited to their value.

POST PRINTING COMPANY
MINSTER • OHIO

AYARS Mechanicsburg, Ohio 43044

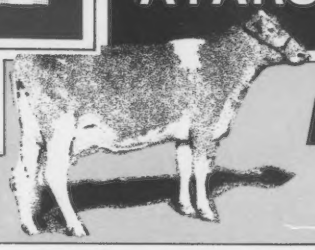

LAND OF LIVING

The Pick Of Nick—Our Favorite Brood Cow

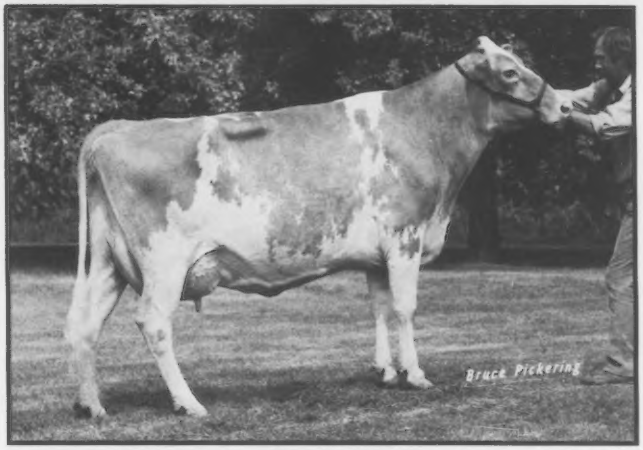

5-08 14,400M 5.1% 740F 305D
Nick scored 89 dry.

Telestar Twins—Excellent Records, Exceptional Udders

Carol
1-08 14,680M 664F 305D
3-00 16,500M 842F 305D proj

Cary
2-03 14,120M 687F 305D
Fresh and milking 75 pounds

Sweetie
A May Junior Two-Year-Old by Deacon milking 55 pounds.

Honey
A June Junior Yearling by Duke, sixth place Ohio State Fair

Sugar
By Big Tex, born May 31 to carry on this fine family.

Nick
She is bred to Big Tex again. Will expect a heifer.

7/82 RHA 16,361M 728F

John and Bonnie Ayars, Owners
Eli, Austin, Lucas—Future Breeders Phone (614) 857-1273
John and Bonnie Say: Even though times are tough, we still feel good milking Guernseys.

The Place To Be In '83
OHIO

SELECT SIRES, INC.

11740 U.S. 42 - Plain City, Ohio 43064 - Phone: 614-873-4683

SELECT SIRES MEMBER ORGANIZATIONS

ALL WEST BREEDERS
P.O. Box 507
Burlington, Washington 98233
Archie Nelson, Manager
Herald Catlin, Marketing Director
Phone: 206-757-6093
Superior Sires
P.O. Box 1803
Turlock, California 95380
Tom Olson & Lloyd Vierra
Phone: 209-667-8378
Serving: Washington, Oregon, California, Northern Montana, Northern Idaho

CACHE VALLEY BREEDING ASSOCIATION
1950 North Main
Logan, Utah 84321
Ferron Perkes, Manager
Ron Beal, Dairy Mkt. Coordinator
Phone: 801-752-2022
Colorado Cattle Services
P.O. Box 610
Platteville, CO 80651
Roger & Cookie Olsen
Phone: 303-785-2212
Serving: Utah, Idaho, Wyoming, Nevada, Western Nebraska, Southern Montana, Colorado, Western South Dakota

COBA/SELECT SIRES
1224 Alton-Darby Road
Columbus, Ohio 43228
Wallace Erickson, Manager
Larry Neel, Director of Marketing
Phone: (Ohio) 614-878-5333
Charles Golightly, Director of Southwest Area
Phone: (Texas) 214-595-3781
Serving: Ohio, Texas, New Mexico, Arizona, Northwestern Pennsylvania, Oklahoma, Mexico

EAST CENTRAL BREEDERS ASSOCIATION COOP.
P.O. Box 191
Waupun, Wisconsin 53963
William Thompson, Manager
Alan Deming, Director of Marketing
Phone: 414-324-3505
Serving: Southern Wisconsin

EAST TENNESSEE ARTIFICIAL BREEDERS ASSOCIATION
3336 Tipton Station Road
Knoxville, Tennessee 37920
Don Ardrey, Manager
Gayle Carson, Dairy Coordinator
Phone: 615-573-0133
Serving: East Tennessee, South Carolina, Georgia, Western North Carolina

KENTUCKY ARTIFICIAL BREEDING ASSOCIATION
1930 Herr Lane, P.O. Box 22146
Louisville, Kentucky 40222
Marshall Carpenter, Manager
Richard Caple, Sales Manager
Phone: 502-425-1868
Howard and Mark Phillips
1258 E. Greenwood
Springfield, Missouri 65804
Phone: 417-881-7623
Serving: Kentucky, Southern Indiana, Missouri

MICHIGAN ANIMAL BREEDERS COOPERATIVE
P.O. Box 23157
Lansing, Michigan 48909
Kenneth Baushke, Manager
Cliff (Hap) Allen, Marketing Director
Phone: 517-351-3180
Serving: Michigan, Northern Indiana, Northern Wisconsin

MIDSOUTH ANIMAL BREEDERS COOPERATIVE
P.O. Drawer B A
Mississippi State, Mississippi 39762
Ernest Griggs, Manager
Phone: 601-323-3354
Serving: Mississippi, Louisiana, Arkansas, Kansas

PRAIRIE STATE/SELECT SIRES
Route 1, Box 96B
Hampshire, Illinois 60140
Raymond Hess, Manager
Mike Goggin, Business Manager
Phone: 312-464-5281
Serving: Illinois, Eastern Iowa

TENNESSEE ARTIFICIAL BREEDING ASSOCIATION
Chester Stephens Rd.
Franklin, Tennessee 37064
Tim Riley, Manager
Phone: 615-790-9914
Serving: Middle Tennessee

VIRGINIA-NORTH CAROLINA/SELECT SIRES
P.O. Drawer 370
Rocky Mount, Virginia 24151
R. Emory Brubaker, Manager
Wayne Dudley, Secretary & Treasurer
Jerrold Flora, Dairy Coordinator
John Forster, Dairy Coordinator
Phone: 703-483-5123
Serving: Virginia, North Carolina, Florida

NORTH CENTRAL DIVISION

Carl Krause - Northwest MN
534 W. Cavour
Fergus Falls, MN 56537
Phone: 218-739-3816

Bruce Melco -Northeast MN
Route 3, Box 88
Princeton, MN 55371
Phone: 612-389-2283

Dan Goebel -West Central MN
Box 248
Freeport, MN 56331
Phone: 612-836-2829

Russell Heckmann -East Central MN
124 Hilltop Circle Drive
Route 1, Box 410
Young America, MN 55397
Phone: 612-467-2646

Bruce Tucholke -Southwest MN
187 Kingsway Dr.
N. Mankato, MN 56001
Phone: 507-387-1619

Orrin "Butch" Lerum -Southern MN
Rt. 2, Box 82
Austin, MN 55912
Phone: 507-433-9124

Herb Paddock - Southeast MN
Box 71, Route 4
Lake City, MN 55041
Phone: 612-345-5064

Duane Broek - Northwest Iowa
408 Reeves Apts.
729 West Cedar
Cherokee, IA 51012
Phone: 712-225-5987

Lyle Kruse - South Dakota
1114 First Street
Brookings, SD 57006
Phone: 605-692-5266

David D. Dockter - North Dakota
Rt. #2, Box 74
McClusky, ND 58463
Phone: 701-363-2661

SOUTHERN DIVISION (ALABAMA & WEST. TENN.)

Charles Trawick
P.O. Drawer A
Tupelo, MS 38801
Phone: 601-844-4703

Victor Johnson
General Delivery
Fort Deposit, AL 36032
Phone: 205-227-4661

MID-ATLANTIC DIVISION

Nelson P. Kreider - S.E. PA - DE - East MD
96 Glendale Drive
Lancaster, PA 17602
Phone: 717-394-9224

Clifford N. Gibble - East Central PA
325 W. Gramby St.
Manheim, PA 17545
Phone: 717-665-4252

James R. Ulrich - South Central PA
R.D. 2, Box 95
New Oxford, PA 17350
Phone: 717-624-8197

A. Douglas Jacks - Southwest PA
Route 6, Box 200
Somerset, PA 15501
Phone: 814-443-1139

Robert O. Parr - Northeast PA
Route 3
Hilltop Drive
Tunkhannock, PA 18657
Phone: 717-836-2307

Donald Butt - West MD & N.E. WV
25850 Woodfield Rd.
Damascus, MD 20872
Phone: 301-253-4477 (Recorder)
301-253-2774

Pat Paparelli - NJ & Bucks & Northampton Co., PA
R.D. 2, Cedar Ridge Road
Bedminster, NJ 07921
Phone: 201-234-1640

William Bovler - North Central PA
P.O. Box 57
465 Park Ave.
Woolrich, PA 17779
Phone: 717-769-6736

NEBRASKA (Eastern)

Al P. Gruenes
R.R. 1
Colon, NE 68018
Phone: 402-443-5306

INTERNATIONAL MARKETING

WORLD WIDE SIRES (Europe, Asia & Africa)

Willard G. Clark
16032 10th Avenue—Box 149
Hanford, California 93232
Phone: 209-584-9281

SELECT SIRES/LATIN AMERICA

Jerry B. Fickel
30 S.W. 8th Street
Miami, Florida 33130
Phone: 305-371-2518

CANADA

Transfer Genetics Ltd.
John Simmons & Mark Comfort
P.O. Box 749
Frankfort, Ontario KOK 2CO
Phone: 613-989-2645 or 398-7097

Especially For:

For Service Call:

CHEDCO FARM

Sixty Years Of Breeding Guernseys Exclusively—Since 1922

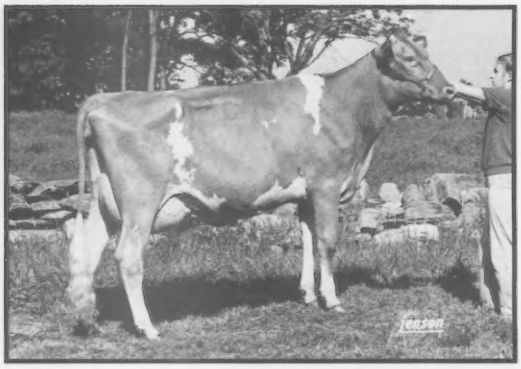

Grand Champion Female, MA Guernsey Show
Res. Champion Female, CT Guernsey Show

CHEDCO TH MAXINE

1-11 Fresh June 23, milking 61 pounds on July's test day and 64.7 pounds on August's test day, five days after the shows.

TH Maxine is out of the Mamby Family and is closely related to Chedco TH Mamby (88 when dry). HM A-A Two- and Three-Year-Old, highest-selling cow at public auction in 1981. Their grandmother was Chedco Fabulous Mamby (EX-92), HM A-A Three-Year-Old, Grand Champion Female at 1975 CT Show and 1976 MA Show with 5-03 16,178M 791F 305D 2X.

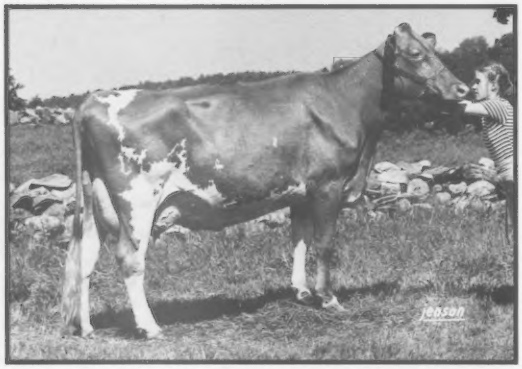

Gr. Champ Female, Best-Uddered Cow, CT Show
Second Four-Year-Old, MA Guernsey Show

CHEDCO TH PAM (EX-91 in '81)

2-01 13,980M 552F 305D 2X DHIR
3-00 14,020M 637F 305D 2X DHIR
4-00 14,009M 577F 275D 2X RIP
Proj. 15,848M 651F 305D 2X ME

TH Pam is out of our Pam Family and is a third-generation Excellent. Her dam is still in the herd at 13 years of age. We have transplanted her and have a full sister to TH Pam, born August, as a result.

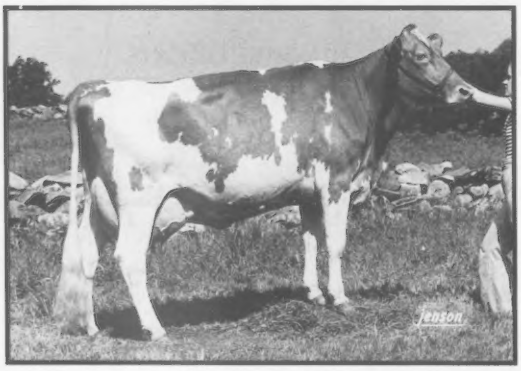

First Four-Year-Old, MA Guernsey Show
Second Four-Year-Old, CT Guernsey Show

CHEDCO TH NOVEL (VG-88)

2-02 14,063M 687F 305D 2X ME
3-06 18,207M 833F 305D 2X ME

TH Novel is out of our Novel Family. Her maternal sister by Dari Fayvor is just fresh as a Two-Year-Old with a beautiful udder. She was Junior Champion at the Connecticut and Massachusetts Shows last year. Their grandam, Lyrene Princes Novel (EX-92) with 4-06 15,460M 764F 305D 2X DHIR, was Grand Champion Female at the 1974 Connecticut Show.

1982 Massachusetts Show
Grand Champion Female
5 Blues in Individual Classes
4 Blues in Group Classes

1982 Connecticut Show
Gr. Champ, Best-Uddered Female
Reserve Champion Female
Junior Champion Female
3 Blues In Open, 2 Blues In Groups

These Three Cows Comprised Our Best Three Females Group At Both Shows And Were First At Both.

C.E. Cotting, Owner
294 Washington Street
Boston, Massachusetts 02108

GOLDEN GUERNSEY

Visitors Welcome
Route 62, Berlin, MA 01503
Federal Accredited No. 100024
State Bangs Free No. 20

Andrew Warner, Herd Manager
Phone (617) 838-2861
Roland B. Plummer, Herdsman
Phone (617) 838-2445

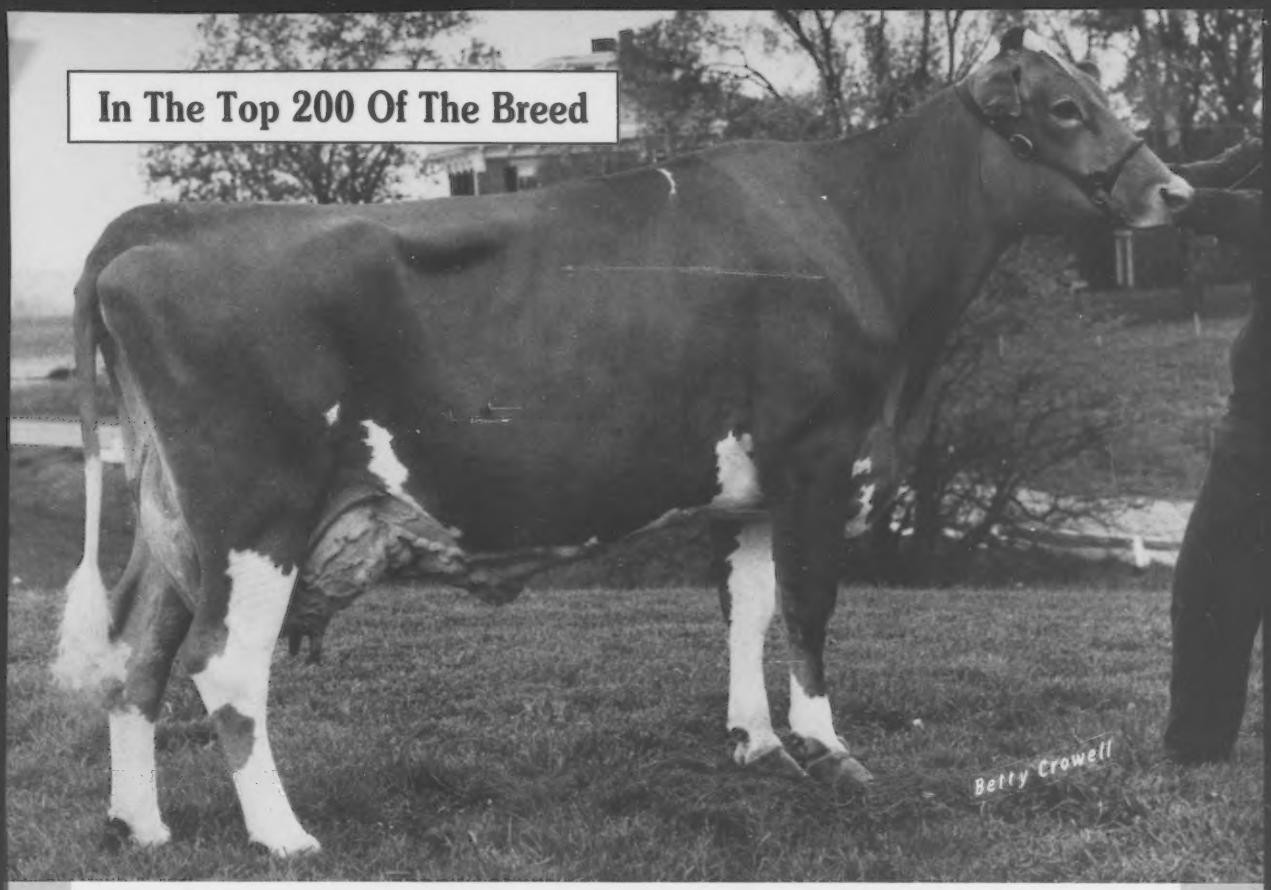

PRIDE N JOY FARMS K CHOICE BEE (VG-86) G*SD

7/82 CPI +258 50%R • Number 180 In The Breed For CPI
7/82 CI: +1,220M −.18% +39F +$152 48%R, CIT +1.9 56%R
2-03 15,480M 4.0% 617F 305D 2X DHIR
3-04 20,210M 3.9% 779F 305D 2X DHIR
5-01 20,630M 4.0% 833F 681SNF 333D 2X RIP
MC Deviation +5,464M +106F
Sired by Kellogg Minnies Choice

Bee's Dam: Pride N Joy Farms R Bee Bee (VG-80)

6-06 15,000M 4.5% 671F 305D 2X DHIR

Bee has a son by Olympic View B Maverick, Pride N Joy Farms Boomer. Born October 13, 1981, Boomer was named for his tremendous rate of growth. His 7/82 statistics are PI: +931M +40F +$133, GI: +1,179M +45F +$159.

Bee is due December 3 to Co Hill Farms T H Big Tex

PRIDE-N-JOY FARMS

THE PAUL RIEGEL FAMILY
9791 Lancaster-Circleville Road, Amanda, Ohio 43102
Telephone (614) 969-2166

The Place To Be In ... OHIO

The farm is located 11 miles East of Circleville, Ohio on State Route 188.

Guernsey BREEDERS' JOURNAL

OCTOBER, 1982

Janice Keene, Managing Editor
Kim Stroud, Associate Editor

Volume 150, Number 4

IN THIS ISSUE

FEATURES

A Success Story That Is Continuing-Cover Story 6
Managing The Exceptional Cow-Round Table 8
Top 200 Guernsey Cows For CPI 14
What Do Elite Guernsey Cows Look Like? 22
Lake Central Directory 37

Meetings

Kansas 32
Minnesota 32
Oklahoma 32
Rocky Mountain 32
South Dakota 32

Shows

Illinois State Fair 34
Indiana State Fair 102
Iowa State Fair 35
Kentucky State Fair 35
Massachusetts State Show 103
Michigan State Show 34
Ohio State Fair 103
Western Ohio District Show 102

DEPARTMENTS

Staff and Breeder Comments 5
Appraisal Results 22
Junior Guernsey Breeders 30
DHIR Production Credits 77
Behind The Barn 89
Genetic Recovery 104
Obituaries 110
Advertisers' Index 111
Calendar 111
We Believe In Guernseys 111

About The Cover

Yellow Creek Choice Blossom (86), a two-time national class leader for production, is featured on the cover of this month's Brood Cow Issue. Owned by Oscar and Truman Weaver of Goshen, Indiana, she currently has the breed's 10th high Cow Performance Index with +369. Blossom's two completed records thus far are 1-09 *20,660M 895F 365D and 3-06 *29,290M *1,246F 365D. For more information on this Choice daughter from a 91-point dam and other brood cows at Yellow Creek Farm, see the cover story which starts on page six. *A Journal Staff Photo.*

Subscription Rates: $10 (US) per year, $25 (US) for three years in the United States and Canada; $11 (US) outside United States and Canada; $25 first class mail in United States; foreign airmail subscription rates on request. Microfilm subscriptions available.

Send subscription orders to Circulation Department, Guernsey Breeders' Journal, P. O. Box 90, Peterborough, NH 03458. When changing your subscription to a new address, please give the old address and zip code as well as the new.

Second class postage paid at Peterborough, NH 03458 and at additional mailing offices.

Guernsey Breeders' Journal (ISSN 0017-5110) is published monthly on the fifth of each month by The American Guernsey Cattle Club.

Closing date for advertising and editorial information is the first of the month preceding publication. Each issue is mailed five days prior to publication date. Advertising rates upon request. Mail to Guernsey Breeders' Journal, P. O. Box U, Delaware, OH 43015, (614) 363-7957.

The American Guernsey Cattle Club
And Golden Guernsey, Inc.
P. O. Box 90
Peterborough, New Hampshire 03458
Telephone (603) 924-3344

Officers And Directors

President—Russell J. Wirt, Route 1, Box 45, Lewiston, MN 55952, (507) 523-3723, District 9, '84.

First Vice-President—Myron Erdman, Chenoa, IL 61726, (815) 692-3090, District 7, '85.

Second Vice-President—Jack Dendel, Route 5, Allegan, MI 49010, (616) 673-4317, Director At Large, '84.

Executive Secretary-Treasurer—Bernard M. Heisner, P. O. Box U, Delaware, OH 43015, (614) 363-7957.

Daniel Brubaker, Route 1, Box 10, Harrisonburg, VA 22801, (703) 434-4384, District 3, '87.

George W. Fowler, Route 1, Box 516, Saluda, SC 29138, (803) 445-8273, District 4, '83.

Walter Frahm, 12580 Bradley, Frankenmuth, MI 48734, (517) 652-6615, District 5, '83.

Mrs. Janet F. Harding, Route 4, Brookville, PA 15825, (814) 849-2372-business, (814) 849-2933-home, District 2, '85.

Charles Knigge, Route 1, Omro, WI 54963, (414) 685-5895, District 6, '86.

Tom Konecky, Route 2, Wahoo, NE 68066, (402) 642-5563, Director At Large, '87.

Myron W. Lancaster, 1456B Old Olympic Highway, Sequim, WA 98382, (206) 683-4879, District 10, '84.

Myron R. Metzger, Route 2, Box 88, Claypool, IN 46510, (219) 839-4282, Director At Large, '86.

W. Lee Moore, Jr., 1104 Praetorian Building, 1607 Main Street, Dallas, TX 75201, (214) 748-2895-business, (214) 424-7611-home, District 8, '87.

Bernard Praile, 9416 US 16, Onalaska, WI 54650, (608) 783-2856, Director At Large, '83.

Frank Sivesind, Waukon, IA 52172, (319) 568-2068, Director At Large, '85.

Frank L. Wiley, Victor, NY 14564, (716) 924-2655, District 1, '86.

Administration

Executive Secretary-Treasurer—Bernard M. Heisner

Comptroller—Ervin F. Diamond

Golden Guernsey, Inc.—Edward T. Taylor

Herd Register—Darrell D. Bahr, Director

Information Director—Janice A. Keene

Performance Department—Jack C. Danhof, Director
Senior Type Appraiser—Merton B. Sowerby, Route 2, Box 361, Warrenton, VA 22186, (703) 347-0899.
Joint Type Appraisal Coordinator—Allen D. Meyer, 1273 Meyer Lane, West Fargo, ND 58078, (701) 282-3913.

Extension

Ballard K. Bennett, 8612 Rancho Drive, Ooltewah, TN 37363, (615) 238-9754. (AL, LA, MS, TN, TX)

William C. Cochran, P. O. Box 90, Peterborough, NH 03458, (603) 924-3344 or (617) 759-5627. (CT, MA, ME, NH, NJ, NY, RI, VT)

Dennis Erpelding, 3424 Vintage Drive, Apt. 131, Modesto, CA 95356, (209) 545-3556. (AZ, CA, CO, NV, NM, UT)

Robert A. McLaughlin, 2814 Birchwood Drive, Winston-Salem, NC 27103, (919) 765-5084. (FL, GA, MD, NC, SC, VA, Eastern WV)

Leslie Peckham, 825 Robert Street, Fort Atkinson, WI 53538, (414) 563-3032. (AR, IA, KS, MN, MO, NE, ND, OK, SD, WI). Wisconsin GBA Executive Secretary, Arnold Knight, Route 2, Markesan, WI 53946, (414) 394-3027.

Fred Stout, Route 1, Mt. Carmel, IL 62863, (618) 262-8375. (IL)

Peter E. Wilson, 6550 Hathaway Road, Tillamook, OR 97141, (503) 842-5095. (ID, MT, OR, WA, WY).

Edward J. Wright, 10540 Gratiot Road, Saginaw, MI 48603, (517) 781-2967. (IN, KY, MI, OH, Western WV). Ohio GBA Executive Secretary, Leroy Lindley, 1505 Hamilton-Richmond Road, Hamilton, OH 45013, (513) 894-7813.

Lee Yost, 2497 Lincoln Highway E, Lancaster, PA 17602, (717) 299-8955 or (717) 299-8956. (DE, PA).

Staff Comments

The Breed's Fairer Sex

"Cows may come and cows may go, but the bull in this place goes on forever," is a saying I once saw at an AI stud. Using the best proven sires to a maximum is vital to future breed progress. However, whenever two or more Guernsey breeders get together, one can usually hear them talking about the fairer sex of the breed, the cows with which they work in their herds. This issue of the Journal, through both editorial and advertising material, is devoted to the outstanding cows of the Guernsey breed. The Top 200 Cow Performance Index (CPI) listing gives the names, owners and basic statistics on those cows that rank at the top of the breed for their combination of high production and fine type. An article by Duane Norman of USDA tells us what these high production index cows of the breed currently look like.

The round table on handling the exceptional cow gives tremendous insight into how Guernsey breeders have managed such individuals in their herds. Once you know how to feed, care for and keep a cow going while she is making a record of 20,000M and/or 1,000F, you then have the knowledge to be a successful Guernsey breeder. If you can handle the exceptional cow, you just need to duplicate those efforts with your entire herd. Sometimes constraints on time or money do not allow us to do everything we desire. Deciding what is most important is the challenge of successfully managing a Guernsey herd.

I will now try to answer a couple of questions we have been asked by breeders from across the country.

Why aren't my papers back? . . .

During the summer and fall show season the question is seldom asked in a calm tone of voice. The normal turn-around time for getting papers back is about six weeks. That is, if there are no complications or problems! At the present time the Club is transmitting the information to the computer in South Carolina once a week. If there is an error or a problem, when it comes back to the Club, it takes a minimum of two weeks to get it resolved. Our lead keypunch operator in Peterborough found other employment on July 1, so we have been training and operating with a temporary employee since then.

We have several ideas that should help us improve our turn-around time in the future. We appreciate your patience during this transition year. We also need your help. We follow up and try to resolve the "slowness" complaints. In one case a breeder expected us to have the papers back for a show in less than three weeks from the time the application was postmarked. His call two days before show day, a little luck, a Federal Express shipment at his expense and we made it. Only rarely can we deliver such positive results with so little time. Another breeder cornered us and wondered why he had not received papers from a sale held over two months before. In that case the sale management had not sent in the transfers for over six weeks after the sale. Finally, a breeder who wished to transfer an animal for his son to show became upset when we would not record the date it was received in the Club's offices prior to the date it was postmarked. We try to be accommodating, but we feel we must handle all members in a fair manner.

The key is, plan ahead! The new lower price for animals registered within three months of birth will hopefully encourage you to submit your registry applications early. With the move of the organization from Peterborough to Columbus anticipated to take place the middle of December, we encourage breeders to get as much work as possible submitted now. While we're not especially proud of our turn-around time, when we compare AGCC's performance with other dairy breed registry organizations, we don't feel all that bad.

Why aren't the DHI records in the Journal? . . .

Look in this issue! We finally have them! It has taken a while (registry certificates were the highest priority), but we finally have the performance information coming off the South Carolina computer. Herds on DHIR have received quarterly report information, and cows with records of 115% above breed average on DHIR were printed out by the computer and are listed in this issue. Furthermore, thanks to Cumputer Systems, we now have current Cow Performance Indexes and Cow Indexes for Type on over 167,000 Guernsey cows. This information coming off the computer is the result of months of work, back-and-forth trials and communications between Computer Systems in South Carolina and Jack Danhof in Peterborough. A tip-of-the-hat to all concerned.

There are still going to be some errors and if you find them, please let us know so that we can get them corrected. However, we're getting very close to being able to provide Guernsey breeders with more valuable and complete genetic information than they have ever had in the past. The National Fall Sale catalog will incorporate many of the features of the new pedigrees that AGCC hopes to be able to offer to all breeders before the end of the year. Herds that are on DHIR test and on a regular ap-

Page 23

Breeder Comments

This is the third issue to include breeder comments in this section designed to feature thoughts and observations from those responsible for handling the Guernsey cow twice a day, 365 days a year. This time we share comments sent in by breeders regarding exceptional cows. We expect other readers will enjoy and gain from your comments as we did on the following question:

What are some tips you would offer on handling the exceptional brood cow?

"The more frequently cows are fed, the more they will consume. This is what it takes to keep a cow that is milking over 70 pounds and is in a negative energy balance situation going." —John and Ginger Myers, PA

"Exceptional cows with high production have to be watched more closely because they are susceptible to more body disorders. We're on a monthly herd health program, and these cows are watched closely for health problems at all times." —Ed Dosch, WI

"A Guernsey cow is as close to being human as any animal I know of. So, I would treat her as I would want to be treated, and the rest she will do in respect for her master." —Lennis J. Spilger, NE

"It is more important to keep the cow for many lactations than to push her to get that one top record. By minimizing the stress on her udder, we keep the cow more youthful and will have many more lactations." —Roland Ripley, NY

"We feed strictly according to production on all cows. They (our exceptional cows) are fed just like the rest of the cows. If one really wants super big records from cows, hand-feeding them three or four times a day in a box stall could probably get them to produce even more milk." —Myron Lancaster, WA

The subject for the December issue is, "How do we get juniors more involved and excited about the Guernsey breed?" We invite your comments on this by October 25.

Name _____

Address _____

☐ Please withhold my name

Note: Items will not be used from material which is not signed. However, if the responder so desires, his name will be withheld upon request.

Please send comments to: Guernsey Comments, Guernsey Breeders' Journal, P.O. Box U, Delaware, OH 43015 before October 25, 1982.

Cover Story

A Success Story That Is Continuing

Yellow Creek Farm in Goshen, Indiana is a Guernsey operation that has influenced the breed as much as any over the years. The father-son team of Oscar and Truman Weaver, along with their families, has developed the Yellow Creek prefix to the point that it is synonymous with deep-pedigreed, top-quality registered Guernseys which transmit excellence.

Today the Weavers are milking 53 cows with a rolling herd average of 14,685M 4.8% 709F. Production is a key and always has been, as demonstrated by 55 National Class-Leading records produced by 39 cows in the past 30 years. The Tarbell Trophy for the nation's highest 305-day mature equivalent butterfat record has been awarded to Yellow Creek Farm three times.

The Cover Girl . . .

One of the current stars of the herd and featured on this issue's cover is National Class-Leader Yellow Creek Choice Blossom. This 86-point Kellogg Minnies Choice daughter has not yet produced under 20,000 pounds of milk in a lactation and has the 10th highest Cow Performance Index (CPI) in the breed with 7/82 CI: +1,764M +56F +$219, CIT +2.2, CPI +369. Her three class-leading records in two lactations are 1-09 *20,660M 4.3% 895F 365D, *Second Milk and 3-06 *29,290M 4.3% *1,246F 365D, *Third Milk and Fat.

An exceptional cow in her own right, Blossom is backed by and is continuing a strong maternal line. Her 91-point dam, Yellow Creek Noble Rosebloom, has produced up to 4-09 *24,750M 4.1% 1,012F 365D. Yellow Creek Prince Noble sired this National Class Leader.

Blossom's offspring to date include Yellow Creek CF Bunny (80), a Two-Year-Old by a Lyrene Myras Wistar son, that is projected over 16,000 pounds of milk and 700 pounds of butterfat. A son by Housleys Dari Fayvor, Yellow Creek DF Blazer, is now in the Indiana Young Sire Program. Her most recent freshening on July 22 produced a heifer calf by Maurana Wis Telestar.

Awaiting Embryo Transfer Calves . . .

Another of the Weavers' favorite herd members is Prince Hugo Lottie. Purchased in the 1974 Land Of Lincoln Sale from Myron Erdman of Chenoa, Illinois on the recommendation of former AGCC Fieldman Bob Jones, she is a daughter of Lyrene May Rose Prince from a Very Good Wyno Saints Hugo daughter, Mecca Rose Hugo Lutie, with 9-02 18,884M 4.9% 924F 365D. Lottie has been appraised at 92 points three different times. This Gold Star Dam also has made five records from 20,430 to 24,230 pounds of milk, four of these all over 1,000 pounds of butterfat. Her lifetime credits to date of 177,240M 4.9% 8,628F put her into the elite group of National Top 10 Living Lifetime Producers.

Lottie has five transferred embryos sired by Co Hill Farms T H Big Tex that are due to be born this fall. Past performance of Lottie's other offspring makes the Weaver Family especially excited about these calves. Her oldest daughter, Yellow Creek Choice Lorna (85), is sired by Choice and appears as number 40 on the breed's CPI List. With over 15,600 pounds of milk and 712 pounds of butterfat as a Senior Two-Year-Old cow and a record in progress of 3-11 20,761M 4.3% 883F 238D this time, she has a current Index of +1,410M +55F +$193, CIT +1.5, CPI +309. Lorna's Lone Palm T H Jupiter son, Yellow Creek J Loren, is now at Select Sires. And, her bred heifer due this fall is looking exceptionally good.

"We feel that there are few cows in the breed to match Lottie's production, type and longevity," comments Truman.

Statistically Speaking . . .

Not only have the Weavers set high goals for production, but they also place great emphasis on functionally sound cows. A remarkable total of 27 home-bred cows have been scored 90 points or higher during the past 28 appraisals, with 24 more Excellent cows developed on the farm. Although some of the females were not bred by the Weavers themselves, most of these Excellent females were indeed sired by Yellow Creek bulls.

Another impressive statistic is the fact that 54 males bred or developed at Yellow Creek Farm have gone into AI service since the late 1940s. Fifty of these have been plus-proven for Predicted Difference for Milk. Currently three are in young sire-proving programs.

Also of interest is that of the 23 Gold Star Dams developed in this Indiana operation, 12 (almost 50 percent) carry the Yellow Creek prefix.

A Bit Of History

How does a family operation get to be as successful as Yellow Creek Farm has been? Oscar Weaver tells about his start in the Guernsey business in a 1958 *Journal* article entitled, 'Why We Started With Butterfats.' He says, "I was born on a small rented farm near Goshen. Father had a very good mixed grade herd . . . (and) used purebred

YELLOW CREEK CHOICE BLOSSOM (VG-86)
*3-06 *29,290M 4.3% *1,246F 365D 2X DHIR*

The Weaver Family includes Truman, Ehora, Murray, Burnell and Lonnie.

Guernsey bulls. A neighbor, Enos Musser, became my ideal. I was about 12 years of age when Mr. Musser decided to breed a herd of registered Guernseys. He bought the best cows he was able to find. At the end of the year it was reported in our local paper that Mr. Musser had the high herd, which produced a little better than 10,000 pounds of milk and around 515 pounds of butterfat for his six purebred cows. As I watched the development of the Musser herd and in daydreaming, I would think that some day I would like to breed and own the top herd and the top cow in my county."

One key to a good start was the 1934 purchase of a bred heifer in Michigan from Earl Hemmingway. For $100 the Weavers took home Nancy Hanks of Silver Maples, "a heifer with a lot of size and scale . . . ruggedness, with a big middle, good legs and nice udder development with good teat placement." Today they credit Nancy Hanks as being the cornerstone of the Yellow Creek herd.

After she milked 40 pounds a day on two-time milking, the Weavers made the decision to officially test the herd with the local DHIA. Nancy Hanks then became a national class leader and produced up to 20,074M 5.4% 1,087F 365D 3X as a seven-year-old. She also produced three daughters for the Weavers prior to being purchased by Herman C. Krannert of New Augusta, Indiana in the 1937 Golden Guernsey Classic at the National Dairy Show. Her offspring were both productive and prolific, with a major part of the Yellow Creek herd today tracing back to Nancy Hanks.

The Butterfat Influence

The Weavers were so impressed with the performance of Nancy Hanks that they went to Hilltop Farm in Connecticut for herd sires. The first two purchases were Hilltop Butterfat Lad and Hilltop Butterfat Heartsease. The latter became the property of a larger cooperative including Charles Van Scoik, S. R. Weldy and S. O. Bigler.

The Butterfat bloodlines made such a positive impact in the herd that the Weavers became directly involved with a series of six Butterfat Sales between 1956 and 1966. For animals to be sold in these elite auctions, they needed to be of Butterfat breeding.

Strong Belief In Merchandising

In 1965 Oscar and Truman hosted the first in a series of six Yellow Creek Farm Guernsey Sales held bi-annually on the farm. A total of 312 head with Yellow Creek bloodlines sold in that year's auction for an average of $820.75. "These were pre-inflation prices," notes Truman. "This proved to be a sale of national scope, as cattle were purchased by breeders from New York to California and from Georgia to Minnesota."

In many years of Yellow Creek's existence the income from the sale of cattle has come very close to that of milk sales. This prompts Truman Weaver to share the following statement.

"I think there are three factors in merchandising cattle well: 1. quality cattle, 2. promotion and 3. honesty. It's obvious that one must offer cattle that have functional type, superior-producing ability and a sound pedigree in order to create attention. Almost as important is the need to stir up interest by advertising in the breed and dairy publications in order to tell your story about your superior animal. And then, it's always wise to represent your animal honestly. I think the general buying public has a tendency to 'back-off' if it feels a consignment is falsely represented or doubts the integrity of the consignor."

Sire Selection—A Priority

Weaver says that the most important decision a dairyman makes is the choice of the service sire for each individual cow. His own breeding selections have focused on Predicted Differences for milk production and type. The Weavers also foresee a need to choose bulls which tend to improve butterfat and protein test levels as well, as milk production increases and the milk pricing structure changes.

"Today we have the greatest availability of sires and information about them as never before . . . I appreciate our breed's efforts to prove more bulls and think our greatest need is for well-proven bulls," Truman says.

As a result, the majority of the Yellow Creek heifer crop has been bred artificially over the past several years. And, as members of several young sire-proving programs, the Weavers have taken the opportunity to spread the influence of top-pedigreed bulls throughout the herd.

When considering type information that is available to breeders today, Truman states, "I also believe the switch from classification to Uniform Functional Type Traits Appraisal was a big step in the right direction. Now we have a better description of the genetic influence on 13 different type breakdowns on the daughters of a particular sire. We need to continue to place special emphasis on dairy character, suspensory ligament and feet and legs in order to breed high-producing cows with longevity."

Feeding For High Production

The Yellow Creek milking herd is fed a grain mixture twice daily which consists of high-moisture shelled corn, beans, minerals, vitamins and buffers to control rumen pH. Niacin, choline and a by-pass protein source is top-dressed to the higher producers. This 13.5 percent ration is fed at a rate of approximately one pound to 2½ pounds of milk. During the summer the cows are fed haylage free-choice and are on pasture, when available. During the winter 10-12 pounds of long-stemmed hay is fed along with the haylage. The higher producing cows receive from 20 to 25 pounds of good-quality hay, both summer and winter.

Extra care is provided during a cow's

Page 13

*PRINCE HUGO LOTTIE (EX-92) G*SD*
Lifetime to date 177,240M 4.9% 8,628F

YELLOW CREEK CHOICE LORNA (VG-85)
3-11 20,761M 4.3% 883F 238D 2X RIP

Round Table

Managing The Exceptional Cow

With outstanding brood cows the focus for this October issue, it is a natural for this month's Round Table discussion to center on the management of the exceptional cow. The four breeders who have shared their philosophies and experiences involving truly outstanding Guernsey cows with us include Ed Dosch of Bettsward Farm in Wisconsin, John Myers of Green Manor Guernseys in Pennsylvania, Myron Lancaster of Olympic View Farm in Washington and Roland Ripley of Ripley Farm in New York. Their comments follow.

Tell about the exceptional cow(s) with which you have had the opportunity to work.

Bettsward: Bettswards Billys Verna (91) is one of our exceptional cows. Her sire is Burgers Place Billy and her dam is Level Green Views Velma. Verna's top record is 6-08 20,037M 5.6% 1,112F in 305 days. She has averaged 55.86 pounds of milk, 5.58 percent butterfat test, 3.75 percent protein test and 3.11 pounds of butterfat for every milking day of her life. Her 7/82 Cow Index is +690M +.13% +47F +$129 CIT +1.2 CPI +213.

Another of our exceptional individuals is McDonalds H Jeannie (91). Her sire is Clovelly Top Hornet and her dam is McDonalds Darimost Jean. Jean was appraised 93 in 1978 and 90 in 1979. She was a Gold Star Dam with a November 1980 Cow Index of +1,407M +78F +$232 50% Rpt. Her records have been over 18,000M since she began milking at 2-02. Jean's high record was at 5-04 22,960M 4.6% 1,047F in 305 days. Jeannie's top record is 3-08 19,940M 5.0% 996F in 305 days. Her July 1982 Cow Index is +1,571M +67F+$225 CIT +3.4 CPI +419. She is ranked sixth for CPI in the nation.

Green Manor: We have enjoyed working with two truly exceptional cows. Sniders Prince Lily, a three-time Excellent daughter of Lyrene May Rose Prince, is a Gold Star Dam and has received the Tarbell Production Trophy twice. Her first three records have attained national class leader status and her 7/82 Cow Index is +1,193M +.06% +63F +$192 49% Rpt. Her dam is a 92.5-point Gold Star Dam with a national class-leading record. The other special cow is McDonalds Darimost Linda (EX-91) with 21,080M and 1,040F. This Gold Star Dam has two sons with over +1,000 PDM, McDonalds Top Pilot and McDonalds Prince Royal. Her dam is VG-89.

Olympic View: One of the exceptional cows I have worked with is Butterfly N, a four-time Excellent with 17,000 pounds of milk. She has three Excellent daughters, including Olympic View A Bunny, and a son, Olympic View A Banner. Another exceptional cow is Mar-I-Dot Luckys Marigold, the dam of Olympic View B Maverick. Marigold was an Excellent national class leader with over 1,100F. She also had one Excellent and one Very Good daughter. I have also worked with Graysmarsh Noble Lucky Lee, the Liebers Trophy winner. This Very Good cow produced 224,862M and 9,785F in her lifetime. Her daughter, Olympic View Lucky Lou, is Excellent and just finished with over 20,000M after calving at 11 years of age. And, of course, I need to mention the "Audrey" cow, Olympic View M Audrey (93). She ranks 20th in the breed for Cow Performance Index with a 7/82 CI of +1,542M +58F +$207, CIT +1.7, CPI +339.

Ripley Farm: Skytop Prissys Dagny (93) is one of the outstanding cows we have had the opportunity to work with. She has a 7/82 Cow Index of +1,152M +34F +$139 47% Rpt. Her CPI of +278 ranks her 85th in the breed. This Top Hornet daughter has a high record to date of 3-04 20,710M 4.5% 927F 365D. Her current record-in-progress is 4-08 18,166M 827F 295D. She should make over 21,000M in 365 days. Dagny was All-American Two-Year-Old in 1979; Honorable Mention All-American Three-Year-Old in 1980; Grand Champion at the 1979 and 1980 New York State Fairs; and Grand Champion at the

John, Ginger and Susan Myers take a moment to pose next to their Guernsey farm sign.

Green Manor Farm, Littlestown, PA

"Ours is a small operation . . . concentrating on *good* cows," say John and Ginger Myers of Green Manor Farm. Their 24 cows currently have an average appraisal score of 85 points and include well-known individuals such as Sniders Prince Lily and McDonalds Darimost Linda. Superovulation of these top cows has been a special emphasis in the Green Manor breeding program. The Myers family has a 77-acre farm on which they grow corn and alfalfa, with most forage and grain for herd use purchased. John is Vice Chairman of Mid-Atlantic Guernsey Sires (MAGS), an AGCC Director-At-Large Nominating Committee member and on the Pennsylvania State Sale Committee. Ginger is a former Pennsylvania GBA Field Representative, was on the 1980 National Heifer Sale Committee and has served on several state committees. They have a one-year-old daughter, Susan.

The Lancaster Family received the Premier Breeder and Exhibitor Awards at the 1982 NGS-Puyallup.

Olympic View Farm, Sequim, WA

Olympic View Farm involves herds in two locations, with the Sequim farm operated by Myron "Mike" and Hettie Lancaster and the Lynden unit managed by their son, Andy, and Marlene Lancaster. In Sequim the 65-cow herd averages 14,313M 4.6% 661F and the 150 acres of crops include peas, alfalfa and alfalfa-grass for silage and hay, and pasture. In December 1980 the Lancasters added the Lynden operation which now involves 120 milking animals, eight of which have been appraised 90 or more points. The Lancasters have been active in the Guernsey business for many years with Mike beginning at Graysmarsh Farm before starting Olympic View Farm in 1965. Mike, who provided the responses for this Round Table, is on The AGCC Executive Committee, Vice President of Darigold/Northwest Dairymen's Association and on the Select Sires' Guernsey Sire Committee.

1979 Pennsylvania All-American Dairy Show, as well as Reserve Champion in 1980.

What clues did you have that these cows were exceptional?

Bettsward: Verna is seven years old and was homebred. When she freshened as a Two-Year-Old, she was a big, open-ribbed heifer with a large appetite. She produced a large amount of milk with a high test from the beginning which resulted in a national class-leading record of 833 pounds of butterfat as a Junior Two-Year-Old.

Jeannie is five years old and was purchased at the McDonald Farms Dispersal in 1979 as a bred heifer. The combination of a tremendous cow family and an excellent sire with both type and production gave us high hopes that she would mature into one of the breed's top cows.

Green Manor: Lily was purchased in July 1978 at the South Penn Dispersal. Now seven years old, at the time of purchase she was in the process of making a very exceptional record. Her dam is also an exceptional cow. Linda was purchased at McDonalds Dispersal in 1979. Now 14 years old, she had proven herself extensively before we purchased her.

Olympic View: Just the way I look at them . . . I want good, strong animals, open-ribbed, with wide muzzles . . . the way the Mari-I-Dot Luckys Marigold cow looked when I bought her. Also, Butterfly N. It has been my practice that when I see a cow I really want to buy, I make extra efforts to either milk her myself or watch her being milked the night before the sale. And, I really study her. On a cow that I have bred, like Audrey, I appreciated her size, strength, power and the way she milked as a Two-Year-Old . . . just fantastic in terms of production and ease of milking. She is probably the most ideal cow there is, conformationwise. Of course, all the cows I mentioned are Excellent or very near there.

Ripley Farm: Our daughter, Sue, sold Dagny's dam in the 1976 State Guernsey Sale to Dave Sutton of Jasper, New York while she was in-calf with Dagney. The following year we purchased Dagny for our son, Dan. That fall she was third Junior Yearling at the National Guernsey Show. We knew she was going to be that special cow when she calved as a Two-Year-Old. She was Grand Champion at the New York State Fair and the Pennsylvania All-American Show and then went on to be All-American Two-Year-Old. We were impressed by the way she held up her milk production while on an extensive show circuit.

As a Three-Year-Old she started out great. I thought that if she kept milking like she did as a Two-Year-Old, she would make a top record. In October 1980 Dagny had severe E. Coli mastitis and was sick for two weeks. She returned to almost full production and was shown at the National Guernsey Show in Louisville, returning home still milking in the 50s to finish out a record of 20,710M 927F 365D. **That** was when I really knew she was an exceptional cow!

How are your exceptional animals housed?

Bettsward: They are housed in comfort stalls in the main dairy barn and run with the rest of the cows.

Green Manor: They are both handled in exactly the same manner as every other cow on the farm.

Olympic View: There is no special treatment of *any* of them. They all run together in loose housing. None of them are ever box-stalled.

Ripley Farm: We try to have a pen for her to be in, but it seems that she is in a tie stall most of the time because we always need the pen for a problem cow. She runs with the herd all of the time.

What feeding program do you follow with these animals?

A. Early lactation—

Bettsward: We feed a blend of corn silage and haylage. We lead feed with up to 40 pounds of high moisture corn

Page 11

This aerial picture is of Bettsward Farms in rural southwestern Wisconsin.

Bettsward Farms, Richland Center, WI

The first registered Guernsey was purchased under the Bettsward prefix in 1956. Two years later Uriel and Erman Dosch formed a partnership with Gail and Irene Dosch, and Edward and Bettsann Dosch which has evolved into a 78-cow, 600-acre family operation. Some of the top animals in the Guernsey breed have found a home at Bettsward Farms, producing several state and national class-leading records and winning recognition in the showring. Currently there are 10 Excellent cows in the herd with one scored 93 points at four years of age. Herdsman Dave Sattler and Ken Auz assist in the combination 75-stall stanchion/comfort barn with a pipeline milking system. Crops raised on this southwestern Wisconsin farm include corn, oats and alfalfa hay. The most recent rolling herd average is 13,318M 5.0% 659F. Edward is currently a Director of the Wisconsin GBA. Uriel, Gail and Edward have been members of their county, state and national Guernsey associations for many years.

In front of their barn mural are Roland, Patty, Dan, Joe Axtell, Tom, Cheryl, Christel Axtell, Susan and Charles Grant.

Ripley Farm, Cortland, NY

Located in the picturesque hills of north central New York, Ripley Farm is a five-generation family operation with 48 milking Guernseys and 350 acres, 150 of which are rented. The major crops include alfalfa and timothy hay, corn silage and high moisture corn. Roland relates that, "My father had Holsteins in the early 40s. They tested so low that he had to pre-strip them to get a test high enough to ship milk to the creamery. That's when we first started with Guernseys." Roland and his wife, Patty, have five children who are involved with the herd whenever opportunity allows. The three girls have all been New York Guernsey Queens and Roland was the 1974 National Outstanding Young Guernsey Farmer. He is now Secretary of the New York GBA and Chairman of the state sale Selection Committee. Showing is an important part of the Ripley promotional efforts. They comment, "We like to credit farming and the Guernsey cow for our close-knit family and our children's values on life. The Guernsey cow has given us a sense of pride and satisfaction that would be difficult to duplicate in any other endeavor."

A NEW GENETIC FUTURE SIRE

Nedrow Farms Telestars Nick

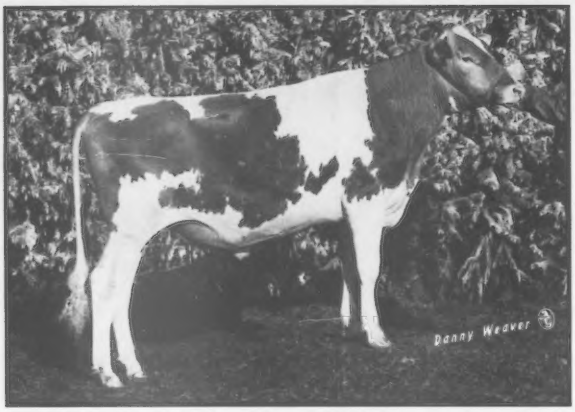

Nick-3G169 . . . Now Available At Eastern

Sire: Maurana Wis Telestar
7/82 USDA +1,527M +66F +$220 95% Rpt.
PDT −0.4 85% Rpt.

Dam: Nedrow Farms Choices Nina
(VG-81) Northeast ETA +950M
2 recs. avg. 18,368M 4.6% 849F 305D ME
Her dam's 5 recs. avg. 16,727M 4.1% 683F 2X 305D ME

Breeder: J. Kevin Nedrow, Clifton Springs, NY

Nick semen is available from your Eastern Technician in New York and New England. In other areas, contact the Eastern sales representative or your area AI Coop or write to us for reference pedigrees on all Guernsey sires currently in service.

EASTERN
ARTIFICIAL INSEMINATION COOPERATIVE, INC.
P O Box 518, Ithaca, New York 14850
607-272-2011

NEW YORK STATE SALE

Saturday, October 30 • 12:30 PM • At The Cortland Sales Pavilion

Selling 50 Head of Select Consignments

J. Edward Townsend
Catalogs and Pedigrees
4429 Sunset Dr., Syracuse, NY 13215
Phone (315) 492-2578

A. V. Zogg, Jr.
Assisting
Cortland, NY 13045
Phone (607) 753-0004

William C. Cochran
Assisting
P.O. Box 90, Peterborough, NH 03458
Phone (603) 924-3344

John B. Merryman
Auctioneer

Sale Sponsored By The New York State Guernsey Breeders Cooperative, Inc.

ROUND TABLE *from page 9*
and a 38-percent protein pellet supplement. Vitamins and minerals are mixed with the feeds each day. They are fed all the dry hay they will eat several times a day.

Green Manor: High-moisture ground ear corn with a 40 percent concentrate mixed to form a 16 percent complete feed. This is fed three times a day according to production. Hay is fed once per day in our tie-stall barn and also is available free choice in our feeding area. The feeding in the barn consists of five pounds of timothy hay or mixed hay running about 12 percent protein. Hay outside is alfalfa (19-20 percent protein) and is consumed at a 10 pound rate. Twenty-five to 30 pounds of 9 percent protein silage is also fed free-choice during the day.

Olympic View: They are on pasture during the summer. We always feed about three pounds of alfalfa hay in the summertime along with a 14 percent concentrate mix. In the winter they receive grass and alfalfa silage in the morning, alfalfa hay at night and a 16 percent protein mix. On feeding in early lactation or mid to late lactation, the only difference is in the amount of concentrates the cow gets. As far as roughage is concerned, they run with the whole herd. The concentrate is fed in the milking parlor and we feed strictly according to production on all cows.

Ripley Farm: Our cows are fed all the good early-cut timothy and alfalfa hay they will eat—about 20 pounds each of four or five times a day. They also get 25 pounds of corn silage, 10-15 pounds of high-moisture corn and a 30 percent protein mix to meet their needs in production. Dagny gets 15-20 pounds of protein mix at peak production. We try to feed her protein three times a day at her peak production time.

B. Mid to Late Lactation—

Bettsward: They are fed the same feeds as in early lactation in amounts according to their production and body condition.

Green Manor: Same as above.

Olympic View: See above section.

Ripley Farm: If she keeps milking well, we continue to feed her to her production.

C. Dry Period—

Bettsward: They are fed small amounts of corn until two weeks before freshening. Dry hay, corn silage and haylage are fed during the whole dry period along with vitamins and minerals. These animals are wormed during this time. Again, they are fed according to their body condition.

Green Manor: Dry cows are fed four pounds of a specially formulated dry cow feed daily along with 20 pounds of grass hay and pasture.

Olympic View: The cows are dry for two months. For one month they are put out in a dry lot. Then they are brought back in to run with the herd a month prior to calving and are given grain. We feed them about eight pounds a day.

Ripley Farm: We feed hay and corn silage, but no high moisture or protein. We feel it is important to correctly feed these top producers the last two weeks before they calve. High producers usually have more edema than low producers. If a cow starts to cake up, we isolate her to be sure she will not get any energy feeds. It is more important to keep the cow for many lactations than to push her to get that one top record. We have seen too many cows that have lost their udders and any future lactations by incorrect management. By minimizing the stress on her udder, we keep the cow more youthful and will have many more lactations.

When pushing these cows to their maximum, what keys have you found to keep them going strong?

Bettsward: We feed them grain three to four times a day and plenty of dry hay to keep their rumen functioning. Vitamin B shots of 10 ccs are given every other day. A calf starter ration high in fat is fed as a top dress. We're on a monthly herd health program, and these cows are watched closely for health problems at all times.

Green Manor: We feel that the more

Two Key Families At Piney Lane

The Polly Family
Antietam Royal Polly (82) G*SD

Polly came to Piney Lane in October 1955. Her contributions to the herd have been far-reaching.

The Ella Family
Eastside Emorys Ella (85) G*SD

Ella joined the herd in January 1955. Her lifetime credits are 130,107M 7,553M in 4,205D. She has been quite an important stone in the foundation of Piney Lane.

Piney Lane Minnie Pedalia

7/82 Cl: +1,260M +46F +$167 44% Rpt.
MCDev +7,345M +246F
1-11 16,349M 4.2% 682F 269D RIP

Pedalia is due in November to Norgerts Royal Nance. She has a daughter in the herd by Prince Extra and a maternal sister by Prince Extra that is doing very well.

Piney Lane Mavis Elauna

7/82 Cl: +1,178M +51F +$170 43% Rpt.
MCDev +7,738M +291F
2-01 20,980M 4.6% 963F 365D

This fine Maverick daughter will be bred to Telestar and has a Vanher Banner Success daughter in the herd. She also has a Winston maternal sister working hard for us.

Polly and Ella are the foundation upon which our herd is built. Their positive influence is apparent throughout our barn.

Committed to Breeding Better Guernseys

Mervin K. Myers
Route 1, Box 7
Littlestown, PA 17340

David B. Myers
½ mile East of
Littlestown on Route 194.
Phone (717) 359-4383

ROUND TABLE *from page 11*

frequently cows are fed, the more they will consume. This is what it takes to keep a cow that is milking over 70 pounds and is in a negative energy balance situation going. Concerning fiber in the ration, we are great believers in long-stemmed hay. Of course, a good veterinarian is extremely important in keeping these cows going also.

Olympic View: We have a good herd health program, but I am not sure they are pushed to their maximum. They are fed according to production, just like the rest of the cows. They are never put into box stalls nor are they ever given beet pulp. They get no special care. I truly believe that if one really wants super, big records from cows, handfeeding them three or four times a day in a box stall could probably get them to produce even more milk.

Ripley Farm: Consistency is very important to keep a cow milking at top production. We feed hay four to six times a day. Our high-moisture corn has the cob in it to add fiber. If we think we need more fiber, we will feed beet pulp twice a day. They should be observed constantly for any abnormalities. The vet should be called in to diagnose trouble early for continued top production, such as happened in 1980 when Dagney had a severe E. Coli mastitis. It was a Sunday morning, the vet came, diagnosed and treated her immediately. Because of his prompt treatment, she was able to regain her production.

How do you help manage the cows reproductive performance?

A. Calving time—

Bettsward: About eight weeks prior to calving we give eight ccs of Selenium and 10 ccs of A, D and E. This is repeated eight to 14 days prior to freshening. Cows are checked by the vet prior to and immediately following freshening. They are moved into a clean, large box stall a week before freshening. An udder support is placed on them a week before freshening and is kept on several weeks after.

Green Manor: Cows calve in box stalls generally. In most cases they calve themselves under our supervision. We try to keep the cows under as little stress as possible.

Olympic View: Needless to say, we watch them all very closely. If there are any problems, Dave Brown, my herdsman, or I know what to do. We have never had a vet out on a calving yet. We have had some problem calvings though. If we do have to go into a cow, we use uterine boluses.

Ripley Farm: The cow must be in a clean, sanitized pen or be outside for calving. Prior to calving she should be checked on schedule and someone *must* be there to assist if needed.

B. Prior to first service—

Bettsward: Cows are watched closely for abnormal discharges and other signs of infection. The vet checks the cows about a month after calving and treats them if necessary.

Green Manor: All cows are checked at 30 days for any irregularities and are either treated or pronounced ready to breed.

Olympic View: If there is no problem and she cleans properly, on the first heat we check to see if everything is coming along normally. If it is not, we go ahead with a uterine infusion. If everything is fine, then she is bred. We try to breed at 60 days if the cow is fresh and everything is all right.

Ripley Farm: She is checked by the vet to see if she is in serviceable condition, and is treated if necessary.

C. After first service—

Bettsward: Cows are checked by vet for pregnancy 31 days after first service.

Green Manor: If the cow is not in calf after the second service, she is considered a problem breeder.

Olympic View: We do our own pregnancy checking and reproduction work.

Ripley Farm: Again, she should be checked by the vet to be sure she is okay.

D. Problem breeders—

Bettsward: Insert an interuterine catheter and inject 10 ccs of LS 50 twice daily for one week. When in standing heat, have vet come and check cow's reproductive organs. We have had success with AM/PM breeding on problem breeders.

Green Manor: They are diagnosed and we try to find out what the problem is. If they are cystic they are treated. Generally, unless she is a truly exceptional cow, after the fourth or fifth service we consider culling.

Olympic View: We do have problem breeders. We just keep working on them. There are very few cows that are culled because they do not get pregnant. Sometimes we do have cows open a lot longer than we would like, but those are really what you call the exceptional cows. From a breeding standpoint we feel it is worth working with these indivduals. They might be dry three or four months, but it is much better to keep them and get a calf if you know the production is there.

Ripley Farm: We continue to work with the vet to make sure that she has no infection and that she is ovulating.

Have you considered using embryo transfer and superovulation with your exceptional cow?

Bettsward: We have used embryo transfer and superovulation in the past with another exceptional cow, with the embryo transfer resulting in one offspring. Jeannie was flushed once without success. We don't wish to superovulate a young animal, but would single flush. We have found that reproductive problems and unstable production resulted from superovulation. If cow's days are numbered, we might try superovulating.

Green Manor: We have superovulated both Lily and Linda. Lily's superovulation resulted in three pregnancies, which was not an exceptional rate. Linda, however, has reacted quite well. We have superovulated her on several occasions with good results. Both of these cows developed cystic ovaries after superovulation and it really dragged the lactations out. This is our primary health concern in regard to embryo transfer work.

Olympic View: I have seriously considered it, but have not yet done it. The main reason is our location and the difficulty of getting someone in to do it. I hope that we can do this in the future.

Ripley Farm: Yes, we have superovulated Dagny and transferred her embryos. It is most important to have a well-qualified vet who regularly performs this procedure and knows how to handle any given situation that might occur. We superovulated Dagny in December 1980 and had eight eggs that

Page 13

were transferred. Six pregnancies resulted and we have five bulls and one heifer. Dagny was flushed again in January 1982 with only two good eggs resulting in no pregnancies. We again flushed her in March with one bad egg.

When they are able to sex eggs with accuracy, I think it will be a great genetic improvement for the dairy cattle industry. Today one must be able to merchandise the bulls or it is very expensive. Dagny has nine calves to date and eight are bulls: Ripley Farms Deacon Dan at Noba, Ripley Farms Banner Skytop at ABS, Ripley Farms Banner Doc ET at Veguita Guernseys in New Mexico, Ripley Farms Banner Dallas ET at Western Ontario Breeders in Canada, Ripley Farms Banner Dutch ET that is available, Ripley Farms Kellogg Dailey ET at Eastern A.I. Cooperative, Ripley Farms Kellogg Defend ET at Carnation/Genetics, Ripley Farms Darimost Dan that is available, and Ripley Farms Kellogg Delight ET (heifer) at Ripley Farms.

How do you choose service sires for these cows?

Bettsward: We try to use a bull to correct any weaknesses, selecting from the high PD bulls, for exceptional offspring of high value.

Green Manor: At this point we are choosing the highest proven milk bulls of the breed as the primary criterion, with secondary emphasis on test and type in that order. Lily will hopefully be mated to Maurana Wis Telestar and Welcome Choice Admiral. Linda has been mated to Telestar and Kellogg Nances Prince.

Olympic View: I use the highest Predicted Difference bulls available. Occasionally I will use a young sire of my own breeding on exceptional cows, hoping for a son to use. I have a couple of those now that I think have a world of future.

Ripley Farm: We must continue to breed to improve or maintain type and production. I try to pick one of the top ranking bulls that has the size, type and production I desire. Today, I feel our breed needs non-Wistar and non-Choice bloodlines because we have so much blood of these bulls. We need an outcross to improve the traits of these bloodlines. If I have a bull to sell, it should be what the AI industry needs. A heifer would be what I need for a future exceptional cow.

Based on your experience, how much is an exceptional brood cow worth?

Bettsward: It depends on her pedigree, whether she has any proven offspring, her production, how many lactations she's had, her type, whether she's been a consistent breeder, the economy and how much demand there is for exceptional cattle. Therefore, it is difficult to place a dollar value on an exceptional cow. We have not purchased an exceptional brood cow.

Green Manor: Only what the buyer will pay, which I feel is not enough for a good, proven cow. Selling cattle is interesting. Generally speaking, a mediocre cow will bring a mediocre price, but an exceptional cow will not bring an exceptional price.

Olympic View: Well, all I can say is they are our future. How do you put a value on that? I don't know.

Ripley Farm: The exceptional cow is priceless with today's embryo transfer. The right cow with type, production and good bloodlines that will reproduce is priceless.

Other comments.

Bettsward: Exceptional cows with high production have to be watched more closely because they are susceptible to more body disorders. Our high producers are in with all the rest of the cows and they have to compete for their feed. They are not confined by themselves so they produce under ordinary conditions.

Green Manor: We feel the AGCC needs to develop a program designed specifically to recognize the superior brood cow today. Through embryo transfer superior brood cows can be recognized much earlier than in any previous programs due to the increased number of offspring available for evaluation in a shorter period of time. We also feel that protein information should be included in any and all recognition programs.

Olympic View: I feel we have been quite fortunate in the cows that we have had and bred, and I don't think there is any particular secret. I believe it has been 90 percent luck and 10 percent knowledge.

Ripley Farm: To be able to own and manage the exceptional cow is the dream of most dairy cattle breeders. We, at Ripley Farms, feel very privileged to handle a cow of Dagny's quality. But, we will truly say that she is the exceptional cow when she reproduces in her sons and daughters.

COVER STORY *from page 1*

dry period. The dry cows are housed and fed separately from the milking animals. Grassy hay is the mainstay of their diet. High-moisture shelled corn is fed as body condition dictates. These cows also get a mineral pre-mix designed for dry cows.

All of their forage is lab-tested for a quality analysis. The ration is balanced by a local nutritional consultant with complete ration balancing done considering from 20 to 25 different factors.

Truly A Family Operation

The oldest son of eight children, Truman Weaver credits his father, Oscar, as having a great influence on his life. Truman grew up with many responsibilities on the farm and with the Guernsey herd. After high school graduation he attended Goshen College for two years and was involved in church work in Chicago for two more years. "However," Truman admits, "the longer I was away from the farm and the Guernseys, the more I missed them. So, in the fall of '58 I returned home, was married in May '59 and lived on the 'other farm'."

Truman and Elnora have three sons who have also grown up on Yellow Creek Farm. They include Burnell, 19, who is attending Hesston College; Lonnie, 17, who is a senior in high school and Murray, 10, who is in fifth grade. The entire family is actively involved in the farming operation which includes 250 acres of corn, alfalfa, soybeans and some wheat.

Many, Many Successes

Yellow Creek Farm is the epitome of success. The Weavers have bred and worked with many exceptional animals. More herd favorites, past and present, that have not yet been mentioned include: Noble D Dora, a second-generation Excellent Gold Star Dam with four sons used, three daughters and a legacy of many descendents in the herd today; Yellow Creek Meadow King, a Hilltop Butterfat Heartsease son born in 1938 that was the first homebred sire used at the farm and was the bull gracing the covers of the Yellow Creek Farm Guernsey Sale catalogs; Yellow Creek Jewel Supreme, born in the '50s from a Very Good, national class-leading dam that passed on a superior will to milk and longevity; Yellow Creek Rose Harmony, 1955 Reserve All-American Three-Year-Old Cow; Yellow Creek Noble Vida, a new EX-92 Yellow Creek Prince Noble daughter now in the herd and with 2-03 20,142M 4.6% 917F 365D . . . the list could go on and on.

As impressive are the Weaver family's successes as people.

Truman writes, "The Guernsey cow has been good to us and we are looking forward to a great future with her. We have been enriched by the many friends we have made and are indebted to those who have supported us in the past.

"In the final anslysis, all that we have and all that is, is a gift from God. We sometimes think that we can do much, but it is He Who has given us our health, strength and ability. And it is 'God Who Giveth the increase'."

Top 200 Guernsey Cows for CPI

The Cow Performance Index (CPI) information on the top 200 cows in the Guernsey breed is prepared by the United States Department of Agriculture (USDA). USDA calculates the CPIs based on a 3:1 ratio of Cow Index for Dollars to Cow Index for Type. A point of clarification is in order. While the cows have been assigned a ranking, cows with the same CPI are equal on this genetic ranking. As an example, the six cows with CPIs of +309 are actually all tied for 40th.

The American Guernsey Cattle Club now has in its possession the CPIs on over 167,000 cows in much the same format as is presented here on the top cows. The CPIs, Cow Indexes for Type (CIT) and Modified Contemporary Deviations (MCD) for production will be a part of pedigrees put out by the AGCC in the future. When reviewing the CPI list, the AGCC found several cows that had credentials to place them among the top 200 cows. In order to appear on this top list, USDA had these additional screening procedures.

1. Cow had an average of three modified contemporaries across lactations.
2. Cow calved on or after April 1, 1980.
3. Cow apparently was alive as based on the last DHI termination code.
4. Cow had a record of at least 100 days in length if only one record was available.

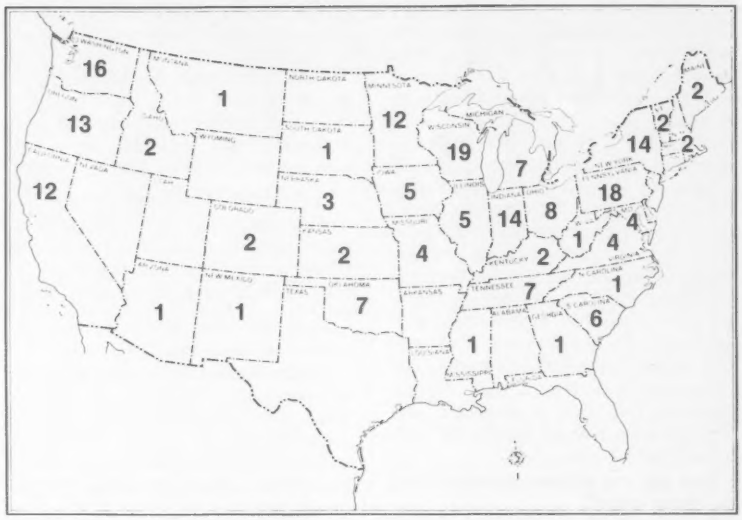

The state-by-state location of the top 200 Cow Performance Index animals in the Guernsey breed, based on July 1982 information from USDA.

Such screening makes this more a list of current cows rather than a historical listing.

Where do top cows come from? . . .

As the map shows, no one state has a monopoly on the high CPI cows in the breed. As a matter of fact, the top 200 CPI cows are located in 34 states. States with 10 or more of the high CPI cows include Wisconsin with 19, Pennsylvania 18, Washington 16, Indiana 14, New York 14, Oregon 13, California 12 and Minnesota 12.

Cow Performance Indexes can be used as a tool by individual dairymen to breed a better herd of cattle, as well as helping the entire breed make maximum genetic progress for both production and type.

OFFICIAL GUERNSEY COW PERFORMANCE INDEX LIST FOR JULY 1982.

	REGISTRATION				PRODUCTION								TYPE				INDEX	
Rank	NAME OF COW	Owner	State	NUMBER	REC	ME MILK	ME FAT	CI RPT	CI MILK	CI %	CI FAT	CI $$	NO. CLASS	LAST SCORE	RPT	CI TYPE	RPT	CPI
1	Maxvales Choice Donna	McMonigle	WA	2758094	1	27641	826	45	+2350	-.26	+81	+303	2	86	57	+1.3	48	+479
2	Lone Palm T H Jeans Judy	Orisio	CA	2740446	2	25795	1019	49	+2094	-.35	+59	+248	2	88	57	+3.8	51	+455
3	Red Hill Othelia	Lorenz	OK	2762129	2	18044	878	33	+1765	-.08	+74	+250	1	86	40	+3.3	35	+444
4	Fairview Top Hornet Lori	Lurvey	WI	2685657	3	25293	1119	50	+1800	-.15	+68	+243	1	93	55	+3.8	51	+443
5	Zabels F W P Dixie	Forsyth	CO	2695121	3	25327	1217	45	+1808	-.04	+81	+266	2	85	57	+1.6	48	+424
6	McDonalds H Jeannie	Dosch	WI	2724463	2	18658	896	48	+1571	-.07	+67	+225	1	89	52	+4.0	49	+419
7	Kelsos Choices Charmaine	Lurvey	WI	2715576	3	22479	815	47	+1864	-.28	+57	+228	1	92	56	+2.7	49	+397
8	Cornell Choice Jewel	Mithoefer	IN	2722665	1	27290	1333	44	+1801	-.05	+79	+262	1	82	43	+.6	44	+393
9	Huxmans Jupiter Clover	Orisio	OR	2776143	2	21619	768	46	+1803	-.27	+55	+220	1	94	49	+3.0	47	+391
10	Yellow Creek Choice Blossom	Weaver	IN	2750590	2	25523	1056	46	+1764	-.25	+56	+219	2	86	57	+2.2	49	+369
11	Cleverlands Nances Judy Jean	Orisio	OR	2562981	8	25734	1003	53	+1730	-.30	+49	+205	1	92	62	+3.0	55	+369
12	Kilchonas Sonnet Rose	Bosch	OR	2729074	3	22128	895	46	+1715	-.18	+61	+225	3	87	54	+1.8	48	+368
13	Willow Brook C Dena	Lurvey	WI	2676676	4	27418	1006	51	+1834	-.32	+51	+216	3	91	60	+2.3	53	+367
14	Idle Neer R H Satin	Griswold	WI	2781341	2	21840	868	37	+1616	-.30	+44	+188	2	91	49	+3.7	40	+359
15	Pleasant Hill Choice Caramel	Gardiner	ME	2733277	3	22291	1019	49	+1650	-.14	+63	+224	2	81	55	+1.5	51	+358
16	Red Hill Henryet	Lorenz	OK	2741261	2	20616	938	35	+1506	-.16	+54	+198	1	85	41	+3.0	36	+356
17	Spring Walk LH Etta	Wachtel	OH	2742342	3	19199	962	37	+1383	.00	+65	+208	1	91	33	+2.5	36	+356
18	Red Hill Red Wing	Lorenz	OK	2684562	5	19936	1039	40	+1148	+.08	+63	+188	3	90	52	+3.3	43	+345
19	Sniders Prince Lily	Myers	PA	2677159	3	22374	1172	49	+1193	+.06	+63	+192	2	90	59	+3.1	52	+344
20	Olympic View M Audrey	Lancaster	WA	2667101	5	19998	907	52	+1542	-.14	+58	+207	3	93	60	+1.7	54	+339
21	Housleys F S Clara	Riley	TN	2781418	1	21786	945	40	+1207	+.05	+62	+191	1	88	46	+2.9	41	+337
22	Idle Neer R H Patti	Sywassink	IA	2781333	2	19861	827	36	+1718	-.31	+47	+201	1	81	41	+1.9	37	+334
23	Housleys F Clara	Riley	TN	2631024	5	17958	775	52	+1230	-.03	+55	+180	3	90	60	+3.4	54	+334
24	Maxvales P L Christan	McMonigle	WA	2684900	5	14756	743	50	+1276	+.08	+69	+208	2	89	57	+1.6	52	+332
25	Fre Lyn Kelloggs Prince Sue	Crider	PA	2661145	5	19642	835	48	+1373	-.12	+52	+185	2	92	49	+2.9	48	+332
26	Pioneer Lane M Connie	Wirt	MN	2742992	2	18403	891	48	+1325	-.07	+55	+187	2	84	57	+2.7	50	+330
27	John Potts Telestars Moonglow	Orisio	OR	2778935	2	20305	886	44	+1395	-.06	+59	+199	1	91	49	+1.9	45	+327
28	Red Hill Cathy	Lorenz	OK	2754989	1	20419	826	31	+1290	-.15	+45	+167	1	89	41	+3.7	33	+324
29	Golden Dew Hornets Vernice	Berousek	OK	2690306	2	16974	807	47	+1331	-.12	+50	+179	3	92	60	+3.0	50	+323
30	Maxvales Deacon Dolly	McMonigle	WA	2792819	1	14273	650	44	+1589	-.17	+57	+209	1	80	51	+.9	46	+321
31	Geneglow J Velour	Weber	IN	2744569	2	15408	746	37	+1066	+.05	+56	+171	1	91	45	+3.4	39	+320
32	Pathways M C Robin	Far West	WA	2777671	1	14298	660	45	+1366	-.12	+52	+185	1	84	51	+2.4	46	+318
33	Cloe Acres Debby Debroah	Housley	TN	2652922	4	17375	717	50	+1232	-.08	+50	+172	2	91	57	+3.2	52	+317
34	Lone Palm Atlantic Barbra Bea	Orisio	CA	2682064	4	21120	846	49	+1373	-.21	+42	+168	4	92	59	+3.2	51	+315
35	Lone Palm Jupiter Delilah	Orisio	OR	2740442	3	22368	922	48	+1342	-.12	+51	+181	1	91	59	+2.5	51	+315
36	Hilltop Choices Marietta	Rickard	NY	2776997	2	13109	571	48	+1273	.00	+60	+192	2	84	56	+1.8	50	+313

Rank	REGISTRATION NAME OF COW	Owner	State	NUMBER	PRODUCTION REC	ME MILK	MF FAT	CI RPT	CI MILK	CI %	CI FAT	CI $$	TYPE NO. CLASS	LAST SCORE	RPT	CI TYPE	INDEX RPT	INDEX CPI
37	Hart Lane Hornets Princess	Witherspoon	MO	2678151	5	18959	790	48	+1391	-.18	+46	+176	1	88	59	+2.6	51	+312
38	Lone Acres Q Jane	Kipp	WI	2756731	2	19816	863	46	+1178	-.04	+51	+170	2	89	55	+3.0	48	+310
39	Olympic View J Andrea	Lancaster	WA	2785234	1	18546	805	37	+1446	-.13	+54	+194	1	82	47	+1.4	39	+310
40	Yellow Creek Choice Lorna	Weaver	IN	2753998	2	20251	843	48	+1410	-.11	+55	+193	1	82	52	+1.5	49	+309
41	Wiebes Billy Dora	Wiebe	KS	2676715	5	15589	736	39	+1197	+.01	+58	+183	3	88	52	+2.2	42	+309
42	Housleys Fab Judina	Riley	TN	2756299	3	17359	652	39	+1293	-.16	+44	+166	2	90	49	+3.2	41	+309
43	Marfred T H Lobelia	Mills	SC	2731240	2	16544	847	48	+1140	-.03	+51	+167	1	82	51	+3.2	48	+309
44	Mungles Choice Clover	Mungle	OK	2745362	2	14681	667	48	+1291	-.08	+53	+181	2	86	57	+2.2	50	+309
45	Da Bren Choice Posey	Showalter	OH	2746894	2	17228	850	47	+1407	-.11	+55	+193	1	88	50	+1.5	47	+309
46	Clover Jack Choice Rhianon	Giacomini	CA	2739600	3	21824	905	48	+1515	-.18	+52	+195	2	81	56	+1.1	50	+305
47	Wagners Innocent Butternut	Wagner	IL	2713081	4	20548	903	43	+1430	-.08	+59	+201	1	85	45	+.8	43	+304
48	Green Crest MC Jessica	Burton	WI	2762871	2	19888	797	46	+1393	-.16	+49	+182	2	90	50	+1.9	47	+303
49	Becker Farms TH Tiffany	Becker	MT	2704539	3	18983	848	49	+1534	-.29	+41	+178	3	76	60	+2.0	52	+301
50	Fairfield Choice Vix	Pritzl	WI	2793726	1	16496	629	44	+1421	-.17	+49	+183	1	77	51	+1.7	46	+300
51	Potter Creek Choice Violin	Morrow	PA	2739519	2	16640	736	48	+1488	-.18	+51	+192	2	83	55	+1.1	50	+299
52	Rocky Maple Telestar Dorveen	Rocky Maple	MD	2715894	4	17411	874	47	+1354	+.03	+67	+210	1	71	48	-.0	47	+296
53	Haysetts Choices Gucie	Hays	NE	2750693	2	15571	732	49	+1448	-.03	+65	+213	1	74	49	-.4	49	+294
54	Twin Brook Tel Perri	Marchezak	PA	2728365	3	20248	832	42	+1409	-.12	+54	+191	2	90	55	+1.0	45	+294
55	Fernora Choice Patsy	Haag	IN	2744075	3	17904	791	48	+1197	-.06	+50	+170	2	90	56	+2.3	50	+293
56	Peckhurst Lassie	Renner	OH	2583375	7	17321	772	51	+1358	-.10	+54	+188	2	83	50	+1.1	51	+292
57	Faunrows M Choice Famous	Schwemmer	WI	2761170	2	17676	757	47	+1334	-.09	+53	+184	1	81	52	+1.3	48	+291
58	Penn Del Texs Raven	Witmer	PA	2761225	1	17316	767	41	+1124	-.04	+49	+163	1	83	47	+2.7	43	+291
59	Fairfield Maverick Vernie	Pritzl	WI	2741472	3	17552	768	49	+1196	-.10	+46	+163	2	90	56	+2.7	51	+291
60	Rankin Farms Fayvor Duchess	Mithoefer	IN	2670079	4	18559	927	48	+980	+.06	+52	+158	3	91	54	+3.0	50	+289
61	Royal Terrace Choice Windy	Bigelow	VT	2728279	3	19817	865	50	+1323	-.11	+51	+180	2	84	57	+1.5	51	+289
62	Rocky Maple Telestar Speck	Rocky Maple	MD	2717280	3	15607	822	49	+1073	+.10	+61	+180	1	85	54	+1.6	50	+289
63	Kellogg Choices Ruth	Pleiness	MI	2752710	1	12852	636	45	+1409	-.11	+55	+193	1	78	52	+.6	47	+287
64	Robindell Bonnies Cindy	Lancaster	WA	2753912	2	14615	669	48	+1131	-.09	+44	+155	1	90	52	+3.0	49	+287
65	U of Minn R Choice Lyrene	U of Minn	MN	2769754	2	15429	800	46	+1175	-.01	+54	+175	2	76	56	+1.8	49	+287
66	Metzger Farms Choice Rhena	Metzger	IN	2740291	3	20115	846	49	+1532	-.21	+50	+193	2	76	57	+.5	51	+287
67	Circle R Fayvors Beauty	Ray	CA	2751075	2	17168	857	46	+910	+.11	+54	+156	1	90	48	+3.0	47	+286
68	Cleverlands Admirals Moira	Clever	CA	2779465	1	20106	889	39	+1461	-.13	+55	+197	1	73	47	+.2	41	+285
69	Windsong Choice Missy	Darling	VT	2716925	4	17856	821	50	+1205	+.02	+59	+186	2	80	56	+1.0	51	+284
70	Pathways Hornet Richelle	Far West	WA	2677856	3	16882	796	48	+1142	-.15	+38	+145	1	90	51	+3.4	48	+283
71	Fre Lyn K Prince Dixie	Crider	PA	2763039	1	22264	895	45	+1540	-.14	+58	+207	1	60	49	-.5	46	+283
72	Mitchells Choice Mitzi Mendy	Beiler	OH	2781725	2	17397	821	47	+1248	-.05	+54	+180	1	88	49	+1.2	48	+282
73	Lone Palm Telestar Veronica	Orisio	OR	2784625	1	18229	675	44	+1219	-.16	+41	+156	1	84	51	+2.7	46	+282
74	Strouston Choices Best	Best Syn.	WI	2723560	2	16811	702	48	+1292	-.13	+47	+171	2	88	57	+1.7	50	+281
75	Lane Drive Leanne	Jones	WI	2750572	3	17521	689	49	+1340	-.17	+45	+171	1	88	52	+1.7	50	+281
76	Tri Dee Bee K M C Flashy	Watt	SC	2715463	3	12582	571	49	+1234	-.06	+52	+176	2	78	51	+1.5	49	+281
77	Potter Creek Choice Lil	Morrow	PA	2736971	2	17698	719	48	+1392	-.20	+44	+173	2	84	57	+1.5	50	+281
78	Cleverlands Billy Magda	Clever	CA	2722763	3	17123	799	49	+1279	-.08	+52	+178	2	78	55	+1.3	50	+280
79	Enyaw Maverick Precious	Newbill	VA	2732896	3	14335	693	50	+1098	-.03	+49	+161	1	87	56	+2.4	52	+280
80	Daviss Top Melba	Davis	MO	2719491	3	17530	682	49	+1187	-.25	+30	+134	2	90	57	+3.9	51	+280
81	Kellogg Choices Barbara	Pleiness	MI	2721519	3	15681	751	50	+1319	-.08	+54	+185	1	78	55	+.8	51	+280
82	Summerfield KMC Sarong	Ferris	PA	2754273	2	18792	875	46	+1193	+.03	+59	+185	2	83	57	+.8	49	+279
83	Hillside Telestar Gigi	Morrow	PA	2817732	1	16711	764	44	+1472	-.06	+63	+211	1	58	50	-.9	45	+279
84	Kenmon Nevas Noell	Pancratz	IA	2744774	3	16283	673	48	+1400	-.11	+54	+191	2	74	57	+.4	50	+279
85	Skytop Prissys Dagny	Ripley	NY	2729453	3	18348	799	47	+1152	-.20	+34	+139	3	93	50	+3.6	50	+278
86	Artie A Mavericks Lynx	Sattler	WI	2738865	2	18383	827	45	+1172	-.01	+51	+165	2	87	55	+2.1	47	+278
87	Hilltop Choices Hilda	West	SC	2719199	3	15562	527	50	+1151	+.03	+53	+165	2	87	56	+2.1	52	+278
88	Easthill Fayvors Wynnie	Cannon	PA	2753570	1	20520	847	42	+978	-.04	+42	+141	1	88	51	+3.5	44	+277
89	Housleys Fab Kitten	Housley	TN	2716191	4	16719	696	38	+975	-.05	+41	+138	3	93	53	+3.7	43	+277
90	Royal Terrace Choice Trixie	Erdman	IL	2771353	1	19717	846	44	+1267	-.18	+41	+159	1	84	50	+2.3	46	+277
91	Shadylawn KA Lindy	Baker	ID	2772113	1	18258	813	30	+1322	-.16	+45	+170	1	78	41	+1.6	33	+277
92	Marfred Lovely Briget	Mills	SC	2687761	4	15779	903	37	+718	+.21	+55	+145	3	90	48	+3.4	39	+277
93	Unicorn Gold Nugget	Sickels	IN	2745512	2	16478	774	48	+1796	-.02	+50	+163	1	87	52	+2.2	49	+277
94	Wingood Choice Delite	Prouty	NY	2724767	3	15747	684	44	+1213	-.02	+55	+179	2	82	50	+1.0	46	+276
95	Wil Rene M Desire	Jansen	OR	2750738	2	15282	671	48	+1181	-.13	+42	+155	1	84	51	+2.5	45	+276
96	D C Quantity Pat	Cruickshank	OR	2766341	2	16927	842	44	+1113	+.02	+55	+172	1	85	49	+1.5	46	+276
97	Co Hill Farms B T Ravena	Fava	PA	2766917	1	20682	899	42	+1290	-.12	+48	+173	1	78	46	+1.4	43	+276
98	Franchester M Choice Kella	Martin	OH	2767632	3	15295	734	49	+1158	-.03	+52	+170	2	80	56	+1.6	51	+275
99	Robindell Top Bonnie	Lancaster	WA	2713352	3	19603	819	50	+1134	-.19	+34	+138	2	92	57	+3.6	52	+275
100	Brown Brooks Choice Inka	Stewart	IL	2693115	2	14661	719	45	+1187	-.00	+56	+179	1	85	5[illegible]	+1.0	46	+275
101	Fair Oaks Choices Denise	Peterson	WI	2722528	3	15813	661	50	+1414	-.18	+48	+181	1	75	49	+.7	50	+274
102	Smithfield Hornet Honesty	Smithfield	NY	2751985	2	19102	761	49	+1328	-.26	+35	+153	2	84	57	+2.4	51	+273
103	Coombs Choices Goldie	Orisio	OR	2726718	3	20387	787	50	+1274	-.19	+40	+158	2	91	61	+2.2	53	+273
104	U of Minn GR M Carmel	U of Minn	MN	2745626	2	18765	833	44	+1222	-.01	+57	+183	1	78	43	+.7	44	+273
105	Wing Acres M C Honey	Wing Bros	IA	2747479	3	16036	680	50	+1281	-.06	+54	+182	2	75	55	+.7	51	+272
106	Lockshore Choice Elna	Fish	MI	2729150	3	18635	743	50	+1460	-.22	+45	+179	2	76	56	+.8	51	+272
107	Shamrock Admiral Chick	Shamrock	AZ	2768689	1	16324	759	38	+1324	-.10	+52	+182	1	77	46	+.7	40	+272
108	Olympic View MC Zig	Lancaster	WA	2761940	2	13810	742	48	+1003	+.06	+53	+161	1	90	52	+2.1	49	+271
109	Benign Choices Blissful Jibe	Sickels	IN	2741402	2	16874	731	48	+1387	-.12	+53	+188	1	77	51	+.2	49	+271
110	Maple Row Florie	Bubar	ME	2747958	2	14875	670	47	+1029	-.01	+48	+154	1	86	51	+2.4	48	+270
111	Franchester Top Hornet Carmel	DeGroot	WI	2706739	4	17365	842	50	+1089	-.07	+44	+152	1	80	51	+2.5	50	+270
112	Wal Jean Hattie	Berryman	KY	2772627	2	16620	826	33	+1020	+.03	+51	+159	1	90	33	+2.1	33	+270
113	Housleys F Genie	Riley	TN	2657038	6	16610	691	52	+968	-.05	+41	+138	4	92	61	+3.4	55	+270
114	Welcome T Hornet Myrna	Forsyth	CO	2717343	3	17858	734	49	+1146	-.16	+37	+144	3	91	60	+3.0	52	+270
115	Wincrest Deacon Julie	Winters	WA	2791597	1	16294	765	43	+1070	-.05	+45	+152	1	85	50	+2.5	45	+270
116	Hillcrest F J	Wetherwax	NY	2699560	4	16482	784	49	+1084	.00	+51	+163	3	87	60	+1.9	52	+270
117	Fern Wood Choices Helena	Jarrett	GA	2749712	1	16330	652	45	+1279	-.16	+44	+165	1	84	51	+1.6	46	+269
118	Marfred Maverick Nancy	Mills	SC	2754382	2	16398	741	49	+1092	-.06	+45	+154	1	85	52	+2.4	49	+269
119	P G F Choice Indio	Pursley	MO	2761376	3	14557	660	46	+1267	-.07	+53	+180	2	77	50	+.7	47	+269
120	U of Minn R Jab My Bubble	H of Minn	MN	2710555	4	13924	645	50	+1015	-.06	+42	+143	2	85	61	+3.1	53	+269
121	Toolite Sunies C Sue	Tooley	NY	2731592	2	14805	807	48	+956	+.10	+55	+161	1	88	50	+2.0	48	+269
122	Toolite Choices Susan	Tooley	NY	2782104	1	16840	758	44	+1085	-.03	+48	+158	1	85	50	+2.1	46	+269
123	Goldprint Telstar Jean	Wylie	NC	2785320	1	13195	580	43	+1144	-.07	+47	+161	1	82	50	+1.9	44	+269
124	Lenmar Prettys Precious	Voorhees	MN	2724902	3	14172	630	50	+1145	-.04	+50	+166	1	83	52	+1.6	50	+268
125	Vunderquelle Babe	Griswold	WI	2754888	1	19277	954	44	+1038	+.10	+59	+174	1	84	56	+1.2	47	+268
126	M C Regal of Hardwick	Goodfield	MA	2755500	2	15888	678	47	+1151	-.04	+50	+166	1	83	49	+1.5	48	+268
127	South View Deacon Diamond	South View	IN	2757546	1	16968	723	45	+1270	-.16	+43	+163	1	75	51	+1.7	46	+268
128	Sunnyside Telestars Lady	Haugh	PA	2708487	4	15244	740	50	+1188	-.03	+53	+174	1	81	42	+1.0	48	+268
129	Fairley Farm F V Deb	Fairley	NE	2615020	6	16243	794	52	+1105	-.03	+49	+161	1	82	49	+1.9	52	+268
130	Carryon C Cynthia	Kasten	SD	2733799	2	12521	623	46	+981	+.05	+52	+158	2	85	56	+2.1	49	+268
131	Green Ridge Maverick Susan	Riggs	IN	2783876	1	14771	768	43	+1160	-.01	+54	+174	1	83	43	+1.1	43	+268
132	Rozelyn P Hornet Janene	Rozelyn	WA	2796389	1	18751	836	32	+1568	-.16	+57	+207	1	67	38	-1.2	33	+268
133	Housleys F Jewella	Housley	TN	2631025	5	16696	706	51	+944	-.03	+42	+138	3	92	59	+3.3	53	+268
134	Mactoc Mavrick Sophia	McGee	MS	2764438	2	15849	655	46	+1142	-.08	+46	+159	2	90	57	+2.0	49	+267

MELBA . . . +280 CPI

Has Three Daughters In Our Herd

DAVISS TOP MELBA (90)

1980 Junior All-American Four-Year-Old Cow
7/82 CI: +1,187M +30F +$134 CIT +3.9 CPI +280 — Number 80 In The Breed!
Three records average 17,530M 682F 305D ME

We are pleased that Melba has three daughters in our herd by Daviss Darimost Lad, a full brother to Golden Acres Dari Lillian (94). We enjoy working with Melba and the other Clovelly Top Hornet daughters in our herd.

Visitors Welcome

DAVIS'S FARM

WILLIAM K. DAVIS
Route 2, Verona, Missouri 65769
Telephone (417) 498-6699
One mile Northwest of Verona

COW PERFORMANCE INDEXES *from page 15*

Rank	REGISTRATION NAME OF COW	Owner	State	NUMBER	REC	PRODUCTION ME MILK	ME FAT	CI RPT	CI MILK	CI %	CI FAT	CI $$	TYPE NO. CLASS	LAST SCORE	CI RPT	CI TYPE	INDEX RPT	INDEX CPI
135	England Farms Min Cho Glad	England	MD	2731090	3	15392	665	50	+1119	-.04	+49	+162	1	81	51	+1.7	50	+267
136	Oberland G Sunshine	Ober	OH	2764849	1	14361	556	27	+1299	-.22	+38	+156	1	84	41	+2.0	30	+267
137	Fairview Roger Lady	Riggs	IN	2731093	2	12589	647	35	+1024	-.01	+47	+152	2	85	48	+2.4	39	+267
138	Win Crest T H Jolly	Winters	WA	2725844	3	19324	794	55	+1120	-.17	+35	+138	1	90	57	+3.1	52	+266
139	Huxmans Patriot Connie	Neher	KS	2713742	4	17774	783	42	+1059	-.03	+47	+155	2	92	49	+2.2	44	+266
140	Poly Mavis Beauty	Cal Poly	CA	2738553	3	18936	958	47	+933	+.06	+50	+151	1	90	57	+2.5	50	+266
141	Geneglow J Mars	Weber	IN	2658214	5	20286	820	41	+1205	-.24	+32	+139	4	90	56	+3.1	45	+266
142	U of Minn GR D Cary	U of Minn	MN	2746076	2	14522	710	47	+1056	+.02	+52	+163	2	83	57	+1.7	49	+266
143	K Dale Choice Lora	Kriebel	PA	2746487	2	19864	869	46	+1229	-.14	+43	+160	2	86	50	+1.8	47	+266
144	Dreamland Choice Dip Marie	Koch	MA	2699718	3	14775	656	49	+1165	-.12	+43	+155	3	85	59	+2.1	51	+265
145	Schwinghamer Farm Charm	Schwinghammer	MN	2749757	2	14798	634	47	+1244	-.15	+43	+161	1	85	52	+1.7	48	+265
146	Werns Top Hornet Penelope	Lurvey	WI	2732871	3	19261	951	50	+882	-.03	+39	+129	2	92	57	+3.8	51	+265
147	Elmhaven Choice Betsy	Souza	NY	2751958	2	18808	733	45	+1261	-.18	+41	+159	2	90	55	+1.8	48	+265
148	Wheatland Choice Moonbeam	Wright	WV	2755162	3	15342	655	51	+1275	-.10	+50	+175	1	80	51	+.8	51	+265
149	Maple Knoll Choice Aster	Smith	PA	2755832	2	18004	820	47	+1311	-.10	+51	+179	1	73	49	+.6	47	+265
150	Mungles Choice Suzan	Cloe	KY	2758070	1	15142	690	45	+1079	-.07	+44	+151	1	90	57	+2.4	48	+265
151	Arethusa H Francine	Schrupp	MN	2759465	2	16435	706	48	+1079	-.16	+34	+134	1	86	50	+3.4	48	+265
152	Olympic View M Jill	Lancaster	WA	2761935	1	20664	777	44	+1263	-.19	+40	+157	1	85	51	+1.9	45	+265
153	Derinda Fayvors Pearl	Offenheiser	IL	2652294	5	16466	751	51	+1158	-.08	+46	+160	2	85	55	+1.8	52	+265
154	Cleverlands Billy Doris	Clever	CA	2725876	4	18793	815	49	+1211	-.03	+54	+177	2	77	55	+.7	51	+264
155	Kiechle Farms Inetta	Kiechle	NY	2674923	3	15991	702	50	+1028	-.05	+43	+146	2	86	50	+2.7	50	+264
156	Up The Creek Telestars Meteor	Anderson	MN	2737364	4	13685	636	51	+1371	-.07	+43	+149	2	88	54	+2.5	52	+264
157	Marfred Deacon Brandy	Mills	SC	2766996	1	15282	767	41	+853	+.11	+51	+147	1	85	50	+2.7	43	+264
158	Pur Sangs Choice G Janice	Pur Sangs	VA	2714447	4	17503	767	51	+1274	-.09	+51	+177	1	76	51	+.7	51	+264
159	Kenmir Deacon Lassie	Berousek	OK	2780775	1	16128	625	43	+1234	-.11	+47	+167	1	83	50	+1.3	45	+264
160	Long Furrow Farm Angela	Walker	MN	2786915	2	12000	503	47	+1053	.00	+50	+159	1	86	51	+1.8	48	+264
161	Win Crest T H Penny	Nelson	CA	2743023	2	18025	861	48	+1384	-.17	+34	+134	1	90	57	+3.3	50	+264
162	Hammer Creek View Lily	Martz	PA	2720321	3	16588	749	44	+1116	-.06	+47	+159	1	86	51	+1.8	46	+264
163	Hansenarea C Alice	Hansen	NY	2725418	3	16738	700	49	+1345	-.15	+48	+176	1	89	52	+.6	50	+263
164	Fairley Farm D M Dora	Fairley	NE	2763166	2	14698	651	44	+1113	-.13	+39	+145	1	82	48	+2.6	45	+263
165	Robindell Top Tilda	Lancaster	WA	2710350	4	20969	824	49	+1349	-.32	+30	+146	3	90	59	+2.5	52	+263
166	Crown Stone Hermes Icicle	Schnebly	MD	2766009	2	18127	758	35	+1260	-.22	+36	+150	1	82	37	+2.3	35	+263
167	Green Waves T H Cherie	Heins	MN	2747716	3	14895	758	49	+1000	+.02	+49	+154	1	82	50	+2.1	49	+262
168	Golden Gem Choice Joanna	McPherson	NM	2751098	3	14366	673	50	+1059	+.04	+54	+167	1	78	57	+1.3	52	+262
169	Lee Vis Choice Emerald	Unger	MO	2729549	3	12752	607	50	+1104	-.04	+48	+160	1	85	51	+1.7	50	+262
170	Dendels Orchards M C Doreen	Dendel	MI	2713954	3	23479	971	46	+1398	-.15	+50	+184	2	71	55	+.1	48	+262
171	Guernglow Patches	Halvorson	IA	2701207	3	16720	814	48	+1186	-.07	+49	+167	2	84	57	+1.2	51	+261
172	Sunnywest Choice Suella	Hill	CA	2728455	3	15992	748	48	+1086	-.02	+49	+160	2	86	55	+1.7	49	+261
173	Corner Grove MC Abby	CG Farms	IN	2739594	1	18125	732	44	+1459	-.20	+47	+183	1	76	51	+.0	46	+259
174	Nedrow Farms Choices Lanelle	Nedrow	NY	2751133	2	18921	735	47	+1169	-.14	+41	+152	1	81	53	+2.0	49	+258
175	Hilldale T H Kay	Wachholz	MN	2671683	5	15360	726	52	+913	-.09	+34	+122	3	92	60	+3.9	54	+258
176	Dendel Orchards M C Gold	Morrow	PA	2765387	1	15399	596	45	+1158	-.07	+47	+162	1	82	51	+1.4	46	+258
177	Cleverlands Nancy Linnea	Clever	CA	2773461	2	19268	922	40	+1035	-.02	+47	+153	1	86	44	+2.0	41	+258
178	Abiqua Acres M Val	Mann	OR	2798362	1	20525	884	45	+1253	-.11	+48	+170	1	78	51	+.8	46	+258
179	City Views Hollirex Lark	Smith	WI	2695245	4	16853	735	50	+1348	-.08	+55	+189	1	77	51	-.3	50	+258
180	Pride N Joy Farms K Choice Bee	Riegel	OH	2719993	3	19034	748	48	+1220	-.18	+39	+152	2	86	56	+1.9	50	+258
181	Ham Farm C Kittens Agnes	Crowgey	VA	2723675	3	16420	695	50	+1198	-.19	+37	+147	1	90	51	+2.2	50	+257
182	Mona Lous Hornet Joyful	Derr	OH	2773548	2	16773	685	46	+1006	-.14	+33	+127	1	84	51	+3.5	47	+257
183	Springdale Flash Jane	Schwass	MI	2766592	1	18890	722	22	+1327	-.22	+39	+160	1	84	32	+1.4	24	+257
184	Hillside Maverick Alice	Morrow	PA	2771286	1	14514	663	45	+1326	-.03	+45	+149	1	81	51	+2.2	46	+257
185	Rozelyn P Hornets Julia	Rozelyn	WA	2793457	1	13661	745	33	+1199	+.02	+59	+185	1	76	39	-.1	35	+257
186	Maple Knoll Choice Alice	Smith	PA	2736617	2	14756	699	47	+1123	-.08	+45	+156	1	82	49	+1.7	47	+256
187	Toolite Peggys C Pearl	Tooley	NY	2716699	4	17758	783	47	+1182	-.09	+46	+162	1	86	43	+1.3	46	+256
188	Plainview Farm C A Kacey	Winter	OR	2774423	1	16226	619	34	+1384	-.18	+46	+176	1	78	39	+.3	36	+255
189	Springdale Maverick Bertha	Schwass	MI	2739225	2	17629	786	47	+1003	.00	+47	+151	1	90	43	+2.0	46	+255
190	Werns T H Penelope	Williams	WI	2742399	3	18533	849	50	+944	-.10	+34	+124	1	88	52	+3.6	50	+255
191	Bergeys Choice Malinda	Bergeys	VA	2744857	2	15669	646	47	+1336	-.11	+51	+181	1	74	49	.0	48	+255
192	Suneslope M Dolphin	Bentley	IA	2747255	2	17216	791	48	+1158	-.05	+49	+165	2	80	57	+1.0	50	+254
193	Smithfield Hornet Holiday Kiss	Smithfield	NY	2645333	3	17902	881	47	+999	-.10	+37	+133	2	88	50	+3.0	49	+254
194	Roes Mor TH Glamour	Roeschley	IL	2725695	2	15774	757	48	+929	-.09	+35	+125	2	92	57	+3.6	50	+254
195	Lincrest Admiral Buttermiss	Lincoln	ID	2761679	2	12145	673	42	+1123	+.01	+54	+171	1	80	47	+.7	43	+254
196	Vale View Choice Polly	Payne	OR	2762911	2	15679	561	47	+1455	-.22	+45	+179	1	74	51	+.0	48	+254
197	Med O Bloom Cora Francie	Smith	MI	2769466	2	17280	741	40	+1153	-.08	+46	+160	1	83	44	+1.4	41	+254
198	Nedrow Farms Choices Mary	Nedrow	NY	2741700	2	18629	765	48	+1273	-.07	+53	+182	2	78	56	+.1	50	+254
199	Poly Premier Spring	Neslekcim	CA	2697333	3	10347	1[illegible]4	47	+887	+.16	+58	+162	1	85	50	+1.4	48	+254
200	Abiqua Acres Choice Sugar	Mann	OR	2747078	3	15520	701	40	+1098	-.03	+49	+161	2	76	57	+1.3	51	+253

JUNIOR GUERNSEY BREEDERS IN STATE FAIR *from page 30*

Peaches, Tin Nicley, Lebanon.

Summer Junior Yearling

1. Valley Set Fayvor Mindy, Brent Wenger, Goshen; 2. Valley Set Hero Susie, Kari Wenger, Goshen; 3. Jualmi Diamonds Pansy, Jennifer Mithoefer, Claypool.

Junior Yearling

1. Mid Acres Atlantic Robin, Tina Paris, Franklin; 2. Valley Set Abe Dandy, Brent Wenger, Goshen; 3. Fra Nan E Melody, Robert Steele, Wilkinson.

Senior Yearling

1. Grandview Jasons Billie, Cindy Lipply, Silver Lake; 2. Grandview Fayvors Foxy, Ben Lipply, Silver Lake; 3. Tri Haven Fayvor Floxx, Stephan Houser, Bryant.

Two-Year-Old Cow

1. Jualmi Jess Trina, Jennifer Mithoefer, Claypool; 2. Hoosier Heart CBD Prue, Gary Cochard, Greenfield; 3. Grandview MMF Lucy, Ben Lipply, Silver Lake.

Massachusetts State Show

Shaun Thayer of Cummington exhibited the Junior Female Champion to Grand Champion Honors at the Massachusetts State Junior Guernsey Show on August 4 in Spencer. Kristen Fowles of Montgomery showed the Senior Champion. Paul Fleming of Greystone Farm in Auburn, New York was the official of the show.

Junior Heifer Calf

1. Derek Fowles, Montgomery; 2. Kristen Fowles, Montgomery.

Three-Year-Old Cow

1. For Lou Farms J Beryl, Jeff Kessler, Greenfield; 2. Sickels Farms Starsky Blossom, Theresa Sickels, Winchester; 3. Mungles BenHurs April, Karla Halbert, Greenfield.

Aged Cow

1. Quain Corporal Kelly, Karla Halbert, Greenfield; 2. Yellow Creek Noble Vida, Burnell Weaver, Goshen; 3. For Lou Farm Cap May, Jeff Kessler, Greenfield.

Senior Heifer Calf

1. Kristen Fowles, Montgomery; 2. Karen Crome, Montgomery.

Junior Yearling Heifer

1. Derek Fowles, Montgomery; 2. Erica Fowles, Montgomery.

Senior Yearling Heifer

1. Kristen Fowles, Montgomery; 2. Loreli Goodfield, Hardwick.

Two-Year-Old Cow

1. Brian Como, Hubbardston; 2. Kristen Fowles, Montgomery.

Three-Year-Old Cow

1. Lea Mary Paine, Salisbury, CT; 2. Kristen Fowles, Montgomery.

Four-Year-Old Cow

1. Kristen Fowles, Montgomery; 2. Loreli Goodfield, Hardwick.

BASED on recent scientific findings, including research done at Penn State, some food scientists now believe that drinking milk will lower serum cholesterol. The food science researchers base that conclusion on their studies that point to a possible cholesterol inhibitor in milk, known as "orotic acid."

Now 91 With A High CPI

In The Breed's Top 200 For CPI!
CROWN STONE HERMES ICICLE (CPI +263)

Appraised EX-91 in July
84 90 90 68 80 73 85 • 87 90 88 72 85 77
7/82 CI: +1,260M +36F +$150 CIT +2.3
2-00 14,450M 4.2% 607F 305D
3-00 17,470M 4.3% 756F 290D RIP
Due November 20 to Co Hill Farms T H Big Tex

Icicle's Very Good Dam
CROWN STONE HORNET GRACE (83)

2-05	12,340M	4.4%	541F	305D	
3-07	14,340M	4.3%	611F	305D	
4-07	15,290M	4.2%	637F	305D	
5-10	10,490M	3.8%	401F	153D	RIP

Icicle has a Housleys Dari Fayvor son in service in the Douglas Hawker herd. Her sire, Crown Stone Choice Hermes, is a Kellogg Minnies Choice son out of a Yellow Creek Top Honor Ace daughter with over 19,000M. Hermes was used by Mt. Ararat Farm in Port Deposit, MD and they also have several milking daughters.

CROWN STONE FARM
SETH K. SCHNEBLY FAMILY
Route 1, Clear Spring, Maryland 21722
Telephone (301) 842-2525
Ten miles Northwest of Hagerstown on Route 494

Some Of Our Best Brood Cows With Sons Available

An 88-Point Brood Cow

MARFRED FALCON NINETTE (88)
7/82 CI: +583M −.09% +19F +$73
CIT +2.4, CPI +159
6-05 19,730M 854F 305D 2X DHIR
Her Top Hornet son, Marfred Top Notch, should have a proof in January. His first daughters are milking now, many with over 60 pounds per day. We really like working with these very promising daughters. Ninette also has a high CPI Maverick daughter.

Number 92 In The Breed For CPI

MARFRED LOVELY BRIGET (90)
7/82 CI: +718M +.21% +55F +$145
CIT +3.4, CPI +159
5-08 19,030M 6.2% 1,186F 365D 2X
4-07 17,030M 5.9% 1,002F 305D 2X
Briget has a Maurana Wis Telestar son born July 1, 1982 which is available. She also has a Lyrene Wistar Deacon daughter that is in the top 200 of the breed for CPI.

Ninette's Maverick Daughter
MARFRED MAVERICK NANCY (85)
7/82 CI: +1,092M −.06% +45F +$154
CIT +2.4, CPI +269 (#118 High CPI)
3Y 16,344M 5.0% 819F 622P 303D
She has an August 28 son by Big Tex.

Briget's Deacon Daughter
MARFRED DEACON BRANDY (85)
7/82 CI: +853M +.11% +51F +$147
CIT +2.7, CPI +264 (#157 High CPI)
2Y 15,282M 5.0% 767F 305D ME
She has a Telestar son born April 9.

Another High CPI Cow
MARFRED T H LOBELIA (82)
7/82 CI: +1,140M −.03% +51F +$167
CIT +3.2, CPI +309 (#43 High CPI)
4-01 17,920M 5.2% 933F 365D

Contact us for more information on these top brood cows and their sons

Steve A. Mills (803) 445-2574
Fred T. Mills (803) 445-8353

MARFRED FARM
Route 1, Saluda, South Carolina 29138

Visitors Always Welcome
11 miles Northeast of Saluda,
Junction Highways 194 and 395

Two Olympic View Dam-Daughter Pairs With A Total of

CPI +1,211

And All Four On The Breed's Top 100 CPI List

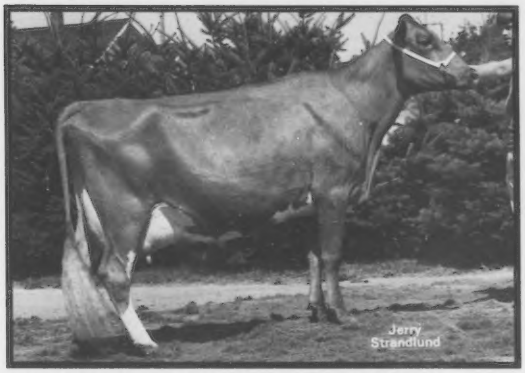

OLYMPIC VIEW M AUDREY (93) G*SD, CPI +339

7/82 CI: +1,542M +58F +$207 52%R, CIT +1.7

Number 20 in the breed for CPI

4-00 *24,000M 4.7% *1,137F 365D 2X DHIR

*National Class Leader, 4th M, 5th F

5-04 24,290M 5.3% 1,284F 365D 2X DHIR

Audrey has been special-mated to Co Hill Farms T H Big Tex. Her dam is a VG Gold Star Dam with 8-0 17,340M 790F 305D. Sired by Olympic View B Maverick.

ROBINDELL TOP BONNIE (93) G*SD, CPI +275

7/82 CI: +1,134M +34F +$138 50%R, CIT +3.6

In the top 100 of the breed for CPI

2-02 15,110M 4.4% 669F 365D 2X DHIR

3-05 20,650M 4.4% 915F 365D 2X DHIR

4-08 21,590M 4.5% 982F 305D 2X DHIR

Just fresh with twin heifers by Maverick-full sisters to Cindy. Sired by Clovelly Top Hornet.

Audrey's Offspring

OLYMPIC VIEW J ANDREA (82) CPI +310

7/82 CI: +1,446M +54F +$194 37%R, CIT +1.4

Number 39 in the breed for CPI

2-04 14,190M 4.3% 613F 236D 2X RIP

Sired by Olympic View Jamaica. Just fresh.

OLYMPIC VIEW E AMORE (80) CPI +129

3-04 15,580M 4.4% 680F 358D 2X RIP

Sired by Empire, a young sire.

Audrey also has two sons now in AI and a daughter by Lone Palm T H Jupiter here at the farm.

Bonnie's Offspring

ROBINDELL BONNIES CINDY (90) CPI +287

7/82 CI: +1,131M +44F +$155 48%R, CIT +3.0

Number 64 in the breed for CPI

2-05 13,920M 4.6% 644F 305D 2X DHIR

Sired by Olympic View B Maverick

Bonnie also has a bred heifer sired by Western Glow Wistar Premier.

We believe that you don't have to choose between strong cow families, high PD sires and top individuals. With these high CPI cows, you can have them ALL!

Three Other Top 200 Cows For CPI

ROBINDELL TOP TILDA (90) CPI +263

3-06 20,230M 870F 305D 2X DHIR

All lactations to date over 20,000M 780F

OLYMPIC VIEW M JILL (85) CPI +265

2-07 18,450M 700F 305D 2X DHIR

OLYMPIC VIEW MC ZIG (90) CPI +271

2-03 12,480M 688F 305D 2X DHIR

OLYMPIC VIEW FARM

Visitors Always Welcome At Both Locations

MIKE AND HATTIE LANCASTER
1456B Old Olympic Highway, Sequim, WA 98382
Telephone (206) 683-4879
Herdsman—Dave Brown

ANDY AND MARLENE LANCASTER
656 East Pole Road, Lynden, WA 98264
Telephone (206) 354-4276

SPACE
TODAY!!
RESERVE
ADVERTISING
SPACE TODAY!!
RESERVE
ADVERTISING
SPACE
TODAY!!
RESERVE
ADVERTISING
SPACE TODAY!!
RESERVE
ADVERTISING
SPACE
TODAY!!
RESERVE
ADVERTISING
SPACE TODAY!!
RESERVE
ADVERTISING
SPACE
TODAY!!
RESERVE
ADVERTISING
SPACE TODAY!!
RESERVE
ADVERTISING
SPACE
TODAY!!
RESERVE
ADVERTISING
SPACE TODAY!!
RESERVE
ADVERTISING
SPACE
TODAY!!
RESERVE
ADVERTISING
SPACE TODAY!!
RESERVE
ADVERTISING
SPACE
TODAY!!
RESERVE
ADVERTISING
SPACE TODAY!!
RESERVE
ADVERTISING
SPACE
TODAY!!
RESERVE
ADVERTISING
SPACE TODAY!!
RESERVE
ADVERTISING
SPACE
TODAY!!
RESERVE
ADVERTISING
SPACE TODAY!!
RESERVE
ADVERTISING
SPACE
TODAY!!
RESERVE

The Northeast Directory

A Special Section In The December Issue

FEATURING

Connecticut • Maine • Massachusetts
New Hampshire • New Jersey • New York • Rhode Island
Vermont • Eastern Canada

RESERVE ADVERTISING SPACE TODAY!!

Guernsey Breeders' Journal, P.O. Box U, Delaware, OH 43015
Telephone (614) 363-7957

Deadline—October 20

A GOOD OL' GAL . . .

OPEN GROUNDS PRINCE BRIGHTNESS (91)

Five records over 16,000M
9-0 17,800M 4.8%
862F 365D
Lifetime to date 140,290M 7,171F. Pictured at 11 years, still going strong at 13. Bred to Dendels Orchards Cherie Chuck.

OHIO – The Place To Be In '83

HER MILKING DAUGHTERS

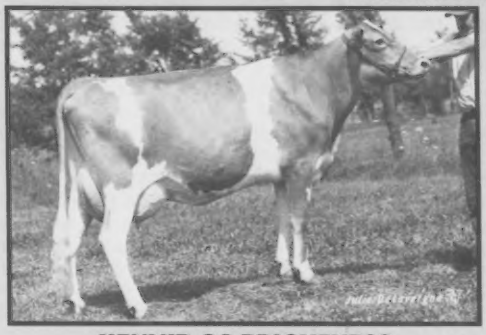

KENMIR CC BRIGHTNESS
Sired by Dendels Orchards Cherie Chuck
2-01 13,560M 555F 305D Proj. Act.
Bred to Co Hill Farms T H Big Tex

KENMIRE CHOICES BRIGHTNESS (91)
Sired by Kellogg Minnies Choice
2-06 12,960M 4.8% 619F 292D
3-05 16,000M 5.1% 815F 320D
4-05 17,760M 5.1% 909F 365D
5-07 Making 20,000M
Bred to Co Hill Farms T H Big Tex. Son by Western Glow Wistar Premier is available.

RENWIND FARM
TED RENNER AND FAMILY
17286 Old Lincoln Way, Dalton, Ohio 44618
Telephone (216) 828-2604

Cream Of The Crop

Avalon Wistar Delsie (84)

7/82 Cl: +557M +41F +$109 51% Rpt. CIT +.4
CPI +162
6-00 17,610M 5.1% 905F 305D
7-06 21,030M 4.9% 1,026F 305D
8-10 14,790M 4.9% 720F 305D
9-11 14,110M 5.1% 718F 305D
She is a Kellogg Minnies Choice daughter due in December to Housleys Dari Fayvor.

Locust Hill TD Julie (82)

7/82 Cl: +810M +20F +$91 39% Rpt. CIT +1.5
CPI +167
2-00 17,200M 3.7% 634F 305D
She is a Top Dollar daughter bred to Hornback Farm Prince Extra. Her Premier daughter, Double A Jackie, is due in March to Jackpot. Julie has a good maternal brother by Choice. We're excited about the future of this family.

Our 7/82 RHA 13,236M 4.6% 614F 3.5% 460P on 20 records.
Forty-four percent of these records are from first-calf heifers!

Double A Acres

Visitors Welcome!

The Place To Be In '83 OHIO

Abe Yoder and Family
Box 93
Mt. Eaton, Ohio 44659

What Do the USDA-DHIA Elite Guernsey Cows Look Like?

By H. Duane Norman

USDA began calculating Cow Indexes (CIs) for registered cows in 1964. Those cows with CIs for milk above a specified level and that meet a few other technical requirements were designated as Elite cows. Cows included on this high performance list often were referred to as being on the "two-percent list." This was a misleading label because the percentage of cows listed was substantially higher for some breeds, often including as many as four to eight percent of the eligible cows. The Elite CI is used by AI organizations to identify genetically superior cows for contract matings or addition of the existing sons to an organization's progeny-test program.

The acceptability of CIs has improved steadily since 1964. When first introduced, it was contrary to much of the ingrained breeding philosophy. Some of this increasing confidence in genetic estimates for bulls and cows can be attributed to the fact that the procedures used to calculate Sire Summaries and CIs have improved steadily since 1964. The latest changes, implemented in 1981, which included the production information on the cow's dam and/or the dam's sire have helped increase the acceptability of CI.

For a Guernsey cow to be eligible for the USDA Elite CI today, she must meet five requirements.

1. She must be either registered or in the Genetic Recovery program so that her offspring qualify to be registered.
2. She must have an average of at least three contemporaries across lactations.
3. She must have milked at least 100 days if only one record is available.
4. She must have calved within the last 25 months as evidenced by the last available lactation record.
5. She must show evidence of being alive based on the last termination code.

To be included in the Elite CI, a cow's CI for Dollars (CI$) must equal or exceed a minimum CI$ value. This minimum was $136 for the Guernsey breed in July 1982. There were CIs calculated on 43,517 Guernsey cows in July with average index figures of +354M +14F and +$49. A total of 1,341 cows (3.1 percent) qualified as Elite with CIs over +$136.

The cows included in the USDA Elite CI are those with the highest probability of having daughters capable of producing high milk and butterfat yield and having sons capable of transmitting the same. However, a majority of the cows on this list do not meet the rigid standards for type conformation required by many breeding organizations to bring a son into AI for sampling.

How do the Elite cows compare in final score with the Guernsey breed average? Do these Elite cows have udders that are wearing well in spite of their high production? Are we likely to continue to make improvements in conformation if our future AI bulls are sons of these cows? Fortunately with the new Uniform Functional Type Trait Appraisal (UFTTA) program, the population can be represented in greater detail than ever before. By knowing the UFTTA scores, each specific trait for an animal can be described.

The USDA-DHIA Elite CI listed 1,321 Guernseys in January 1982. Of these cows 782, or 59 percent, have been appraised for type with average type scores appearing in the accompanying table. These cows have scores that are higher than breed average for final score and five of the UFTTAs, and lower than breed average for six of the UFTTAs. Because of the intermediate optimum for some UFTTAs a high score no longer is always desirable.

Elite cows averaged 81.7 in stature whereas all cows scored averaged 80.5. The Elite cows scored higher in chest

Table. CIs and UFTTA Averages for Elite and All Guernsey Cows Scored in 1980-81.

	Elite Cows	All Cows	Difference	CI for Elite Cows
Number of cows with UFTTAs	677	24,402		
Number of cows with final scores	782	24,402		
CI Milk	+1,058			
CI Fat	+45			
CI Fat Percentage	-.05			
CI Dollars	+151			
Cow Performance Index	245			
Final score	79.3	78.2	+1.1	+1.0
Stature	81.7	80.5	+1.2	+ .1
Chest and body	82.4	80.7	+1.7	+ .3
Dairy character	85.9	82.5	+3.4	+ .6
Foot shape (angle)	69.3	69.6	- .3	.0
Rear legs (side view)	80.7	80.2	+ .5	+ .3
Pelvic angle	73.9	75.7	-1.8	- .7
Rump width	79.6	79.9	- .3	- .4
Fore udder attachment	78.6	78.8	- .2	.0
Rear udder width	79.7	79.5	+ .2	.0
Rear udder height	80.8	80.8	.0	- .1
Teat placement (rear view)	68.5	68.6	- .1	.0
Suspensory ligament	80.2	80.2	.0	- .1
Udder depth	78.4	80.5	-2.1	- .5

AGCC Appraisal Results

	90s	80s	70s	60s	50s	Total
July 1982						
Delaware						
University of Delaware, Newark		3	7	1		11
Maryland						
* Ned Davis, Earleville		6	11	1		18
* Steven Keith Dixon, Elkton		1				1
C. Nevin Frey, Sr., Williamsport		7	17	1		25
Harry Frey & Sons, Hagerstown		22	30	5		57
John Jr. & Illona Hull, Westminster		15	8	1		24
Level Square Assoc., Henderson		17	34			51
William Messix III, Queen Anne		10	13			23
Seth Schnebly, Clear Spring	1	18	18			37
Steven Short, Earleville		3	3			6
Paul & Ruth Spurrier, Union Bridge		16	29	1		46
Unicorn Assoc., Union Bridge		17	13	2	1	33
Tennessee						
Jeff Ross, Bluff City	1	17	7			25
Virginia						
Edward C. Anderson, Wake	4	10	3			17
James H. Bergey, Chesapeake		20	41	5		66
Daniel Brubaker, Dayton	2	30	66	4		102
E. Cline Brubaker, Rocky Mount		17	49	7		73
* R.O. Carden, Cumberland		7	8			15
R.R. Crowgey, Wytheville	1	41	93	11	4	150
James F. Heizer, Greenville	1	11	22	2		36
Kenneth P. Kurtz, Chesapeake		15	35	5	2	57
Arthur M. Powers, Powhatan		17	23	1	1	42
West Virginia						
Gilbert Wright, Jr., Shepherdstown		22	37	5	1	65

* *Denotes first appraisal*

and body (82.4 versus the breed average of 80.7). The most noteworthy thing about the Elite cows was their high rating in dairy character. They averaged 85.9 points whereas all cows calving in the same period averaged 82.5.

The Elite cows had a slightly lower score for foot shape, indicating a slightly lower angle to the foot. They also had slightly more set to the rear legs when viewed from the side. Their scores for pelvic angle and rump width indicated they were higher in pins than hooks and were slightly narrower in the rump.

Elite cows had scores for fore udder attachment, rear udder width, rear udder height and suspensory ligament within 0.2 points of breed average. Teat placement scores for Elite cows also were nearly identical to those for all cows.

Elite cows averaged 78.4 for udder depth which, according to the linear system, means the udder floor is carried above the hock. However, this is several inches lower than the average for all Guernseys appraised at the same time.

Perhaps a better picture of what these Elite cows will transmit for conformation can be obtained by examining the average CIs for the individual traits. These averages are shown in the accompanying table.

The CI values for the various UFTTAs indicate what Elite cows are most likely to transmit to their progeny. For most traits this group of cows is not much different from the breed as a whole (breed average is 0.0). Elite cows do transmit higher final score as well as more stature, chest and body, and dairy character. They also transmit slightly more set to the rear legs, rumps with pins higher than the hooks and more depth to the udder. However, Elite cows transmit less width to the rump. CI values and differences from breed averages are telling the same story.

Within the Elite group individual cows can be significantly different from the average cow. For example, some Elite cows will transmit a deep cleft to the udder or teats quite close. For most traits, however, there is no significant difference between Elite and average cows in transmitting ability for UFTTAs.

These data indicate that high-producing Guernsey cows, as a group, have about the same genetic transmitting ability for most UFTTAs as breed-average cows. Breeders could select progeny of Elite cows and expect to see significant improvement in production with no change in type, on the average. By judicious selection of service sires, individual matings can retain the high production potential of these cows and improve selected type traits.

The author is an Animal Research Geneticist at the Animal Improvement Programs Laboratory, USDA, Beltsville, Maryland.

Two Hilltop Cows In The Top 100

Marietta's Well-Known Grandam

HILLTOP CHAMPIONS MELISSA (91)
6-01 20,070M 4.5% 893F 305D 2X
All-American Honors, 1973, 1974
Reserve A-A Honors, 1972, 1975

Number 36 CPI In The Breed
HILLTOP CHOICES MARIETTA
(84-Appraised in late lactation)
2-02 11,970M 4.5% 533F 305D
MCDev +3,695M +166F
Two records avg.
13,109M 571F ME
7/82 CI: +1,273M +.00%
+60F +$192
CIT +1.8 CPI +313 50% Rpt.
Projected to 13,343M as a Four-Year-Old. Due April 16 to Olympic View B Maverick. Her grandson, a big, strong Prince Royal son, born in January, is available. Contact Hilltop Farm for more information.

Marietta's Fine Dam
HILLTOP HOLLIREX HONA (78)
7/82 +862M +52F +$150 52% Rpt. CPI +226
5-11 14,720M 5.4% 796F 305D

HILLTOP CHOICES HILDA (87) • Number 87 In The Breed
7/82 CI: +1,051M +.03% +53F +$165 CIT +2.1 CPI +278 52% Rpt.
Due January 4 to Aniloracs Nadine Hornet. MCDev +1,245M +95F. Co-owned with Arlington and Joan West.

We invite you to visit our herd, which is housed at Flat Acres Guernseys.

HILLTOP FARM GUERNSEYS
Nina G. Rickard
RD1, Sprakers, New York 12166
Phone (518) 673-5447

FLAT ACRES GUERNSEYS
Arlington & Joan West
P.O. Box 6, Ulmer, SC 29849
Phone (803) 584-4151

OK FIELD DAY *from page 32*

the down-to-earth Guernsey fellowship that overflowed during the day.

Lieutenant Governor Spencer Bernard and Congressman Wes Wadkins spoke at the short afternoon program. J.D. Fleming, a Farmers Union official, received a plaque presented by the Mungle Family to an outstanding Oklahoma agricultural worker.

Oklahoma GBA Essay Contest winners include Mike Kendrick, Robby Testerman and Laura Nichols. Mr. and Mrs. George Butenschoen provided the winners with heifers at discount prices.

Guernsey heifer calves were given to Mike Kendricks of Cushing, Laura Nichols of Shawnee and Robby Testerman of Owasso for their excellent entries in the Annual 4-H and FFA Essay Contest. The calves were purchased at reduced prices from the fine herd of Mr. and Mrs. George Butenschoen of Seminole.

The winners of the judging contest received Golden Guernsey items as prizes. The top teams and individuals were Lincoln 4-H, Marsha Wayland—4-H, Davenport FFA, Gary Holman—FFA, Judy Wayland and David Hoy—adult division.

CANCELLED . . .

The Sutcliffe Enterprises Complete Dispersal (Renwood Guernseys) scheduled for October 28 has been cancelled.

STAFF COMMENTS *from page 5*

praisal schedule will be able to have the complete information on their cows coming off the computer and at their fingertips. Take full advantage of these programs that benefit registered Guernsey breeders.

If you are interested in seeing what the new pedigrees will look like, write and get a Fall Sale catalog. We hope you will like the format of the new pedigrees. We're sure you will be impressed with the fine pedigrees of may of the consignments in the sale.

Bernie Heisner

AN EXCEPTIONAL FAMILY...

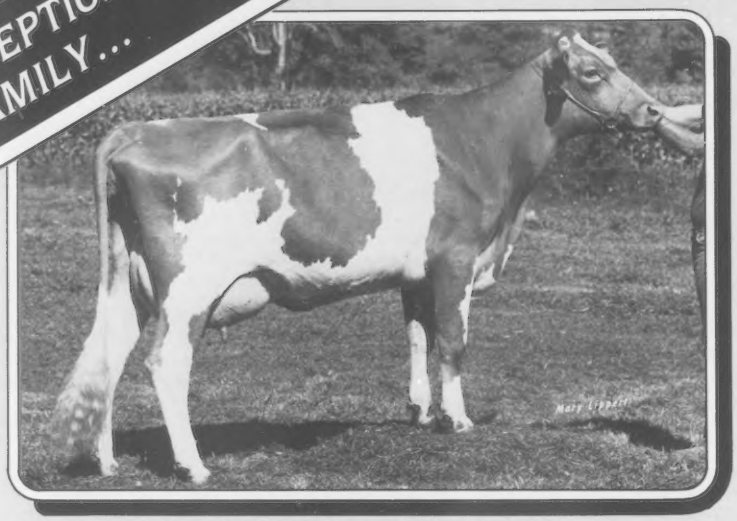

McDONALDS H JEANNIE (EX-91)

7/82 Cl: +1,571M −.07% +67F +$255 48%R
CIT +4.0 CPI +419-Sixth High In The Breed
2-04 14,030M 4.9% 683F 305D 2X DHIR
3-08 19,940M 5.0% 996F 305D 2X DHIR
Owned by Chester and Barbara Williams; Ronald, Alice and Kevin Lange; Dan Sheafer; Uriel Dosch and Sons.

Jean's Excellent Dam

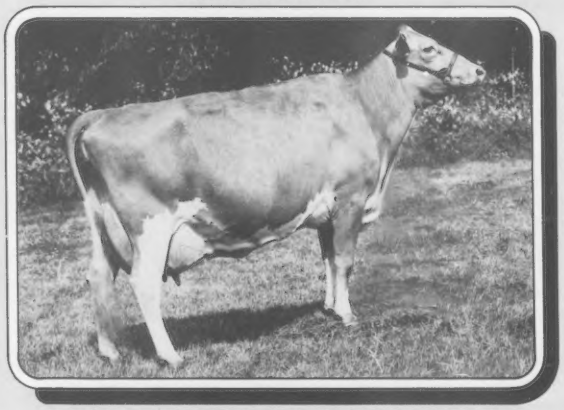

WINACRES FERDANDS JEAN (EX-94)

7/82 Cl: +511M +.18% +43F +$110 44%R
CIT +2.5 CPI +214
Reserve All-American Aged Cow, 1970
6-04 20,730M 5.5% 1,136F 365D 2X DHIR
9-02 21,220M 5.5% 1,166F 365D 2X DHIR
Lifetime (9 Lact.) 150,180M 8,231F

BETTSWARD FARMS

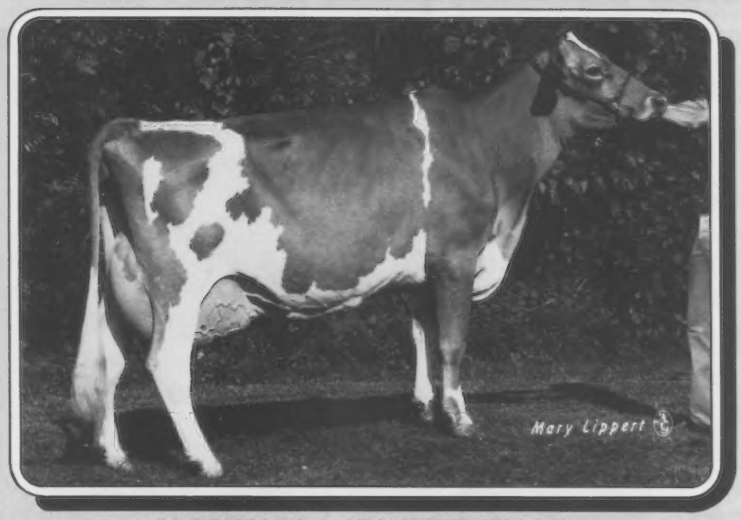

McDONALDS H JEANETTE (EX-93)

7/82 CI: +1,156M −.12% +42F +$153 43%R
1 Rec. 14,349M 539F 305D ME

Grand Champion, first Four-Year-Old, 1982 Wisconsin State Fair; Grand Champion, first Four-Year-Old, Best Udder, 1982 Wisconsin State Show; Grand Champion, Best Udder of Show, 1982 West Central Wisconsin Parish Show; First Four-Year-Old, Best Udder, 1982 SW Wisconsin Parish Show. Owned by John Merryman, Mike Murphy, Uriel Dosch and Sons.

Dam Of Jeannie And Jeanette

McDONALDS DARIMOST JEAN (EX-90) G*SD

7/82 CI: +1,407M +.10% +78F +232 50%R
CIT +2.7 CPI +411

2-02	18,390M	5.0%	922F	305D	2X	DHIR
3-04	22,120M	5.1%	1,129F	305D	2X	DHIR
4-04	21,770M	4.8%	1,041F	305D	2X	DHIR
5-04	22,960M	4.6%	1,047F	305D	2X	DHIR

URIEL DOSCH AND SONS
Visitors Are Welcome

Route 1, Box 288
Richland Center, WI 53581

Telephones
Barn (608) 538-3316
Ed (608) 538-3323

A Family With PLUS INDEXES And PEDIGREE DEPTH

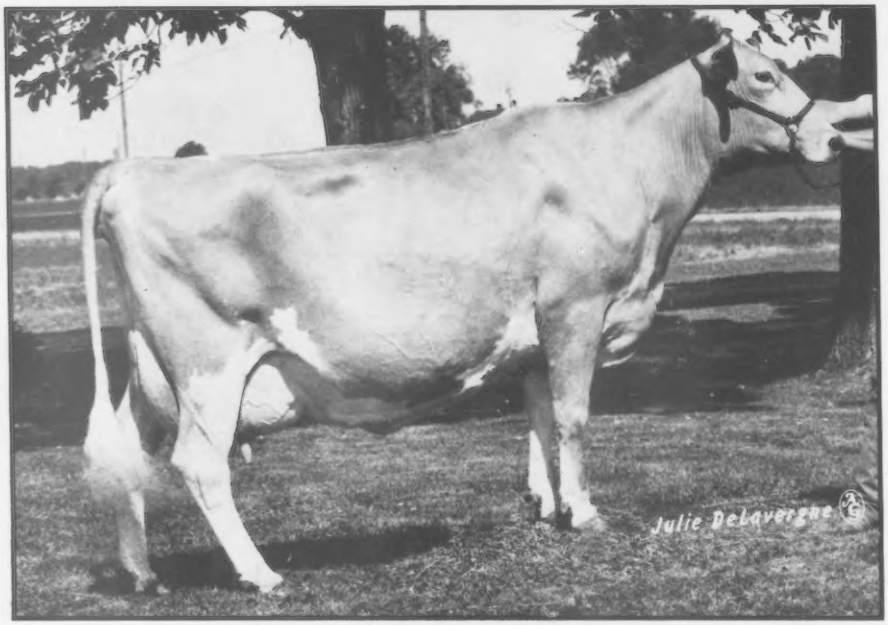

DA BREN CHOICE POSEY (VG-88)

7/82 CI: +1,407M −.11% +55F +$193 CIT +0.9 CPI +309
2-00 14,440M 4.8% 698F 305D 2X DHIR
3-03 16,600M 5.2% 861F 305D 2X DHIR
4-06 7,970M 4.5% 356F 128D 2X RIP
Sired by Kellogg Minnies Choice

Posey's Daughter

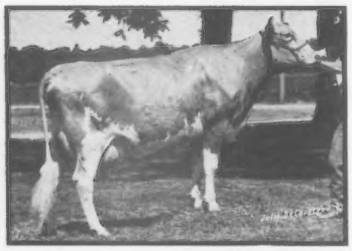

DA BREN MAVERICKS PAT
2-06 6,000M 4.4% 265F 116D RIP
Milking 50 pounds per day.

Dam: Da Bren Fancys Pat (D-76)
7/82 CI: +740M −.20% +15F +$77 CPI +93
By Welcome Wistar Fancy

Grandam: Da Bren Emorys Paula (VG-80)
7/82 CI: +521M −.11% +14F +$60 CPI +59
By Sande Hill Double Emory

Third Dam: Da Bren Bon Pat
CI: +365M +12F +$21
By Franchester Cecilias Bonanza

We are milking 28 cows, seven of which have Indexes of +750M or more!

Posey's Premier Son Is Available!

Politician is tall, dairy and from a traditionally plus family.

The Place To Be In '83 OHIO

DA-BREN FARM

Route 2, Box 117, Convoy, Ohio 45832

Richard Showalter, Owner

Jim Oeehsle, Herdsman

DAGNY

The Exceptional Cow

SKYTOP PRISSYS DAGNY (EX-93-2X)
7/82 CI: +1,152M +34F +$139 47% Rpt.
CPI +278 Number 85 In The Breed
2-04 13,030M 4.4% 575F 305D 2X
3-05 20,710M 4.5% 927F 365D 2X
4-08 18,166M 4.6% 827F 295D 2X RIP
1979 All-American Two-Year-Old Cow
1980 HM All-American Three-Year-Old Cow
Dagny should make over 21,000M this time. She is bred to Co Hill Farms T H Big Tex.

Passing On Top Genetics To Her Offspring

Ripley Farms Deacon Dan—NOBA
Ripley Farms Banner Skytop—ABS
Ripley Farms Banner Doc ET—Veguita Guernseys
Ripley Farms Banner Dallas ET—
Western Ontario Breeders
Ripley Farms Banner Dutch ET—Available
Ripley Farms Kellogg Dailey ET—Eastern
Ripley Farms Kellogg Defend ET—Carnation
Ripley Farms Darimost Dan—Available
Ripley Farms Kellogg Delight ET (heifer)—At Ripley Farms

FLASH! We were pleased to exhibit the Grand Champion Female of the 1982 NY State Fair Open and Junior Shows with Thomas's entry, Top Dari Ida Red, and to tie for Premier Exhibitor honors with Holcomb Farms.

RIPLEY FARM

THE ROLAND RIPLEY FAMILY
RFD 1, Cortland, New York 13045
Telephone (315) 496-2281
Farm is located on 41A. The second farm in Cayuga County from Cortland County, six miles from Homer, NY.

The Guernsey Family Operation

Our Top CPI Bull Mother

WHEATLAND CHOICE MOONBEAM (80)
7/82 CI: +1,275M −.10% +50F +$175 51%R
CIT +0.8 CPI +265
Number 148 In The Breed For CPI
3 records average 15,342M 655F 305D ME
MCDev +6,151M +232F
Due in November to Maurana Wis Telestar

Moonbeam's Son At NOBA
WHEATLAND JUPITER PLAYBOY
7/82 PI: +889M +27F +$108
GI: +1,165M +37F +$145
Playboy is being proven in conjunction with MAGS and NOBA. He is sired by Lone Palm T H Jupiter.

Moonbeam also has a Telestar daughter with 7/82 PI: +1,126M +48F +$160. GI: +1,401M +58F +$198.

WHEATLAND FARM

GILBERT WRIGHT, JR.
Route 1, Box 180, Shepherdstown, WV 25443
Telephone (304) 876-6530

A Cow Family To Be Proud Of!

Dam
Lust Acres C Pretty
5-01 12,959M 4.6% 592F 305D
6-02 12,283M 3.9% 481F 305D
Due this fall to Jupiter.

Daughter
Len Mar Prettys Precious
2-01 12,654M 4.3% 543F 305D
3-08 13,202M 4.5% 592F 305D
4-11 12,788M 5.0% 632F 305D ME
Ranked 124 in the breed for CPI, Due November 15 to Big Tex.

Granddaughter
Len Mar Precious Teena
This Telestar heifer is due October 16 to Big Tex. First Junior Yearling 1981 Minnesota FFA Show, Third Junior Yearling 1981 Minnesota State Fair.

LEN MAR FARMS

Leonard Voorhees and Sons Route 1, Danver, MN 56231
Kevin and Craig Phone (612) 567-2134

Excellence At Tag Lane

Idle Neer R H Satin (91)

7/82 CI: +1,616M +44F +$188 37% Rpt.
CIT +3.7 CPI +359
Ranked Number 14 In The Breed For CPI
2-05 17,422M 675F 300D 2X DHIR
3-04 20,013M 847F 305D 2X DHIR
3-04 23,295M 988F 365D 2X DHIA
Her sire is Idle Neer Rondas Hornet.

Oak Hollow Top Most Rosalie (90)
7-03 15,287M 684F 305D 2X DHIR
Rosalie is sired by Manchester Top Most.

Vunderquelle Pansy (90)
3-04 15,367M 698F 305D 2X DHIA
4-06 13,727M 626F 188D RIP
4-06 18,531M 870F 305D Proj.
Her sire is McDonalds Jeans Winner.

Lin Rose T D Pet (90)
3-05 12,961M 557F 365D 2X DHIA
She is sired by Welcome Fancy Top Dollar

TAG LANE FARM

Thomas A. Griswold and Family
Route 1, Box 257A
Ixonia, Wisconsin 53036
Telephone (414) 261-9067
Plan To Visit Our Herd—Visitors Always Welcome

Kilchonas SONNET ROSE in BLOOM again
. . . and looking forward to another great year!

CURRENTLY #12 IN THE BREED FOR CPI
And Maverick's Highest-Producing And Indexing Daughter

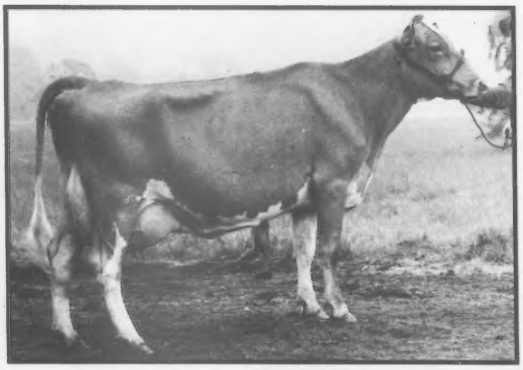

She calved August 26 with her first son sired by Falcons Wistar Patrician.

7/82 CI: +1,715M +61F +$255 46% Rpt.
CIT +1.8 (VG-87) CPI +368
2-06 *22,430M *995F 365D 2X DHIR
3-11 *25,610M 1,055F 365D 2X DHIR
5-02 23,520M 922F 365D 2X DHIR

KILCHONA FARM
CARL AND IRENE BOSCH
7070 Kilchis River Road
Tillamook, Oregon 97141
Telephone (503) 842-6756

BREEDING FOR AN EXCELLENT FUTURE
With The Penelope Family

In The Breed's Top 200 For Cow Performance Index

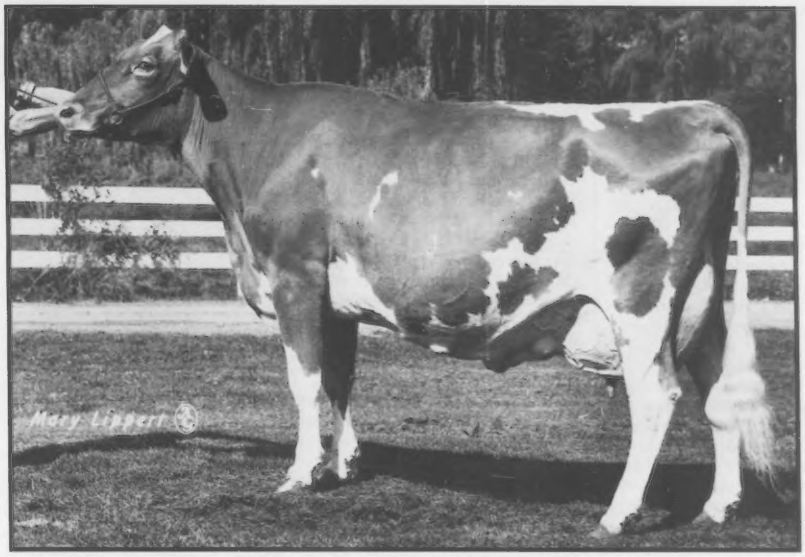

WERNS TOP HORNET PENELOPE (92) G*SD, CPI +265

7/82 CI: +882M −.03% +39F +$129, CIT +3.2
2-07 19,180M 5.3% *1,009F 365D 2X DHIR, *3rd Fat
4-00 19,030M 5.1% 972F 305D 2X DHIR
MC Deviation +3,940M +252F
1980 All-American Four-Year-Old Cow
1981 All-American Aged Cow
Her Atlantic daughter, Boulder Wern A Precious, sold for $6,000 in the Second Boulder View Sale.

Her Very Good Full Sister
WERNS T H PENELOPE (88) CPI +255

In The Breed's Top 200 For Cow Performance Index
7/82 CI: +944M −.10% +34F +$124, CIT +3.1
3-06 19,360M 4.6% 896F 305D 2X DHIR
MC Deviation +4,608M +207F

Both of these high CPI cows are proving to be outstanding brood cows as well as tremendous individuals.

We Believe You Get More For Your Money With Guernseys!

WERN FARMS

1848-1982

Chester and Barbara Williams
Telephone (414) 547-3377

S36 W29657 Wernway Road
Waukesha, Wisconsin 53186

Creating A Standard Of Excellence In The Production Of America's Finest Milk

Carnival Of Calves

By Karen Larson

Janet Forner and the KEEZ radio station bird.

Picture the expression on a child's face when he experiences his first Christmas. The same excitement was felt this summer by hundreds of children at the Carnival of Calves.

This one-day Minnesota dairy promotion was hosted by the Brookdale Shopping Center in Brooklyn Center on July 31 and by the Madison East Center in Mankato on August 6. Patterned with a circus theme, the Carnival of Calves consisted of two rings. The first ring held 10 baby calves with each of the dairy breeds represented. The second ring beckoned visitors with free dairy food samples, information on dairy products and facts on farm life. At Brookdale Bridgeman's Ice Cream Parlor donated enough ice cream for 2,400 cones and Rocky Rococo's Pizza supplied 11 large cheese pizzas.

Jill Jensen, Princess Kay of the Milky Way, added sparkle to the Carnival at Brookdale while National Guernsey Princess Janet Forner and Regional Dairy Princess Janine Guse were present at Mankato. All of the 40-plus Carnival workers were from dairy farms in the Faribault-Owatonna area. The project was financed by businesses and organizations (including the MN GBA and MN Junior GBA) throughout Minnesota.

Kansas Junior Dairy Show

Doug Schrag of Pretty Prairie won Grand Champion Female honors with his Aged Cow, Elm Moor T J Charm, at the Kansas All-Breeds Junior Dairy Show in Salina on August 13 and 14. Atlasta Dusty Countess was named the Reserve Grand Champion. She is owned by Robbie Salava of Leroy.

Scott Neher of Hutchinson took the Junior Champion Female rosette with Mungles Citations Floss, a Senior Yearling. The Reserve Junior Champion was Elm Moor Brett Corabell. Doug Schrag also owns this Senior Yearling.

Junior Heifer Calf

1. Boehles Top Demand Arin, Tamara Sack; 2. Elmmoor K Henrys Cleopatra, Doug Schrag, Pretty Prairie.

Junior Yearling Heifer

1. Atlasta Choice Crystal, Robbie Salava, Leroy; 2. Harmony Jamies Jewell, Craig Gross; 3. Boehles Diamond Kim, Tracy Sack.

Senior Yearling Heifer

1. Mungles Citations Floss, Scott Neher, Hutchinson; 2. Elm Moor Brett Corabell, Doug Schrag, Pretty Prairie; 3. Boehles Trailblazer Annie, Tamara Sack.

Two-Year-Old Cow

1. Wollards ADS OBM Aster, Billy Wollard, Udall; 2. Daviss Top Mark Lou, Emil Wolford.

Three-Year-Old Cow

1. Atlasta Dusty Countess, Robbie Salava, Leroy; 2. Wollards Angelica WHF Angel, Billy Wollard, Udall; 3. Boehles Future Kristy, Tracy Sack.

Four-Year-Old Cow

1. Boehles Fayvors Abby, Tamara Sack; 2. J Mar Nell DF Donna, Tisha Davis, Prairie View; 3. Cedar Maple FH Phloxie, Dana Wolford.

Aged Cow

1. Elm Moor TJ Charm, Doug Schrag, Pretty Prairie.

Kentucky State Show

Steve Smith of Nicholasville pulled Wal Jean Alicia into Grand Champion position at the Kentucky State Fair 4-H Guernsey Show on August 11 at Louisville. Oakridge Prince Ila, owned by James Berryman of Nicholasville, was named the Reserve Grand Champion. James Coffey of Edmonton took Junior Champion honors with his junior yearling, Coffey Farm Charlies Connie. Brian Hornback of Elizabethtown was the senior winner in the fitting and showing contest, while Develyn Ann Sargent of Cynthiana placed first in the junior division.

Junior Heifer Calf (7)

1. Pendletons Barts Edie, Todd Madison, Bowling Green; 2. Lady Birds Fayvor, Robert Fisher, Scottsville; 3. Wampanoag K H Carol, Develyn Ann Sargent, Cynthiana.

Intermediate Heifer Calf (7)

1. Clover Over Top Flight Daphne, Brian Hornback, Elizabethtown; 2. Lambrecht GB Gina, Todd Madison, Bowling Green; 3. Coffey Farm Fayvors Flo, James Coffey, Edmonton.

Senior Heifer Calf (7)

1. Wampanoag Prince Busch, Develyn Ann Sargent, Cynthiana; 2. Primrose Leaves B Noreen, Steve Smith, Nicholasville; 3. Coffey Farm Deacons Vera, James Coffey, Edmonton.

Junior Yearling Heifer (5)

1. Coffey Farm Charlies Connie, James Coffey, Edmonton; 2. Streamview Farm Satans Roxie, Todd Madison, Bowling Green; 3. Hornback Farm Extra Tiffany, Barry Hornback, Elizabethtown.

Senior Yearling Heifer (8)

1. Cloner Oven Fabian Shelia, Brian Hornback, Elizabethtown; 2. Wampanoag Emory Christy Lee, Develyn Ann Sargent, Cynthiana; 3. Co Hart Sallies Patty, Clint Hart, Russell Springs.

Two-Year-Old Cow (5)

1. Hornback Farm Petals Polly, Brian Hornback, Elizabethtown; 2. Wampanoag Telestar Caroline, Develyn Ann Sargent, Cynthiana; 3. Primrose Lanes B Mariemaggie, John Coots, Finchville.

Three-Year-Old Cow (10)

1. Wal Jean Alica, Steve Smith, Nicholasville; 2: Coffey Farms C P Pasty, James Coffey, Edmonton; 3. Wampanoag Transfer Dion, Develyn Ann Sargent, Cynthiana.

Four-Year-Old Cow (3)

1. Green Valley Dorrie, John Coots, Finchville; 2. Wampanoag Duke Shannon, Develyn Ann Sargent, Cynthiana; 3. Buttercup Colonel Greta, Scott Adams Broadhead.

Aged Cow (6)

1. Oakridge Prince Ila, James Berryman, Nicholasville; 2.Wampanoag Falcon Becky, Develyn Ann Sargent, Cynthiana; 3. McDowell Farm Corporal Sylvia, Kelly Lawler, Buffalo.

Jeanette Winterhof of Aurelia, Iowa received the state outstanding 4-H Guernsey member award from ISU Extension Dairy Specialist Ron Orth at the 1982 Iowa State Fair. Winterhof is also the Iowa 4-H dairy foods award winner and will attend the national 4-H Club Congress this fall. She is the daughter of Vernon and Suzanne Winterhof.

Sivesind Receives Scholarship

Dan Sivesind, the son of Mr. and Mrs. Frank Sivesind of Waukon, Iowa, received the Iowa 4-H DeKalb Ag Careers Award and Scholarship at the Iowa 4-H Conference. Currently President of the Iowa Junior GBA, Sivesind was high individual in reasons at the 1981 Iowa 4-H Judging Contest. He owns 10 registered Guernseys and has exhibited an Honorable Mention All-American Junior Calf. Sivesind is a dairy science major at Iowa State University.

Indiana State Fair

Three-Year-Old For Lou Farms J Beryl was the Grand Champion Female at the Indiana State Fair Junior Show on August 26 in Indianapolis. Jeff Kessler of Greenfield was her exhibitor. The first place Aged Cow, Quain Corporal Kelly, was named the Reserve Grand Champion. She was the entry of Karla Halbert of Greenfield.

Junior Champion honors went to Sickels Dairy Synbad A Ada. This Senior Calf is owned by Theresa Sickels of Winchester. Brent Wenger of Goshen showed the Reserve Junior Champion, Valley Set Fayvor Mindy.

Karla Halbert received the top award in the Guernsey Showmanship contest. Premier 4-H County went the group from Elkhart. Floyd Livingston of Union City, Ohio was official for the show

Junior Heifer Calf

1. Jualmi Kapris Trish, Jennifer Mithoefer, Claypool; 2. Lambrecht B B Mary, Jason Lambrecht, Bedford; 3. Sickels Dairy Choice Bloom, Theresa Sickels, Winchester.

Fall Senior Heifer Calf

1. Sunny Da Premier Candy, Tina Paris, Franklin; 2. Clover Leaf WP Fan, Kent Schrock, Goshen; 3. Essex Choice Sugar, Theresa Sickels, Winchester.

Senior Heifer Calf

1. Sickels Dairy Synbad A Ada, Theresa Sickels, Winchester; 2. Tri Haven Atlantic Sassy, Stephan Houser, Bryant; 3. Nicley

Page 17

GUERNDEAN GUERNSEYS—Pride Of The Rockies

Featuring . . .
Two Of The Breed's Best For CPI

CPI +424—Number Five In The Breed!

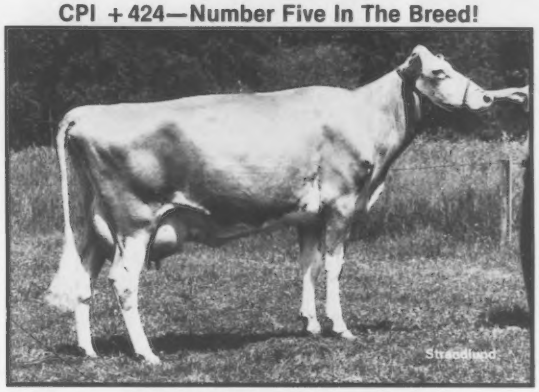

ZABELS F W P DIXIE (VG-85)

7/82 CI: +1,808M −.04% +81F +$266, CIT +1.6
3-00 *28,930M 5.1% *1,473F 365D 2X, *1st M and F
4-02 *27,560M 5.2% *1,438M 305D 2X, *2nd M, 1st F

W DEAN FORSYTH • Telephone (303) 772-6325
2511 Weld County Road 26, Longmont, Colorado 80501
Located 2 miles W and 1 mile N of Junction of I-25 and CO 119

Dixie—A Super Brood Cow!

Her five sons in AI include "Freedom" at ABS, "Dixie Dan ET" in DGS, "Dixie Don ET" in MAGS, "Dynamo ET" at Tri-State and a son in WGS. She has one Choice and two Maverick heifers here (bred to Telestar and Choice) and a Maverick daughter at Lookin' Up Guernseys in Washington. *AND* in June she was superovulated to King Henry and Choice Admiral resulting in *24 eggs!* She is now bred to King Henry.

CPI +270—Number 114 In The Breed!
WELCOME T HORNET MYRNA (EX-91)

7/82 CI: +1,146M −.16% +37F +$144, CIT +3.0
7-01 21,900M 4.1% 907F 305D 2X
Sired by Top Hornet. Bred to Guerndean Dixie Freedom. Purchased in the '77 National Convention Sale. Myrna has this daughter by Deacon:
GUERNDEAN DEACON MYRA (VG-83)
4Y 15,800M 4.7% 749F 228D 2X RIP
Extended to 19,000M. Bred to Telestar.

ROCKY MOUNTAIN GUERNSEYS

A Cow With A Great Will To Milk

PIONEER LANE M CONNIE (84) CPI +330

7/82 CI: +1,325M −.07% +55F +$187 48%R, CIT +2.7
Number 26 in the breed for Cow Performance Index
2-02 15,590M 5.4% 845F 305D 2X DHIR
3-06 18,300M 4.4% 811F 305D 2X DHIR
Two-lactation total 41,548M 5.0% 2,078F 788D

Fresh in May. Will be flushed twice prior to being bred this fall. Now under contract by a major AI stud. Connie is sired by Olympic View B Maverick and is from an Elite-indexing dam.

Connie's Sons—Available For Use In Your Herd

Both are sired by Choice and have 7/82 PI: +1,009M +42F +$142, GI: +1,387M +57F +$194
Maple Leaf Comander—At Minnesota Valley Breeders—Order a cane of semen today!
Maple Leaf Comando—Available—Could be a fine addition to your breeding program.

MAPLE LEAF FARM
Russell J. Wirt And Family
Route 1, Box 45, Lewiston, Minnesota 55952
Telephone (507) 523-3723

Meetings

The Melchert Family hosted the Minnesota GBA Picnic on June 20.

Minnesota-Picnic

By LuElla Fuchs

The day of the Minnesota State Picnic began with threatening skies and rain showers. In fact cattle brought in for the East Central District's Parish Show in conjunction with the picnic were rain-washed and ready for the showring.

Gilbert and Martin Melchert of Plegrovsant Farm in Waconia hosted the June 20 picnic and had everything in tip-top condition. They provided sheltered picnic tables in the machine shed for the potluck dinner. By the time the meal was finished, the sun had appeared and picnic-goers gathered on the lawn for the judging sessions.

District Secretary Yvonne Henning-Mayer had contest details well-in hand while husband Arol announced show results. Dean Jirousek of Ellendale, the official judge, selected three-year-old Three Cliffs Fayvor Darby, owned by Don Forner of Chaska, the Grand Champion Female. Butch, Pam and Katie Klatt of Norwood showed their Four-Year-Old Cow to Reserve Grand Champion honors, while Michelle Barlau exhibited the Junior Show Senior Champion, four-year-old Evergreen Farm Malissa. Dale and Martha Molnau donated a leather halter to the Junior Showmanship Winner, Greg Tesch of Mayer. The judging contest winners included Pam Klatt, women's division; Heather Molnau, girl's division; Lyle Giebenhain, men's division; Tim Skaar, boy's division.

President Arlon Fritsche of New Ulm addressed the group briefly, as did AGCC Fieldman Les Peckham, Minnesota Secretary LuElla Fuchs and National Guernsey Princess Janet Forner. State Sale Manager Phil Tennis announced the September 8 Sale and noted that cattle selections were being made with the assistance of Ray Miller.

The Junior GBA sponsored a Country Store with donations of craft items, plants and baked goods. Proceeds went to the junior treasury. Milk and ice cream were served to the good-sized crowd during the afternoon by the picnic hosts.

Kansas—Picnic

from Donna Salava

The 1982 Kansas State Picnic and Annual Meeting was held July 24 at the farm of Steve and Joe Winn in Moran. The Winn Family furnished a picnic lunch of fried chicken with all the trimmings.

At the Kansas picnic: President Nancy Hjetland; Kenneth Barnett, recipient of the 100,000M award and Acting Secretary Donna Salava.

After the meal, President Nancy Hjetland of Topeka called the meeting to order. There were reports from Ken Garnett on the Mo-Kan Classic. He also suggested having a spring heifer sale with Nebraska. Fieldman Les Peckham told of national activities and brought up the idea of a state contract to help with the promotional needs of Kansas breeders.

Shelly Woodard of Maize reported on the National Convention and on her selection as National Guernsey Princess.

The Kansas GBA will be sponsoring production awards for junior members, a production guessing contest at the state fair and certificate drawings for buying registered animals. The Junior Heifer class at the state fair will be replaced by an Intermediate Heifer class.

Present officers were voted back into their positions; Nancy Hjetland, President and Donna Salava, Secretary-Treasurer.

After the meeting a judging contest with several cow and heifer classes was held. Kansas Extension Dairyman Ed Call acted as official. Nancy Hjetland won the womens division. John Salava of Leroy placed first in the mens section and Robbie Salava also of Leroy was the winning junior.

Ken Barnett of Effingham, Albert Eckman of Baldwin City, and Frank McCreedy were presented 100,000 pound cow awards.

South Dakota—picnic

from Chris Thur

The Arvin Van Holland family of Egan hosted the South Dakota Guernsey Picnic on Saturday, June 26. The lovely bright day was well appreciated since many breeders traveled considerable distance to attend the event.

A very tasty pot-luck dinner was served beneath the large shade trees in the yard. The meal was followed by a judging contest. Les Peckham officially placed the two cow classes. Charles Kasten of Hazel won in the youth division, while Lois and Wayne Hever of Summit captured the winning position in the two adult divisions.

Judging prizes were distributed and recognition of the day's host was made during a short meeting. Stress was placed on the Genetic Recovery program. Several breeders expressed interest in getting assistance with their GR work. The group welcomed three new members, John Hansen of Winfred, Kevin Stofferahn of Humbolt and Junior Member Ann Cassell of Volga.

South Dakota picnic hosts: Tammy, Mr. and Mrs. Arvin, Clint and Wade (front) Van Holland.

The day of great Guernsey fellowship ended with a treat of cake and ice cream before breeders left for home to tend to their own golden girls.

Rocky Mountain Picnic

Approximately 35 Rocky Mountain Guernsey Association (RMGA) members gathered at Guerndean Farm of Longmont, Colorado for their annual picnic on June 13. Dean and Dema Forsyth were hosts for this event. Guernsey breeders from throughout Colorado, as well as representatives of the Handley and McPherson families of New Mexico, were present. A delicious covered dish picnic luncheon was enjoyed by all.

A short business meeting was called to order by RMGA President Dean Forsyth. A good amount of discussion was given to the possibilities of hosting the 1985 AGCC convention in the Rocky Mountain area. Members seem to agree that despite the very small membership, the enthusiasm and energy to accomplish this are present. Also discussed was the RMGA Select Female Sale to be held again at the Colorado State Fair. Since the chief objective of the sale is to reach young future breeders, this event will again follow the Junior Show on Friday, August 27, at 5 p.m.

The day ended with games for the young people, visiting and a tour of the Guerdean herd, whose star member is Zabels FWP Dixie.

Oklahoma—Field Day

Mungle Guernsey Farms hosted the Oklahoma GBA Field Day on July 1. This Association has sponsored from one to four field days annually since the 1930s.

The morning program consisted of a judging contest with animals selected from the 500-head Mungle herd. Oklahoma State University Extension Dairyman Curtis Richardson was the official for the contest.

The Mungle family joined together and prepared the generous meal which included a whole barbecued steer for the 500 participants. American Milk Producers, Inc. supplied the milk and ice cream for the meal. The picnic provided an excellent setting for

Page 23

CITY VIEW

Warren Smith And Sons
432 Fremont Street

Watertown, WI 53094
Phone (414) 261-1693

A Favorite Family Growing In Numbers And Quality

CITY VIEWS HOLLIREX LARK CPI +258
7/82 Cl: +1,348M −.08% +55F +$189 50%R
2-09 12,208M 4.4% 533F 296D
3-09 15,229M 4.4% 669F 317D
4-09 19,519M 4.4% 867F 338D
5-11 19,664M 4.5% 889F 365D
Due in October to Big Tex.

Lark's Offspring To Date
CITY VIEWS DEACON LANA
2-08 9,122M 4.5% 412F 193D RIP
Proj. 305D 13,003M 609F. Due in February to Sultan.

CITY VIEWS PRINCE LYDIA
2-09 12,766M 5.0% 642F 365D
Fresh in July and milking 58 pounds.

And, a yearling by Clovelly Top Hornet.

Lark's Dam-Twice Over 24,000M
RIDGEVIEW FAMES LOTUS (82)
6-00 24,060M* 4.0% 938F 305D, 3rd M
7-01 24,340M* 3.8% 930F 305D, 4th M
1/82 Cl: +1,287M +34F +$148 45%R

Lola's Granddaughter By Hollirex
CITY VIEWS HOLLIREX LOLA CPI +216
7/82 Cl: +1,252M −.17% +41F +$158 51%R
2-05 16,924M 4.0% 676F 365D
3-08 18,944M 4.1% 771F 365D
4-09 18,604M 4.0% 742F 361D
5-10 20,098M 3.9% 775F 365D
Lola's dam had 2-06 17,807M 686F 365D, 3-08 19,287M 739F 320D. Lola has a Sultan daughter with 2-05 13,732M 557F 365D and bred to Idle Neer Rondas Hornet, a Premier daughter with 2-03 proj. 305D 13,400M 515F and 7/82 Cl: +1,053M −.08% +41F +$144 CPI +193, and a Corporal daughter due in December.

Introducing . . .
Some Of Our Favorite High Producers

LYNDALE BONUS JOSIA (87)
2-04 12,980M 4.4% 572F 305D
3-09 18,048M 4.1% 735F 305D
MC Dev +5,315M +185F
7/82 Cl: +1,133M −.20% +33F +$136
CIT +1.1, CPI +227
Due September 24 to Telestar

LYNDALE JUSTICE JOSIA (81)
3-09 15,090M 4.7% 707F 305D
MC Dev +2,083M +88F

LYNDALE AMB BLANCH (83, VG-3X)
9-03 15,370M 3.4% 525F 305D
10-05 16,471M 4.2% 687F 297D RIP
Projected to 17,971M. MC Dev +2,451M +58F
Lifetime to date 121,415M, 5,089F. Her October 18, 1981 Jupiter son is available. She is due December 24 to Big Tex.

LYNDALE R Q BOBBIE (84)
5-03 16,780M 4.3% 729F 305D
MC Dev +2,649M +70F

LYNDALE NOBLE JOSIA (75)
Dam of Bonus Josia and Justice Josia
6-01 15,076M 4.4% 669F 305D
8-05 14,148M 4.3% 610F 305D
Lifetime to date 95,982M 4,165F

LYNDALE FAYVOR BENITE (87)
4-02 17,324M 4.3% 752F 305D
ME 18,883M. MC Dev +3,452M +135F.

"Guernseys That Produce and Reproduce"

LYNDALE FARMS

A.L. McCaskill, Jr., Bob Boyce, A.L. McCaskill, III and Families
Route 4, Bishopville, South Carolina 29010
Nine miles South of US 1 from Bethune. Six miles North of US 15 from Bishopville. Take SC 341 from either town. Approximately 30 miles off I-95 and nine miles off I-20.

Jim Luoma
Herdsman

Telephone
(803) 428-3469

Shows

Illinois State Fair

The Roeschley Brothers of Flanagan led three-year-old Roes MOR Al Cynthia to the Grand Champion Female and Udder positions during the Illinois State Fair. The Guernsey show was held Friday, August 13 at the fairgrounds in Springfield.

Rankin Farms Fayvor Pee Wee, the second place Three-Year-Old owned by Hubert Rankin of Atlanta, won the Reserve Grand Champion rosette. Melissa Mohr of Normal showed Malaboo Way U Carmel to the Junior Champion Female spot. First place bull calf, Roes Mor D Don, owned by Roeschley Brothers, was Grand Champion Bull.

John Housley of Riceville, Tennessee was official for the show. Ribbons were distributed by Illinois Guernsey Queen Angie Mohr of Normal and National Guernsey Queen Linda Basse of Muskego, Wisconsin. The Audrey Wagner Family of Marissa was Premier Breeder and the Roeschley Brothers were Premier Exhibitor.

Bull Calf (6)

1. Roes Mor D Don, Roeschley Brothers, Flanagan; 2 Wagners Telestar Rocky, Doris Wagner, Marissa; 3. Wagner Emory Ned, Doug Wagner, Marissa.

Senior and Junior Yearling Bulls (5)

1. Roes Mor E Desmond, Roeschley Brothers, Flanagan; 2. Wagners Emory Donny, Audrey Wagner, Marissa; 3. Muehling Meadows Fayvor Classic, Richard Muehling and Pam Peters, Kankakee.

Junior Heifer Calf (13)

1. Laeschs TH Lads Barbett, Todd Laesch, Bloomington; 2. Roes Mor L Amy, Roeschley Brothers, Flanagan; 3. Rankin Farms Telstar, Walter Rankin, Atlanta.

Senior Heifer Calf (19)

1. Laeschs DF Cher, Todd Laesch, Bloomington; 2. Muehling Meadows Fayvor Mitzi, Susan Peters, Kankakee; 3. Muehling Meadows De Robin, Craig Peters, Kankakee.

Junior Yearling Heifer (15)

1. Roes Mor TC Fran, Roeschley Brothers, Flanagan; 2. Rankin Farms Fayvor Delous, Hubert Rankin, Atlanta; 3. Roes Mor D Flute, Roeschley Brothers, Flanagan.

Senior Yearling Heifer (20)

1. Malaboo Way U Carmel, Melissa Mohr, Normal; 2. Roes MOR T Lucy, Roeschley Brothers, Flanagan; 3. Roes MOR E Daisy, Roeschley Brothers, Flanagan.

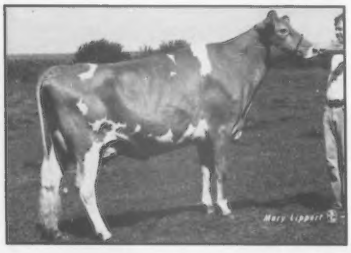

Roes Mor AL Cynthia, Grand Champion IL State Fair, owned by Roeschley Brothers, Flanagan, IL.

Junior Best Three Females (10)

1. Roeschley Brothers, Flanagan; 2. Mohr Brothers, Normal; 3. Walter Rankin, Atlanta.

Junior Two-Year-Old (6)

1. Wayners Emory Betsy, Doris Wagner, Marissa; 2. Rankin Farms Marks Degs Dam, Hubert Rankin, Atlanta; 3. Malaboo Way DF Baby Face, Mohr Brothers, Normal.

Senior Two-Year-Old (8)

1. Park Lawn Angles PM Abbie, Erick Laesch, Bloomington; 2. Myown Deacon Kathie, Mark Erdman, Chenoa; 3. Dueringers EM Mandy, Micheal Dueringer, Melvin.

Futurity (12)

1. Park Lawn Angles P M Abbie, Laesch Brothers, Normal; 2. Up A Hill T H Bobbie, Roeschley Brothers, Flanagan; 3. Rankin Farms Deacon Cessme, Myron and Mark Erdman, Chenoa.

Three-Year-Old (12)

1. Roes MOR Al Cynthia, Roeschley Brothers, Flanagan; 2. Rankin Farms Fayvor Pee Wee, Hubert Rankin, Atlanta; 3. Malaboo Way McValerie, Melissa Mohr, Normal.

Four-Year-Old (8)

1. Pecks Deacons Tina, Marvin Fansher, Roselle; 2. Park Lawn Dari Glamourella, Laesch Brothers, Bloomington; 3. Malaboo Way H Tickle, Melissa Mohr, Normal.

Aged Cow (10)

1. Mar De H Dixie, Roeschley Brothers, Flanagan; 2. Wagners H Buttercup, Doug Wagner, Marissa; 3. Rankin Farms Rex Quatt, Hubert Rankin, Atlanta.

Dry Cow (9)

1. Wagners Deacon Missy, Donna Wagner, Marissa; 2. Rolling View Acres Duke Nora, Todd Laesch, Bloomington; 3. Mar De Fayvor Della, Roeschley Brothers, Flanagan.

Dairy Herd (6)

1. Roeschley Brothers, Flanagan; 2. Hubert Rankin, Atlanta; 3. Myron Erdman, Chenoa.

Best Three Females (8)

1. Walter Rankin Family, Atlanta; 2. Laesch Brothers, Bloomington; 3. Audrey Wagner, Marissa.

Dam and Daughter (9)

1. Audrey Wagner, Marissa; 2. Roeschley Brothers, Flanagan; 3. Laesch Brothers, Bloomington.

Breeder's Herd (7)

1. Roeschley Brothers, Flanagan; 2. Walter Rankin Family, Atlanta; 3. Mohr Brothers, Normal.

Produce of Dam (8)

1. Roeschley Brothers, Flanagan; 2. Laesch Brothers, Bloomington; 3. Sheryl Grove, Carlock.

District Herd

1. District Three; 2. District Five; 3. District Nine.

Michigan State Show

The James Fish family of Hickory Corners walked away with the majority of the champion awards on Friday, July 23 at the Michigan State Guernsey Show in St Johns. Their winning Four-Year-Old, Lockshore Fayvor Vermont, was named the Grand Champion Female. Lockshore Guernseys also filled the Reserve Grand Champion spot with their dry cow, Lockshore Eagle Leota. Lockshore Fayvor Apricot, a Senior Yearling Heifer, stood in the Junior Champion position while Nancy Lohrke's Intermediate Calf, Map Acres Kristy, won the Reserve Junior Champion ribbon.

Herman Rader of Howard City captured the Junior Champion Bull honors with Raders Cannas Art.

Ralph Turley of Mansfield, Ohio was the official for the 97 entries shown by 23 exhibitors. Nancy Lohrke received the Senior Showmanship award. Jimmy Good took home the Junior and Overall Showmanship award.

Bull Calf (2)

1. Raders Cannas Art, Herman Rader, Howard City; 2. Guernstein Holly King JR, Steve Eisele, Fowlerville.

Yearling Bull (1)

1. Raders Camills Al, Herman Rader, Howard City.

Junior Heifer Calf (10)

1. Watson—Pending, Warren and Ed Watson, Hemlock; 2. Watson—Pending, Warren and Ed Watson, Hemlock; 3. Ridaho Brandy Dandy, George Fyrciak, Fowlerville.

Intermediate Calf (7)

1. Map Acres Kristy, Nancy Lohrke, Homer; 2. Med O Bloom Alstar Polley, Elton Smith and Jimmy Good, Caledonia; Vandale Jupiter Kitty, Vandale Farm, Dorr.

Senior Heifer Calf (11)

1. Vandale F Gerry, Vandale Farm, Dorr; 2. Pattonview Prince Carrie, Lance Lohrke, Homer; 3. Pattonview B Maverick Rachele, Nancy Lohrke, Homer.

Junior Yearling Heifer (14)

1. Vandale Farms, Dorr; 2. Lockshore Choice Asia, James Fish, Hickory Corners; 3. Watson Premier Helen, Warren and Ed Watson, Hemlock.

Senior Yearling Heifer (14)

1. Lockshore Fayvor Apricot, James Fish, Hickory Corners; 2. Med O Bloom Choice Roxie, Elton Smith and Jerry Good, Caledonia; 3. Primrose Lanes MC Pepsi Cola, Ed Eisele, Fowlerville.

Junior Get of Sire (3)

1. Western Glow Wistar Premier, Fyrciak Family, Fowlerville; 2. Guernstein Farms TD King, Eisele Family, Fowlerville; 3. Brockwell B Atlantic, Rader Family, Howard City.

Junior Two-Year-Old (6)

1. LJD Blue Chip Inez Spring Babe, Linda DeGarno, Lainsgburg; 2. Black Creek Futures Julie, Reginald Westenfelder, Fremont; 3. Turner Farms Minnies Opal, Janice Patton, Albion.

Senior Two-Year-Old (6)

1. Lockshore Fayvor Zandra, James Fish, Hickory Corners; 2. Vandale Golden View Hornet Mist, Vandale Farms, Dorr; 3. Rineland Manor Hals Sheila, John Patton, Albion.

Three-Year-Old (7)

1. Ron Lo Farms Vickies N Valerie, Wilbur Patton, Albion; 2. Watson Harry Dorothy, Vandale Farms, Dorr; 3. RMD Maverick Wonder Buttercup, Raymond DeGarno, Lainsgburg.

Four-Year-Old (5)

1. Lockshore Fayvor Vermont, James Fish, Hickory Corners; 2. Brownlea Langwater Poppy, Wilbur Patton, Albion; 3. Lockshore Eagle Kerry, James Weaver and Gloria Johnson, Bad Axe.

Aged Cows (8)

1. Lockshore Summit Jutta, James Fish,

Hickory Corners; 2. RMD Duke Lonely Wonderful, Raymond DeGarno, Lainsgburg; 3. Vandale J G Fanny, Vandale Farms, Dorr.

Dry Three and Four-Year-Olds (5)

1. Lockshore Eagle Leota, Susan Fish, Hickory Corners; 2. Spring Meadow Mar Jingle, Elmwood Farms, Frankenmuth; 3. Watson Harry Duchess, Warren and Ed Watson, Hemlock.

Dry Aged Cow (1)

1. Lockshore Derek Trena, James Fish, Hickory Corners.

Produce of Dam (2)

1. Ridaho Glory Wanda, Fyrciak Family, Fowlerville; 2. Raders TH Canna, Rader Family, Howard City.

Dam-Daughter (3)

1. DeGarno, Lainsgburg; 2. Rader, Howard City; 3. Eisele, Fowlerville.

Breeders Herd (5)

1. Lockshore, James Fish; 2. Watson, Warren and Ed Watson; 3. Rader, Herman Rader.

Iowa State Fair

Danann Guernseys, owned by the Dan Walther Family of Plainfield, won major honors in the 1982 Guernsey Open Class Show at the Iowa State Fair on August 14 in Des Moines. The Walthers captured the Junior Champion and Senior Champion Female titles. Their Senior Champion went on to be named the Grand Champion Female.

The two-year-old entry of Donald Eilers and Family of Scotch Grove won the Reserve Grand Championship. The Grand Champion and Reserve Grand Champion Bulls were both selected from the yearling classes. The Grand Champion was the entry of Todd Larssen of Long Grove with Wing Brothers of Colfax showing the Reserve Grand Champion Bull.

IA State Fair Gr. Champion with Carol Goldsmith, Dan Walther, Walter Frahm and Herb Walther.

IA State Fair Junior Champion with Dan Walther and Judge Walter Frahm.

The Premier Exhibitor Award went to Tom Konecky of Wahoo, Nebraska. Walter Frahm of Frankenmuth, Michigan was the official for this AGCC-approved event.

Bull Calf

1. Sunnydale Farm, Atalissa; 2. Tom Konecky, Wahoo; 3. Wing Brothers, Colfax.

Yearling Bull

1. Todd Larssen, Long Grove; 2. Wing Brothers, Colfax; 3. Cedar Way Guernseys, Waverly.

Junior Heifer Calf

1. Danann Guernseys, Plainfield; 2. Duane Woodruff, Indianola; 3.Tom Konecky, Wahoo.

Senior Heifer Calf

1. Sunnydale Farm, Atalissa; 2. Donald Sywassink, Letts; 3. Danann Guernseys, Plainfield.

Junior Yearling Heifer

1. Cedar Way Guernseys, Waverly; 2. Tom Konecky, Wahoo; 3. Donald Sywassink, Letts.

Senior Yearling Heifer

1. Danann Guernseys, Plainfield; 2. Tom Konecky, Wahoo; 3. Donald Eilers and Family, Scotch Grove.

Best Four Head

1. Tom Konecky Family, Wahoo; 2. Danann Guernseys, Plainfield; 3. Allan Bentley, Ames.

Two-Year-Old Cow

1. Donald Eilers and Family, Scotch Grove; 2. Cedar Way Guernseys, Plainfield; 3. Tom Konecky, Jr., Wahoo.

Three-Year-Old Cow

1. Danann Guernseys, Plainfield; 2. Allan Bentley, Ames; 3. Tom Konecky, Wahoo.

Four-Year-Old Cow

1. Tom Konecky, Wahoo; 2. Danann Guernseys, Plainfield; 3. Duane Woodruff, Indianola.

Aged Cow

1. Jordan Pflughaupt, Central City; 2. Allan Bentley, Ames; 3. Donald Sywassink, Letts.

Junior Get Of Sire

1. Todd Larssen, Long Grove; 2. Duane Woodruff, Indianola; 3. Wing Brothers, Colfax.

Kentucky State Fair

Bobby Isenberg of Oakland lead four-year-old Lambrecht Corporals Elsie to Grand Champion Female honors at the Kentucky State Fair Guernsey Show on August 13 in Louisville. Wal Jean Alicia, owned by Steve and Glenn Smith of Nicholasville, was named the Reserve Grand Champion. This Three-Year-Old is a daughter of Housleys Dari Fayvor.

KY State Fair Grand Champion Lambrecht Corporals Elsie with Ray Spann and Bobby Isenberg.

The Junior Female Champion rosette went to Midacres Atlantic Brownie, a senior calf owned by Midacres Farm of Franklin, Indiana. The Reserve Junior Champion was Fayvors Lucky Lady, a senior yearling owned by Bobby Isenberg.

Walter Worthington of Maysville was the Premier Breeder. The James Cloe Family of Berry took home the Premier Exhibitor banner. Ray Spann of Jackson, Tennessee was the official for this AGCC-approved show.

Junior Heifer Calf (18)

1. Costello Farm T Amy, Jeff Costello, KY; 2. Pendletons Boot Edie, Todd Madison, KY; 3. Berryman Farm Telestar, Berryman Farm, KY.

Intermediate Heifer Calf (17)

1. Clover Overs Top Flight Daphne, Hornback Farm, KY; 2. Round Pond Barts Lillie, Danny Oliver, KY; 3. Wampanoag Extra Ashley, Wampanoag Farm, KY.

Senior Heifer Calf (18)

1. Midacres Atlantic Brownie, Midacres Farm, IN; 2. Sickels Dairy Syndad Adda, Sickels Dairy, IN; 3. Wampanoag Prince Busch, Wampanoag Farm, KY.

Summer Heifer Yearling (7)

1. Aqua Valley Premier Amy, Aqua Valley Farm, KY; 2. Isenbergs Premier Abby, Bobby Isenberg, KY; 3. Jastes Progress Cassie, James Terhune, KY.

Junior Yearling Heifer (14)

1. Sunny Da B W Jane, Sunny Da Farm, Inc., IN; 2. Jastes BFL Beth, Harry Terhune, KY; 3. Wampanoag Atlantic Bubbles, Wampanoag Farm, KY.

Senior Yearling Heifer (19)

1. Fayvors Lucky Lady, Bobby Isenberg, KY; 2. Tri Haven Fayvors Floss, Mr. & Mrs. Richard Houser, IN; 3. Wampanoag Atlantic Magic, Wampanoag Farm, KY.

Junior Get Of Sire (5)

1. Brockwell B Atlantic, Wampanoag Farm, KY; 2. Brockwell B Atlantic, David Paris, IN; 3. Maurana Wis Telestar, Costello Farms, KY.

Futurity (6)

1. Branstetters Deacon Clara, Fowler Branstetters, KY; 2. Wampanoag Telestar Carolina, Wampanoag Farm, KY; 3. Hornback Farm Petals Polly, Hornback Farm, KY.

Junior Two-Year-Old Cow (5)

1. Branstetters Deacon Clara, Fowler Branstetter, KY; 2. Green Ridge B Maverick Sandy, Lee Riggs, IN; 3. Wal Jean A Deacon, Aqua Valley Farm, KY.

Senior Two-Year-Old Cow (11)

1. Hoosier Heart CBD Prue, Hoosier Heart Farm, IN; 2. Avalon Choice Dabra, Sickels Dairy, IN; 3. Wal Jean Dari Mary, Aqua Valley Farm, KY.

Dry Cow Three-Year-Old and Over (11)

1. Coffey Farm CP Pasty, Coffey Farm, KY; 2. Green Ridge Maverick Cathy, Lee Riggs and Family, IN; 3. Wal Jean Clover, Aqua Valley Farm, KY.

Three-Year-Old Cow (15)

1. Wal Jean Alicia, Steve and Glenn Smith, KY; 2. Wampanoag Transfer Dion, Wampanoag Farm, KY; 3. McDowell Farms Satan Marti, James Terhune, KY.

Page 102

FOOD FOR THOUGHT ($175 Worth)

ITEM ONE ($75)—If Production Is Important . . . Why Didn't The AGCC Ever Have A Production Committee?

Yes, I realize we now have a Performance Committee. But, to the best of my knowledge, we have never had a Production Committee, per se.

Comment One—Where would our breed be today if we had had a Production Committee in the 1930s, 40s, 50s, 60s and, yes, even today. I don't know that they would have done anything much differently, but the added emphasis could have paid dividends by steering within-herd selections toward higher production much earlier.

ITEM TWO ($100)—Let's Study The Neslekcim Farm's Genetic Advancement Proposal (See July and August Journals).

It behooves us all to fully consider any proposals which might have gainful and far-reaching effects upon our breed. Although I would not use Genetic Advancement myself, I feel this proposal has merit. Like any other far-reaching proposal, its advantages and disadvantages must be weighed to ascertain which way it tips the scales. I believe there is much more involved than the percentage of blood, however, these are details. We have to accept the concept first. Should the AGCC Board of Directors do so in the future, I, for one, would have no objections. It would certainly provide more genetic variance and increase our numbers.

Comment One—From a practical standpoint, regardless of which foundation cow one starts with, after the use of four to five successive Registered Guernsey bulls, the resulting animal (if fawn and white), whether Genetic Recovery or "Genetic Advancement," should exhibit Guernsey characteristics. I would have no objection to these animals being accepted into the breed and being eligible for all programs and recognition.

Comment Two—On the other hand, I believe it is the privilege and right of any Guernsey breeder who so wishes to be able to select and maintain only those animals whose origin can be traced to the Isle of Guernsey (as voted by our founders on February 7, 1877). This should include Genetic Recovery.

I am quite confident that the AGCC Board and Staff could work out a system to handle the registration of animals and permanent identity in all three programs, namely (1) Status quo, (2) Genetic Recovery and (3) "Genetic Advancement."

Overall Comment—Perhaps if we had had Item One, we would not have needed Item Two.

Insurance Business—Business is good! Ask me for a quote on a policy that will *produce* for you. —*Ernie*

LILY LANE FARM
Ernie, Bea and Melinda Berousek
Telephone (405) 324-5762

P.O. Box 340
YUKON
OKLA.
73099

Ernest R. Berousek, CLU
New York Life Insurance Co.
Telephone (405) 354-6120

NEW YORK LIFE

LAKE CENTRAL DIRECTORY - '82

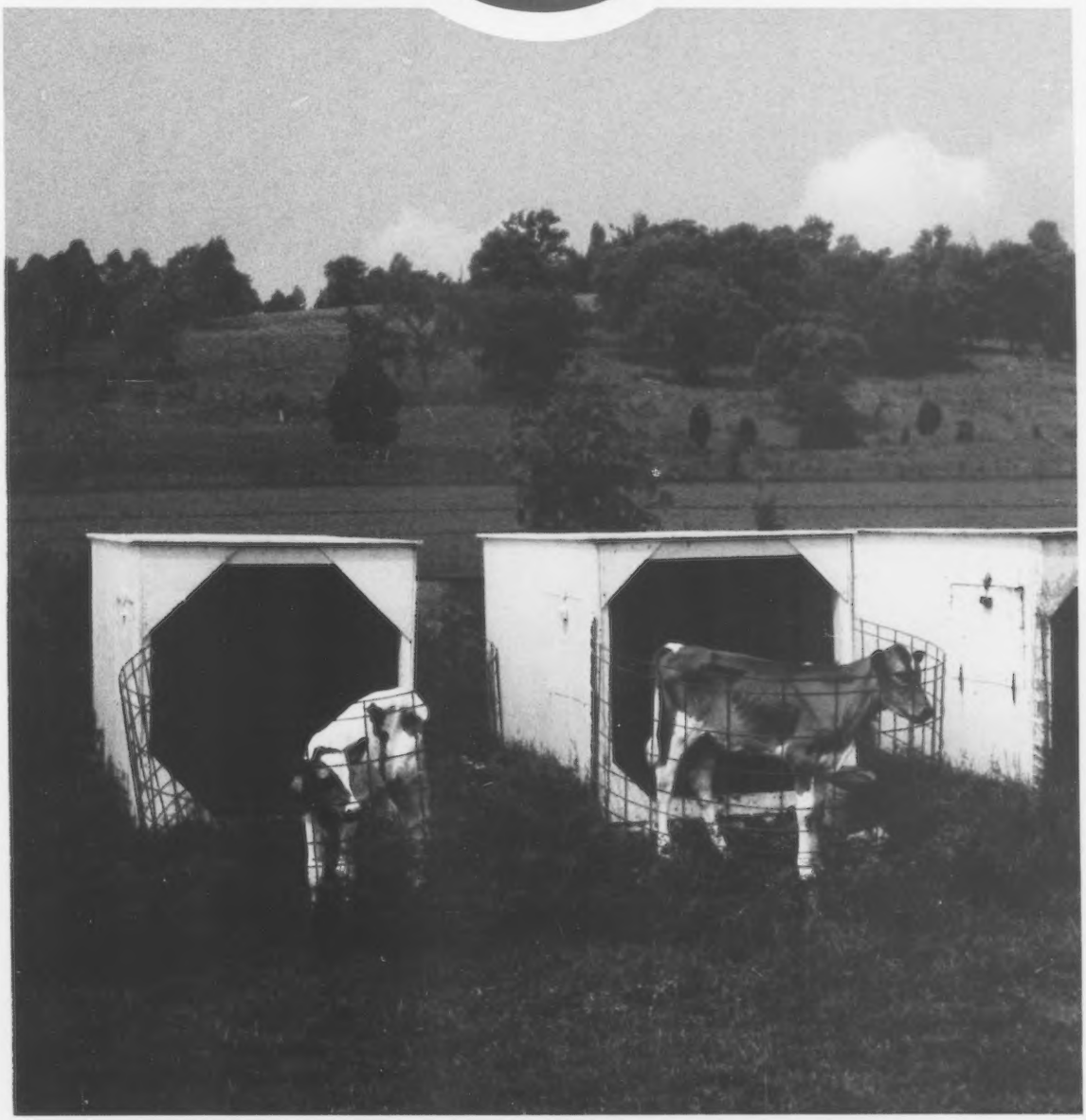

Illinois • Indiana • Kentucky • Michigan • Tennessee

BROOD COWS FOR THE 80s

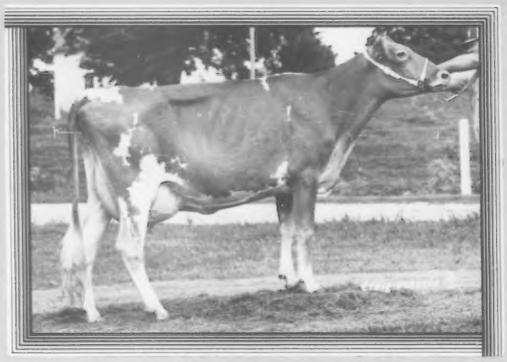

SUSIE (86)

2-03 7,648M 281F 114D RIP

At the Indiana State Fair-2nd Futurity, 3rd Senior Two-Year-Old and Best Udder (Indiana and Open Classes), Member of 1st Best Three Females and Exhibitor's Herd. Sired by Housleys Dari Fayvor.

SALLY (88)

2-04 6,292M 287F 129D RIP

At the Indiana State Fair-3rd Futurity, 4th Senior Two-Year-Old, Member of the 1st Exhibitor's Herd. Sired by Chedco Babbetts Darimost.

PATSY (90)

CPI +293 Number 55 in the breed

7/82 CI: +1,197M −.06% +50F +$170 CIT +2.3

4-03 21,604M 920F 275D RIP

At the Indiana State Fair-Grand Champion Indiana Cow, 2nd Dry Cow Open Class, Member of 1st Best Three Females and Exhibitor's Herd. Sired by Kellogg Minnies Choice. Look for Patsy in future Journals.

GRACE (87)

7/82 CI: +844M −.05% +35F +$119 CPI +164

2-00 10,093M 451F 213D

2-07 11,218M 545F 297D

3-06 17,158M 724F 305D

Sired by Metzger Farms Top Roe.

PAULA (83)

7/82 CI: +845M −.11% +29F +$109 CPI +166

1-10 14,436M 635F 365D

3-03 20,693M 812F 365D

Sired by Olympic View B Maverick.

July 1982 RHA 13,562M 598F
March DHIR Average 14,094M 4.4% 614F
Type Appraisal 50 Head Average 80.7

We usually have breeding stock for sale.
Some high-indexing young sires out of cows like these.

"Breeding The Kind That Pay In Every Way"

ROLLING LEA FARMS, INC.

RR 1, Box 12
Thorntown, IN 46071

Dave and Robin Haag
Phone (317) 436-7057

Farm is located 1½ miles West of Thorntown on State Route 47

SOME OF OUR SPECIAL LADIES...

SHOW COWS MILK COWS BROOD COWS

Reserve Grand Champion 1982 IN State Fair

MID ACRES W P N BUBBLES (88)
2-06 18,250M 5.2% *955F
305D 2X DHIR
National Class Leader,
Fourth Place Fat
305D ME 20,258M 1,051F
Fresh May 7 with a Top Hornet heifer, "Buttons"

DON'T MISS HER IN LOUISVILLE

WAL JEAN HATTIE (90) CPI +270
Elite • Gold Star Dam • 1980-81
7/82 CI: +1,020M +.03% +51F +$159 CIT +2.1
4-04 20,480M 5.2% 1,055F 365D 2X DHIR

Indiana State Fair Placings
MID ACRES W P N BUBBLES
Reserve Grand Champion Female, Second Three-Year-Old, Second Best Udder.
BERRYMAN FARM FUTURE MOLLY, Second Four-Year-Old, First Best Udder
OAKRIDGE PRINCE ILA, Third Aged Cow
HOOSIER HEART CBD SALLY, Fourth Senior Two-Year-Old
SECOND BREEDERS HERD
RUNNER-UP PREMIER EXHIBITOR
INDIANA AND KENTUCKY

FERNORA DUKES TRUDY (86)
1980 Jr. All-American Three-Year-Old
3-04 *23,100M 5.3% *1,220F 365D 2X DHIR
National Class Leader, 3rd F, 7th M
Fresh March 1 with a Telestar heifer, "Tiffany." Bred back to Telestar.

Trudy's Full Sister
ROLLING LEA DUKES TRISH
CI: +820M +36F
2-06 15,000M 4.7% 709F 305D 2X DHIR
3-03 16,560M 4.0% 663F 305D 2X DHIR
Fresh August 12 with a Big Tex son.

Maternal Sister
ROLLING LEA DEACONS TRISHA
2-01 8,401M 4.3% 359F 145D 2X RIP
Proj. 17,343M 746F 305D 2X ME

TO THE KENTUCKY FALL SALE, NOVEMBER 6: Berryman Farm Fayvor Norma, a tall (58") Junior Two-Year-Old due in December to King Henry. Don't miss her in Louisville!

SHOW COWS MILK COWS BROOD COWS

BERRYMAN FARM

Visitors Welcome

Stuart P. Berryman & Family
(606) 885-4664

Billy Joe Wagoner—Herdsman
John Berryman—Heifer Herdsman
James Berryman—Calf Herdsman

Route 2, Box 68
Nicholasville, Kentucky 40356

TELESTAR

The ABS Gallery

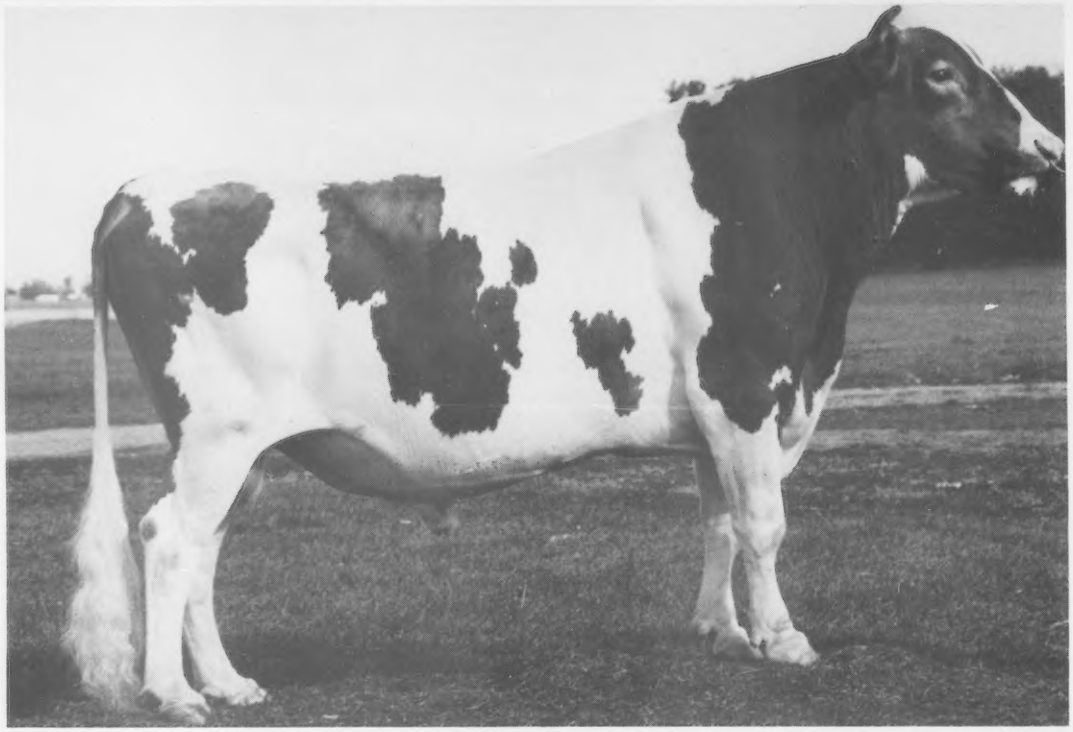

29 G0796 Maurana Wis **Telestar**

A well-proven dollar and milk leader

Telestar ranks second for dollars and milk on the latest Active A.I. USDA summary with +$220 and +1,527M. He has maintained this strong leadership position proof after proof and is now at 95% repeatability with 476 daughters. His dam, U V M Princess Ramona EX-94, was a three time All-American as a two, three and four-year-old.

Telestar sires tall, well-uddered daughters with superb udder depth and center support.

For a well-proven dollar and milk leader, use **Telestar**.

The proof of leadership:

PD +$220 +1,527M −.06% +66BF
476 Dtrs. 235H. 12,051M 4.6% 558BF
USDA 7/82 RIP 33% Repeatability 95%
PDT +.3 Repeatability 93% **PTI +336**
AGCC 7/82 169 Class Dtrs.

Dtr: Wykoffs Telestar Rose E-91
4-8 305d 15,630M 4.0% 621BF

Dtr: John Potts Telestar Moonglow VG-88
3-6 365d 22,530M 4.7% 1,058BF

ABS® A BETTER BEGINNING
AMERICAN BREEDERS SERVICE
Division of W.R.Grace & Co.
P.O. Box 459, DeForest, Wisconsin 53532
Phone (608) 846-3721

Know Your Semen Supplier NAAB CSS

LAKE CENTRAL DIRECTORY - '82

AGCC Directors

First Vice President-Myron Erdman, Chenoa, IL 61726, (815) 692-3090, District 7, '85.

Second Vice President-Jack Dendel, Route 5, Allegan, MI 49010, (616) 673-4317, Director At Large, '84.

Walter Frahm, 12580 Bradley, Frankenmuth, MI 48734, (517) 652-6615, District 5, '83.

Myron R. Metzger, Route 2, Box 88, Claypool, IN 46510, (219) 839-4282, Director At Large, '86.

AGCC Field Representatives

IL-Fred Stout, Route 1, Mt. Carmel, IL 62863, (618) 262-8375.

IN, KY, MI-Edward J. Wright, 10540 Gratiot Road, Saginaw, MI 48603.

TN-Ballard K. Bennett, 8612 Rancho Drive, Ooltewah, TN 37363.

Lake Central Travelogue

Lake Central Travelogue

"On The Road Again" would have made a good theme song for the Guernsey Breeders' Journal staff members in the past eight months as we traveled through each of the five Lake Central states to shows, meetings, sales and other Guernsey activities. We discovered that each state has its share of fine Guernseys and warm, hospitable people. What follows are brief summaries of some of the good dairy operations that we were able to visit in this area during recent months.

Carr Creek Farm, Cleveland, TN

Caroline McKenzie and her family manage this neat, picturesque Guernsey Farm in southeast Tennessee with their good-sized herd handled on pasture the majority of the time. Highlights of this very functional group of cattle are daughters of Welcome In Uppermost, a Darimost son of Murrlyn Hugos D Dandy awaiting his first proof. Of the three daughters scored, all are VG. The "Ups" daughters are working well here, with good rear udders and dairyness a common denominator. Also impressive is Carr Creek Maestro Bennie, an 11-year old with lifetime credits to date of over 160,000M.

Dan-Ba-Lee Farm, Middletown, IN

Started in 1922 by the Baker Family, Dan-Ba-Lee Farm involves 1,000 acres of crops and 110 registered Guernseys with a 13,000-pound rolling herd average. Daniel and Robert Baker now manage the operation which houses the cows in a loose-housing, freestall setup, with a rotary tandem-eight parlor the milking facility. A homebred Corporal son from a Double Emory Gold Star Dam, Dan Ba Lee AFC George, has created interest as a result of his July proof figures of +1,133M +$139 PTI +184. Two of his daughters in the herd are VG as young cows, one with 15,000M as a Two-Year-Old. Another VG young cow is a well-balanced, good-uddered Double Emory daughter with a 92-point Prince grandam.

Dendels Orchards Farm, Allegan, MI

Top genetics and top performance are very evident at this farm which is owned by AGCC Second Vice President Jack Dendel. In addition to the orchards, the Dendel operation includes Guernseys that average a fine 16,295M 4.7% 764F for 305-day, ME lactation figures. A two-time national production award winner is one of the current well-known herd members. Dendels Orchards MC Doreen has three records to date totalling 73,060M 3,063F and has won the New England GBA Trophy as well as the Nyala-Bedford Trophy. Also impressive are her two-year-old herdmates and the first lactations they are working on. Dendels Orchards Cora Hollirex (PTI +207) and Dendels Orchards Cherie Chuck (PTI +198) are two bulls in the top 20 of the Active AI list. To achieve these successes, only potential service sires with PDMs of +1,000 and good-pedigreed young bulls are used.

Elmwood Farm, Frankenmuth, MI

Recently-elected AGCC Director Walter Frahm and his family milk 60 cows and grow some cash crops at Elmwood Farm. Three sons, Joe, Charles and Tom, are all active members of this family farming operation. A breeding program priority here is the use of proven AI bulls with PDMs of +1,200 and more, in addition to outstanding young bulls through the Lake Central Guernsey Sires program. The farm's December 1981 305-day ME Lactation Average on 35 cows was 12,609M 564F.

Fra-Hib Dairy, Wawaka, IN

A DHIR herd average on 51 cows of 14,401M 682F which includes four Guernseys with over 20,000M is a highlight of Fra-Hib Dairy, operated by 1982 National Young Guernsey Farmer Runner-Up T. J. Franks. This third-generation Guernsey operation includes a tie-stall barn, modern manure-handling system and an effective feeding program designed to stimulate maximum milk production. An 84-point Gold Star Dam with a class-leading record of 2-0 21,040M 948F 365D is a favorite here and her Choice son will be in service soon. A strong cow family is the one headed by Maple Manor Wistar Flame (VG-4X) that includes two daughters, each of which has been All-Canadian three times. Fra-Hib Fayvors Flame (94.5) was last year's Grand Champion at the Royal and produced 19,000M as a Two-Year-Old. Fra-Hib T H Faith (93) produced 17,435M as a Two-Year-Old and 18,663M 906F last time. Faith's full brother, Fantastic, is at Midwest Breeders. Fayvor Flame's full sister is milking here, with a maternal sister and brother adding to the family.

Jualmi Farm, Claypool, IN

The Dan and Julius Mithoefer families operate Jualmi Farm in two locations, with the milking herd in a very nice tie-stall barn in Claypool and some heifers at their New Palestine farm. The barn lineup is impressive and features Cornell Choice Jewel, a VG Choice daughter with 4-1 30,380M 5.1% 1,562F 365D and a CPI of +393, placing her eighth in the breed. Another favorite is Jualmi Top Jollys Candy, 1980 All-American Two-Year-Old and Grand Champion NGS-Louisville with over 15,000M as a Two-Year-Old. A purchase in the 1981 Indiana Guernsey Classic resulted in Metzger Farms P Sugar, appraised 85 points and making

Page 10

ILLINOIS

Illinois Guernsey Breeders' Association, 402 South Mercer, Bloomington, Ill. 61701

OFFICERS
President - John Roeschley
Vice President - Everett Laesch
Secretary - Treasurer - Larry Mohr
Executive Secretary - Arthur Bauer

DIRECTORS
At Large - Myron Erdman
At Large - Larry Mohr
At Large - John Roeschley
District 1 - Mrs. Forrest Ingram
District 2 - Herman Siedschlag
District 3 - Everett Laesch
District 4 - Daniel Myers
District 5 - Larry Dueringer
District 6 - George Willer
District 7 - John Ruth
District 8 - Joe Latch
District 9 - Audrey Wagner

NATIONAL MEMBERS
* Mr. & Mrs. Ralph E. Albert, Rt. 1, Carlyle 62231
Larry E. Adams, RR 1, Box 75, Hammond 61929
Arrowhead Ranch, 12200 104th St., Coal Valley 61240
Robert Bauer & Family, R 1, Box 53, Rankin 60960
Cathy Behling, 6N509 Corron Rd., St. Charles 60174
* Marion M. & Oscar Behling, 6N509 Corron Rd., St. Charles 60174
* Mr. Clarence Beitz, Stewardson 62463
Mr. Clarence W. Beu, 505 S. Queen Anne Rd., Woodstock 60098
* Carol J. Boesche, 6N509 Corron Rd., St. Charles 60174
* Keith A Brinkmeier, R 2, Box 155, Pearl City 61062
* Martin S. Brinkmeier, 311 E. Palm Dr., Lena 61084
Mr. Clarence E. Buchanan, Rt. 1, Lawrenceville 62439
* Mr. Newell & Barbara Chace, Rt. 3, Saint Anne 60964
* Gail Marie Coppernoll, Rt. 1, Stockton 61085
* L.G. & D.K. Dueringer, R 1, Melvin 60952
Mr. Dale Dunteman, Shumway 62461
* Mark Erdman, R 1, Box 85, Chenoa 61726
* Myron E. Erdman, Rt. 1, Box 85, Chenoa 61726
* R. Lynn & Debbie Farrell, Rt. 1, Box 97, Lake City 61935
* Frajoma, Inc., 1550 W. Carroll Ave., Chicago 60607
* Mr. Richard E. Hardy, Rt. 1, Rantoul 61866
* Mr. Roger Hartmann, Rt. 1, Box A, Red Bud 62278
* Janet Hecathorn, Rt. 2, Earlville 60518
* Mr. Charles Hess, Jr., Bushnell 61422
* Scott C. Hess, RR 1, Bushnell 61422
* Steven Hess, Rt. 1, Bushnell 61422
* Mr. Forrest Ingram & Sons, Apple River 61001
* Mr. James V. Keeley, 402 S. Third St., Fairbury 61739
* Mr. Reinhardt Klie, Rt. 1, Hoyleton 62803
* Laesch Bros., Rt. 8, Normal 61761
* Mr. Oscar Laesch, Rt. 1, Bloomington 61701
* Mr. Roger W. Laesch, Rt. 1, Bloomington 61701
* Mr. W. J. Latch, Rt. 1, Box 82, Sumner 62466
* Mr. Terry Magee, Washburn 61570
* Mr. Charles Maule, Box 701, Route 2, Princeville 61559
* Lee Maule, Rt. 2, Box 701, Princeville 61559
Mr. Eugene A. Meffert, Rt. 2, Highland 62249
* Mohr Bros., Rt. 1, RR 8, Box 73 AA, Normal 61761
* Mr. Gregory L. Muehling, Rt. 1, Box 37, Cissna Park 60924
* Mr. Richard L. Muehling, Cissna Park 60924
* Brent W. Offenheiser, RR 1, Box 39, Elizabeth 61028
* Mr. M.L. & C.H. Offenheiser, Rt. 1, Box 37, Elizabeth 61028
* Walter L. Rankin, Rt. 2, Atlanta 61723
* Dede Marie Renfrow, RR 1, Atlanta 61723
* Mr. Roy A. Rieckenberg, Rt. 1, Box 143, Steeleville 62288
* Evelyn Ruth Roedl, RR 1, Edgewood 62426
* Jacob L. Roedl, Rt. 1, Mason 62443
* Roeschley Bros., Rt. 1, Flanagan 61740
* John Ruth, R 4, Edwardsville 62025
Patricia Elaine Sathoff, Route 2, Box 121, Glasford 61533
* Kenneth Schaffnit, R 1, Plainville 62365
* Mr. Lyle Lee Serven, Rt. 1, Saint Augustine 61474
* Mr. Perry Lee Serven & Son, Rt. 1, Saint Augustine 61474
* Herman W. Seidschlag, 10816 Siedschlag Rd., Spring Grove 60081
* Herman W. Seidschlag, Jr., 10816 Siedschlag Rd., Spring Grove 60081
* Mr. David K. Snook, Rt. 2, Ottawa 61350
* Paul Stahlhut, Rt. 3, Box 119, Edwardville 62025
* Mr. Dana Stewart, Princeville 61559
* Audrey D. Wagner, Rt. 1, Box 42, Marissa 62257
* Donald A. Wilson, Rt. 1, Box 118, Murrayville 62668
Eugene Winche, Rt. 1, Egan 61026

* Also a state GBA member.

OTHER STATE MEMBERS
Harold Bressner, Pontiac
Harlon Yoder, Danvers
Lynn Farrell, Lake City
Harold & Lonnie Grove, Carlock
Lynn & Kenneth Zobrist, Pocahontas
Charles Koller, Atlanta
Orvan Peters, Kankakee
Larry & Lawrence Fix, Belleville
Roger Hartman, Red Bud
Newell & Barbara Chase, St. Anne
Mr. & Mrs. Hugh McKishi, Bryon
Larry Ahott, Okawville
Nore Swanson, Apple River

JUNIOR OFFICERS
President - Angie Mohr
Vice President - Buster Rankin
Secretary - Pam Peters
Treasurer - Mike Dueringer

STATE JUNIOR MEMBERS
Steve Keeley, Fairbury
Philip Keeley, Fairbury
Ann Keeley, Fairbury
Pam Peters, Kankakee
Sue Peters, Kankakee
Craig Peters, Kankakee
Michael Dueringer, Melvin
Carl Dueringer, Melvin
Cheryl Alberts, Carlyle
Jason Alberts, Carlyle
Michele Alberts, Carlyle
Stanley Smith, Carlyle
Lynn Zobrist, Pocahontas
Mickey Ruth, Pocahontas
Angie Mohr, Normal
Robby Mohr, Normal
Melissa Mohr, Normal
Brian Mohr, Normal
Ray Mohr, Normal
Eric Laesch, Normal
Steven Laesch, Normal
Todd Laesch, Bloomington
Clint Laesch, Bloomington
Mike Magee, Washburn
Nancy Stewart, Princeville
Doris Wagner, Marissa
Donna Wagner, Marissa
Doug Wagner, Marissa
Hubert Rankin, Atlanta
Garrn McKiski, Bryon
Larry Fix, Belleville

INDIANA

Indiana Guernsey Breeders' Association, RR 1, Box 225, Claypool, IN 46510

OFFICERS
President - Dave Cochard
Vice President - Mervel Leffler
Secretary - Loretta Mithoefer
Treasurer - David Metzger

DIRECTORS
District 1 - David Metzger
District 2 - Nelson Metzger
District 3 - Jerry Lambrecht
At Large - David Haag
At Large - John Loveless
At Large - Mervel Leffler
At Large - Robert Baker
At Large - David Paris
At Large - Dave Cochard

NATIONAL MEMBERS
* Richard E. Artman, RR 3 Box 231, Sheridan 46069
* Mr. & Mrs. Daniel W. Baker & Family, Rt. 2, Middletown 47356
* Robert A. Baker, R 2, Middletown 47356
* Brian W. Cochard, R 8, Box 247, Greenfield 46140
* C. C. Cochard, R 8, Box 366, Greenfield 46140
* Charles D. Cochard, 5031 N. Fortville Pike, Greenfield 46140
* Jan E. Cochard, Rt. 3, Box 25, Greenfield 46140
* Corner Grove Farms, Inc., 2280 Elizaville Rd., Lebanon 46052
* Robert L. Denny & Sons, RR 1, Pekin 47165
* Mr. David Dircksen, Rt. 1, Box 44, Waterloo 46793
* Richard H. Early, Rt. 3, Box 40, Wabash 46992
* Richard Easterday, RR 4, Box 174, Rochester 46975
* Mr. & Mrs. Everett J. Eby, 29168 Co. Rd. 30, Elkhart 46514
* Mr. Thomas Jay Franks, Wawaka 46794
* Mr. William T. Franks, Rt. 1, Wawaka 46794
Mr. & Mrs. Ken Germann & Family, 12161 Stanton Rd., Bremen 46506
* Mr. Joseph Gierhart & Family, Rt. 1, Bryant 47326
Golden Gusher Ltd., Rt. 1, Kirklin 46050
* David P. Haag, RR 1, Box 12, Thornton 46071
* John E. Haynes, Inc., Rt. 3, Auburn 46706
Est. Richard L. & J. M. Haynes, Rt. 1, Garrett 46738
Mr. & Mrs. S. S. Hershman & Family, Rt. 1, Kirklin 46050
Lamar L. Hochstetler, RR 2, Nappanee 46550
* Clarence & Lauretta Hoover, 63030 CR 13, Goshen 46526
* David G. Hoover, 63513 CR 111, Goshen 46526
* Bobby J. Hopkins & Sons, Route 3, Box 142, Sheridan 46069
* Mr. & Mrs. R. L. Houser & Family, Rt. 1, Bryant 47326
Mr. Francis Leroy Kauffman, Rt. 3, Box 285, Middlebury 46540
David L. Keefer, Rt. 1, Wawaka 46794
* Mr. Lester O. Keefer & Sons, Rt. 1, Wawaka 46794
* Mr. Gordon Kesler & Family, Rt. 1, Dunkirk 47336
* Jerry W. Lambrecht, Rt. 16, Box 20, Bedford 47421
* Paul Lambrecht & Family, Rt. 16, Box 18, Bedford 47421
* Mervel Leffler, 5875 S. 700 E., Marion 46952
Gary Lipply, RR 1, Silver Lake 46982
Mr. Maurice D. Lipply, Rt. 1, Silver Lake 46982
* John L. Loveless, Rt. 1, Cromwell 46732
Donald F. Martin, RR 2, Sudona Dairy Farm, Haubstadt 47639
* Harley D. Mast, Rt. 1, 66075 CR 37, Millersburg 46543
* Guy McFarland & Sons, 7500 S. Emerson, Indianapolis 46227
* Metzger Farms, Inc., RR 2, Box 88, Claypool 46510
* M. E. & J. A. Metzger, Rt. 2, Box 86, Claypool 46510
* Jerry W. Miller & Family, R 1, Box 49, Huntington 46750
Est. Mark E. Miller, Rt. 1, Box 48, Huntington 46750
* D & L Mithoefer & Family, RR 1, Box 225, Claypool 46510
* Mr. E. J. Mithoefer & Daughters, 1614 S. Muessing Rd., Indianapolis 46239
* Julius Mithoefer & Family, Rt. 1, Box 75, New Palestine 46163

Page 34

DEACON

His Daughters Are Show Winners!

BRANSTETTERS DEACON CLARA
First Junior Two-Year-Old Cow
1982 Kentucky State Fair
1981 Reserve All-American
Junior Yearling Heifer
Owned by Fowler Branstetter, KY

Clara's Fine Udder

MYOWN DEACON GEM
Second Senior Two-Year-Old Cow
1982 Illinois State Fair
Owned by Myown Guernseys, IL

PECKS DEACONS TINA
First Four-Year-Old Cow
1982 Illinois State Fair
Owned by Marvin Fansher, IL

WAGNERS DEACON MISSY
First Dry Cow
1982 Illinois State Fair
Owned by Donna Wagner, IL

LYRENE WISTAR DEACON

A Bull For The Most Discriminating Breeder
7/82 USDA PD +818M −.03% +36F +$119 98% Rpt. PDT +1.0 PTI +195
Number 21 In The Breed For PTI

THE DEACON SYNDICATE

For Deacon Semen Contact

NOBA, Inc.
P.O. Box 607
Tiffin, OH 44883
Phone (419) 447-6262

Atlantic Breeders Coop
1575 Apollo Drive
Lancaster, PA 17601
Phone (717) 569-0413

LABC
Box BD, LSU
Baton Rouge, LA 70893
Phone (504) 388-3293

Illini Sire Service
201 Park Street
Cornell, IL 61319
Toll Free (800) 435-4351
Illinois (800) 892-3373

The Kind We Buy . .

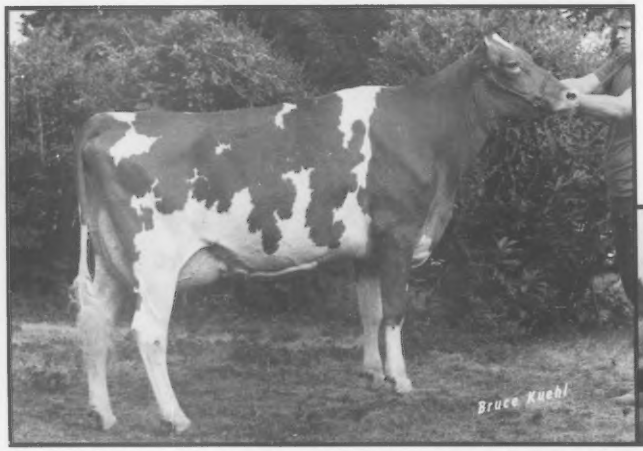

Unicorn Top Helena (92)
7/82 CI: +921M +18F +$95
CIT +2.4 CPI +196
2-10 23,110M 4.4% 1,018F 365D
National Class Leader First Milk, Sixth Fat. Helena has a full sister with over 18,500M as a Junior Two-Year-Old. She was purchased at the 1980 Kentucky National Sale and consigned by Unicorn Associates of Union Bridge, Maryland.

Her Fancy Udder

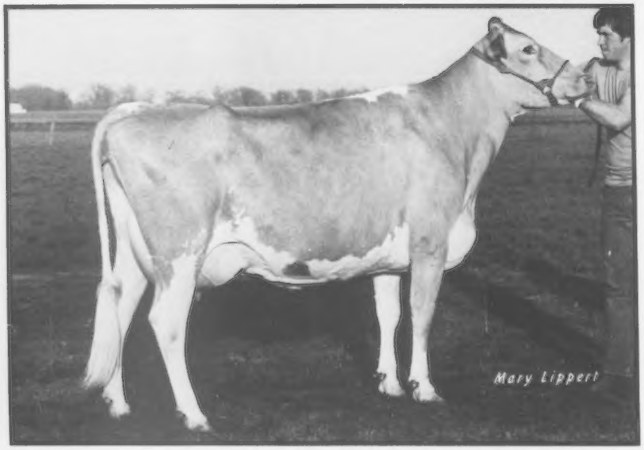

Gusanna Prince Great Robena (91)
7/82 CI: +360M +13F +$47
CIT +2.0 CPI +107
2-07 14,110M 4.3% 607F 305D
4-02 13,040M 4.8% 632F 242D RIP
Robena was purchased at the 1979 Kentucky National Sale.

Royal Terrace Choice Trixie (88)
7/82 CI: +1,267M +41F +$159
CIT +1.7 CPI +277
Number 90 in the breed for CPI
2-01 15,320M 4.4% 681F 305D
Trixie was purchased at the 1981 National Fall Sale in Louisville and was consigned by Donald Bigelow of Bethel, Vermont.

These are only a few of the top quality cattle we have had the opportunity to add to our herd. We thank all the consignors for enabling us to work with such fine cows.

MYOWN
GUERNSEYS

Myron and Mark Erdman
Route 1, Box 85
Chenoa, Illinois 61726
Phone (815) 692-3090
Norman Beitz—Herdsman

. The Kind We Sell

Now owned by Truman Weaver of Goshen, IN

Prince Hugo Lottie (92)

7/82 CI: +966M +.04 +51F +$155 CIT +1.4 CPI +260
5-05 22,650M 4.8% 1,088F 363D
6-06 21,110M 5.2% 1,092F 316D
7-08 22,080M 4.8% 1,059F 365D
9-01 24,230M 4.8% 1,164F 365D
11-03 20,430M 4.7% 964F 365D
Lifetime to date 169,498M 4.8% 8,195F—One of the 1982 Top 10 Living Lifetime Milk Producers. She sold at the Land of Lincoln Classic.

Now owned by Ray Orisio of Woodburn, OR

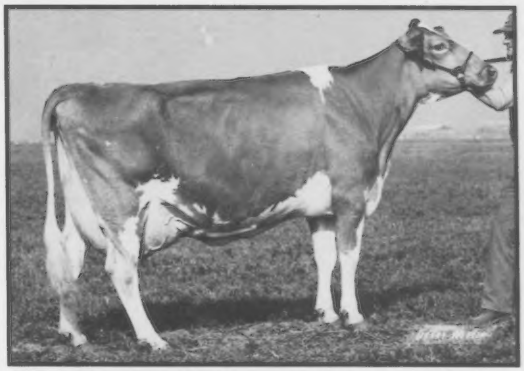

Myown T Hornets Mil (92) G*SD

7/82 CI: +1,344M +38F +$159 CIT +2.7 CPI +303
3-09 *24,530M 4.8% *1,189F 365D
*Second Milk, Third Fat
4-11 *23,040M 3.9% 890F 305D
*Second Milk
She sold at the 1974 National Heifer Sale.

Now owned by Bert and Gert Schwinghamer of Albany, MN

Myown Deacons Pam (86)

7/82 CI: +691M +21F +$84 CIT +1.5 CPI +154
3-03 19,690M 4.5% 891F 365D
Second high animal at 1977 Kentucky National Sale.

Now owned by Russell Estes of Ozark, MO

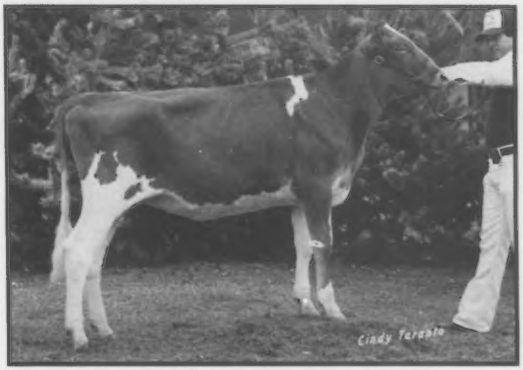

Myown Lorens P Jewel

Reserve All-American Junior Heifer Calf 1981
She sold privately.

FLASH—Myown M Choice Lucy, a Kellogg Minnies Choice daughter, sells in the Kentucky Fall Sale. Bred to Western Glow Wistar Premier, she is due in late November. Her dam is a Dari Fayvor with a three-year-old record of 29,560M and 919F in 365 days. Watch for her in Louisville, Kentucky on November 6.

DEACON

Doing The Job At Muehling Meadows

MUEHLING MEADOWS DEACON CRISTI (82)
7-04 20,410M 4.8% 981F 365D 2X DHIR
Herdmate Difference +6,793M +347F
7/82 CI: +862M −.01% +40F +$129 51%R CIT +1.2 CPI +214

MUEHLING MEADOWS DE FAIREST (81)
3-01 19,590M 4.3% 844F 365D 2X DHIR
Herdmate Difference +7,295M +241F
7/82 CI: +1,035M −.16% +32F +$127 46%R CIT +0.5 CPI +198

Cristi has a Fayvor Son in service at Muehling Meadows. Semen available!

Visitors Are Welcome To See Our Deacons And Their Herdmates!

MUEHLING MEADOWS

Rich and Mary
Phone (815) 457-2265

"Cows, Corn and Cackleberries"
The Muehling Family
Cissna Park, Illinois 60924

Greg, Linda and Carrie
Phone (815) 457-2354

Two Truly Great Dari Fayvors
Go To The Kentucky Fall Sale On November 6!

An 87-point Three-Year-Old, **Lizdan Hill DF Edna,** and
a fine Two-Year-Old, **McDowell Farms Fayvors Fran.**
Both Will Be Fresh and Ready To Go For You!

....Even More....

Let us tell you about these truly great Stewart Hybrids

6300 and 1734	102 Day
6873A	107 Day
7390 and 6873	110 Day
77 and 7381	115-120 Day

Priced Very Special
To Our Guernsey
Friends—Now!

Visitors Welcome!

Stewart Hybrids
Lizdan Hill Guernseys

Dana Stewart Family
Princeville, Illinois 61559
Phone (309) 385-4832
Larry Lamphere—Herdsman

Lockshore Farms

Registered Guernseys

Since 1923

Premier Breeder and Grand Champion Female

Michigan State Guernsey Show

16 Times Since 1965

12/82 DHIR LA 108 Cows 12,417M 4.4% 551F 305D ME

Registered Cattle Usually For Sale

Lockshore Farms
James A. and Alice B. Fish
Hickory Corners, Michigan 49060
Telephone (616) 671-5400

Clockwise from the upper left: Ronald M. Wood and Neva E. Wood, farm owners; Velvet Lerch, dairy production assistant; Gerry G. Lerch, assistant manager; David Bates, dairy and crop production assistant. Not pictured, but also very important to our success, is Merle Wood, consultant.

5/82 RHA 71 Records 13,903M 602F

820 East Wilson Road
Scottville, MI 49454

Business (616) 757-9553
Home (616) 757-2270

TRAVELOGUE *from page 3*

1,000F as a Three-Year-Old. Also impressive are the members of the Alma Family which have collectively garnered 19 All-American nominations to date.

Lance Farm, Sweetwater, TN

Dairyness is very evident in this 95-cow herd with a rolling herd average of 13,500M. A second-generation Guernsey breeder, Claude Lance and his family own this dairy and are also involved with a good-sized beef operation. Of real interest are the good, young cows coming on, including a two-year-old Fayvor granddaughter fresh in March that is very dairy, fine-uddered and milking 60 pounds of 5.5 percent milk. They are also milking some Maverick, Big Tex and Alstar young cows. Anothe eye-catching herd member is a double Fayvor granddaughter that is good-ribbed with a quality udder and milking 70 pounds per day.

Lockshore Farms, Hickory Corners, MI

Outstanding type and good production have long been the trademarks of Lockshore Farms, owned by James and Alice Fish and family. Not only have they been recognized as a Double Gold Star Breeder in the past, but they have also been named Premier Breeder at several prestigious shows, including the 1979 NGS-Louisville. Many All-American and Junior All-American awards now grace the office at Lockshore Farms. One cow working particularly well for the Fish family is Lockshore N P Snowflake which recently completed a record of 4-6 22,590M 864F 305D. At the 1982 Michigan State Show Lockshore Farms exhibited Grand, Reserve Grand and Junior Champion Females.

Malaboo Way Farm, Normal, IL

The Mohr Brothers manage about 75 milking Guernseys at their Malaboo Way Farm. As members of Lake Central Guernsey Sires, they breed most of their heifers artificially to good-pedigreed young bulls. Other service sires in the herd are usually above +1,000 for Predicted Difference in Milk. Several young cows in the herd are by a homebred Hornet son, Malaboo Way T H Onassis, at Eastern AI. One good-uddered, straight-topped daughter is 84 points and well above herd average in her first lactation. Onassis's dam, still in the herd, is 10 years old and has over 20,000M. The Mohrs have also emphasized good type in their breeding program, with several Junior All-American nominations to their credit.

Maple Dawn Guernsey Farm, Scottville, MI

Harlan, Barry and Dale Pleiness all help to make good-sized Maple Dawn Farm go. With pride they tell farm visitors of Maple Dawn Hornet Valina, a VG-82, second-generation Gold Star Dam with over 16,000M as a Three-Year-Old. This Top Hornet daughter has a Jupiter son at ABS, Maple Dawn Jupiter Reno. Her dam is an 85-point Fayvor with over 20,000M that is still in the herd. First impressions of a visit to this herd will most likely include appreciation for the longevity in the herd, as well as the good, young cows coming along.

Maple Wood Farm, Scottville, MI

A May, 1982 rolling herd average of 13,903M 602F on 71 cows is just one of the impressive statistics at Maple Wood Farm. A strong cow family developed here includes Maple Wood Emory Bobby, a VG Double Emory daughter with 18,594M 5.0% 920F from a Lyrene May Rose Prince dam. Also in the family is a Hollirex daughter with 5-1 *21,626M 865F, *5th Milk in Michigan. Several other cows in the herd have produced lactations of over 20,000M. Ronald and Neva Wood own this efficient dairy operation.

Metzger Farms, Inc., Claypool, IN

AGCC Director Myron Metzger and family members Grace, David, Beth, Linden and Diane operate Metzger Farms, Inc. which includes a large, new and very attractive free-stall facility and milking parlor. The Metzger herd is having quite an influence on the breed through three sons of Metzger Farms Valor Rolanda (91) with lifetime credits of 204,970M 10,932F. Metzger Farms Rolex, at Sire Power, has PTI +237, Metzger Farms Top Roe, at Select Sires, has PTI +184 and Metzger Farms AFC Rocket has PTI +165. One of the breed's top cows for CPI is Metzger Farms Choice Rhena, a D-76 Choice daughter with 3-1 18,440M 867F 305D and CPI +287. For the past two years Metzger Farms have hosted the Indiana Guernsey Classic Sale and the gala festivities in conjunction with this state GBA event.

Muehling Meadows, Cissna Park, IL

Rich, Mary, Greg and Linda Muehling operate 280-acre Muehling Meadows in north-central Illinois. The Guernsey herd here has a rolling herd average over 13,000M and over 600F. Housed in a loafing shed, the cows are grouped by production and fed corn silage, haylage and a complete grain ration. One of the real outstanding females here is Muehling Meadows Deacon Cristi (82), a Deacon daughter with three records to date over 20,000M and up to 1,002F. Her Fayvor son is in service

Page 12

The Guernsey Tradition Continues At Elmwood

We are now milking 60 cows at Elmwood. Our operation includes some cash crops as well as the dairy. Our three sons, Joe, Charles and Tom, are at home and working with all aspects of the farm. We are active in the Lake Central Young Sire-Proving Program and are currently using proven AI bulls of PDM +1,200 and over in the herd. If you are in our area, stop by and visit.

12/81 DHIR LA 35 Cows 12,609M 4.5% 564F 305D ME

ELMWOOD FARM

Walter Frahm and Family 12850 Bradley Road
Joe, Charles and Tom Telephone (517) 652-6615
Frankenmuth, Michigan 48734

We've Consigned The Apple Of Our Eye

To The Kentucky Fall Sale • November 6 • Louisville

Dendels Orchard Choice Prinny

This August 1982 Minnies Choice daughter has five class-leading records behind her. Milk and fat are two pluses in her pedigree!

Her Class-Leading Dam
Dendels Orchards M Prinny (D-76)
7/82 CI: +872M +50F+$147
1-10 17,870M* 842F* 365D 2X DHIR

Her Very Good Grandam
Dendels Orchards Holly Prinny (VG-81)
3-02 14,310M 519F 305D 2X DHIR
4-01 14,960M 716F 305D 2X DHIR

Her Third Dam
Dendels Orchards Gold Princess(D-76)
5-11 17,010M 853F 305D 2X DHIR
7-00 17,620M 924F 305D 2X DHIR
8-02 17,960M 1,020F 305D 2X DHIR
Six lactations total 110,410M 5,748F 2,338D

Her Class-Leading Fourth Dam
Kosters Golden Princess (VG-85)
3-00 15,180M 826F* 305D 2X DHIR
4-01 20,670M 1,091F* 365D 2X DHIR
5-07 22,250M 1,144F 365D 2X DHIR
Seven lactations total 126,370M 6,527F 2,720D

Watch for Prinny in Louisville!

Dendel's Orchards

Jack Dendel
Route 5
Alegan, Michigan 49010
Phone (616) 673-4317

A Cow Family Realizing Its Potential Through Sound Breeding

RADERS CHOICE ANGELA (84)
A milky Kellogg Minnies Choice daughter due in November to Brockwell B Atlantic.

RADERS PRINCE AMY (90-2X)
Sired by Lyrene May Rose Prince. While producing five heifers, she also put her share into the milk tank, including 7-[illegible] 12,522M 4.6% 577F.

RADERS QUANTITY ANITA
Sired by Schwinghamer Farms Quantity. This fine-uddered Three-Year-Old Cow is due November 10 to Maurana Wis Telestar.

Michigan Premier Breeder, 1977

Herman Rader
Route 2
Howard City, MI 49329

RADER FARMS

Visitors Welcome!
Telephone
(616) 762-4465

TRAVELOGUE *from page 10*

here. Another good Deacon daughter, Muehling Meadows De Fairest (81) has a Junior Three-Year-Old record of 19,590M 844F 365D. The young Maverick daughters are also looking exceptional, with one projected to almost 18,000M at 2-7. In addition to the Guernsey cow operation, Muehling Meadows are known for their corn and 'cackleberries' (also known as 'eggs').

Myown Guernseys, Chenoa, IL

Challenge-feeding, grouping of milking animals, the use of high Predicted Difference sires and other good management practices in this freestall operation keep Myown Guernseys at a 14,664M 682F 305D ME lactation average for AGCC First Vice President Myron Erdman and son Mark. An 88-point, fine-uddered Top Hornet daughter that captures the eye of visitors is Unicorn Top Helena, a national class leader with 2-10 *23,110M *1,018F 365D. Her full sister is also VG with a class-leading two-year-old record. A purchase at the National Heifer Sale earlier this year brought their Schwinghamer Farm Quantity maternal sister here to join the family. Also attractive is 91-point former All-American nominee Gusannas Prince Great Robena with 632F in 242 days to date as a Four-Year-Old. A Gold Star Dam matron in the herd is Myown Wistars Elsa, a Wistar daughter with over 150,000M lifetime to date. Her Maverick son is being used in the herd and other offspring are doing well.

Overland Hill Farm, College Grove, TN

The second generation at Overland Hill Farm, Tony White and his family manage 1,500 acres of crops, a Polled Hereford herd and milk about 55 Guernseys just south of Nashville. A past board member of the Lake Central Guernsey Sires program, Tony believes in using service sires with high Predicted Differences for milk. Now in his breeding program he is focusing on Choice, Admiral and Corner Grove Telestar Matt (LCGS). Queen of the herd is a very dairy and correct Guernsey with over 18,000M last year in 365 days. Her Choice daughter is an exciting prospect for the future. Although the farm is not located on a main road, the Whites have identified their location well by using Guernsey farm signs at several different turnoffs to their farm—a great promotional tool.

Rader Farms, Howard City, MI

Herman Rader is the key influence behind the successful Rader Farm Guernsey herd. With a major emphasis on developing strong cow families around sound brood cows, he has developed some outstanding individuals and family groups. A case in point is Raders Prince Amy, a Lyrene May Rose Prince daughter that has been appraised 90 points two times and produced 637 pounds of butterfat. Other family members include a very dairy 84-point Choice daughter and a good-uddered Schwinghamer Farms Quantity three-year-old daughter. Visitors are always welcome at Rader Farms.

Raintree Farm, Claypool, IN

The father-daughter combination of Maurice and Wendy Metzger and families have made Indiana's 1981 highest Guernsey herd average of 13,867M 732F possible with their 34-cow herd. The normal daily ration for this good-uddered group of animals includes six to eight pounds of hay, corn silage, oats and hand-fed minerals. A Favorite here is 90-point Raintree Virgil Ingrid with the Senior Three-Year-Old record of 17,210M 4.7% 815F. Her herdmate, Raintree Fabian Beatrice (G*SD), is a VG, extremely dairy cow with 17,000M as a Junior Four-Year-Old and projected to 950F this lactation. The herd's service sires currently include Big Tex, Choice, Premier and Telestar. The Raintree focus of top production coupled with good, functional type promises a successful future for the herd.

Rankin Farms, Atlanta, IL

The Walter Rankin Family manages a 30-cow Guernsey farm in central Illinois. Well-known for their success in breeding fancy, good-typed cattle, the Rankins have shown many Grand Champions and have been named Premier Breeder and Exhibitor on several occasions. One of the favorites here is two-time Junior All-American Rankin Farms Fayvors Peewee. This Fayvor Three-Year-Old was Grand Champion at last year's NJS-Madison and NJS-Louisville as a Senior Two-Year-Old. Another eye-catcher is Rankin Farms Rex Quatt, an 88-point Aged Cow that was Honorable Mention in the 1981 Junior All-American Contest. Also impressive is a big, strong Golden Emblem daughter that is EX and has milked well. The current service sires at Rankin Farms are King Henry, Jupiter and Fayvor.

Ridgeway Farm, Riceville, TN

The positive influence of Fox Run A F C Faye, a 95-point Gold Star Dam with two records over 31,000M and up to 1,736F, is very obvious at Ridgeway Farm, which is operated by Lee, John and Gale Housley. Her son, Housleys Dari Fayvor, is the sire of about one-quarter of the milking string and is in the

Page 30

ONE OF OUR FINE BROOD COWS

Watson D Emory Phyllis

Cl: +1,136M +28F +$127 51% Rpt.
MC Dev +3,999M +111F
7-00 16,849M 696F 305D 2X DHIA
8-01 16,029M 645F 305D 2X DHIA
9-04 16,367M 708F 305D 2X DHIA
11-2 15,384M 668F 305D 2X DHIA

Phyllis has a Maverick daughter, just fresh, that is doing well in our herd. She also has a son by Minnies Choice that was used as herd sire. There are several of his daughters milking in the herd today.

We have milked Registered Guernseys since 1916 and have been selling Golden Guernsey Milk for 40 years.

WATSON FARM
1445 Watson Road
Hemlock, MI 48626

Warren (517) 642-5537
Edwin (517) 642-2440

Lake Central 1981 All-Americans

Junior Heifer Calf
Valley Set Fayvor Peg
Ronald Wenger, Goshen, IN

Junior Yearling Heifer
A Grand View TD Bambi
Jeff and Wesley Costello, Scottsville, KY

Three-Year-Old Cow
Mungles Choice Suzan
Randall Cloe, Berry, KY

1981 Junior All-Americans

Junior Yearling Heifer
A Grand View TD Bambi
Jeff and Wesley Costello, Scottsville, KY

Senior Yearling Heifer
Rankin Farms Diamonds Brown
Hubert Rankin, Atlanta, IL

Senior Two-Year-Old Cow
Rankin Farms Fayvors Peewee
Hubert Rankin, Atlanta, IL

OVER 100,000M AND GOING STRONG

Sun Dale Emory Nyla

7/82 Cl: +868M +14F +$85 43% Rpt.
MC Dev +3,767M +29F
5-01 17,506M 649F 305D 2X DHIA
6-01 17,144M 641F 305D 2X DHIA
7-01 17,557M 624F 305D 2X DHIA
Lifetime (7 Lact.) 111,375M 4,107F

This Double Emory daughter is still in our herd and is due to Premier in November.

Her Hollirex Daughter Sun Dale H Nimble

7/82 Cl: +985M +32F +$124 47% Rpt.
MC Dev +2,764M +32F
5-00 15,212M 594F 305D 2D DHIA
6-00 15,303M 588F 305D 2X DHIA

Nimble is due in late September to Premier and has a daughter by Minnies Choice who is also due in September.

8/82 Rolling Herd Average 30 Cows 13,482M 4.2% 573F

SUN-DALE FARM

Gordon G. Turner
4135 South Hemlock Road
Hemlock, Michigan 48626
Telephone (517) 642-5443

FANCY NIDA OF WALNUT MANOR (VG)

2-03 13,309M 5.2% 692F 305D
3-10 16,546M 4.9% 809F 305D
4-11 15,370M 5.2% 792F 305D

Sired by Welcome Wistars Fancy

Will be bred to Olympic View B Maverick

We are selling our Arabian mares and foals on October 30 to make room for heifers from cows like Fancy.

WALNUT MANOR FARM
Take Exit 85 from I-94. South to the first four corners. West two miles.

Steve and Dale Kirklin
8792 East ML Avenue
Kalamazoo, Michigan 49001
Telephone (616) 381-2774

1938 **Michigan Springdale Guernseys** 1982

A New Excellent

Backed By Maverick, Winston, Nance, Bonanza and High-Producing Dams

SPRINGDALE MAVERICK BERTHA (90)

7/82 CI: +1,003M +.00% +47F +$151 47%R CIT +1.4 CPI +255 • #189 CPI in the breed
2-02 13,720M 4.7% 639F 305D 2X DHIR
3-03 15,740M 4.5% 707F 305D 2X DHIR
18,758M 4.5% 838F 365D 2X DHI
She has a daughter sired by a Deacon son. Bertha is now bred to Big Tex.

And, A New TOP Backed By Corporal, Hollirex, Darimost, Prince and Nance With Her Two Nearest Dams Averaging 18,988M 787F ME.

SPRINGDALE FLASH JANE (84)

7/82 CI: +1,327M −.22% +39F +$160 22%R CIT +0.8 CPI +257 • #183 CPI in the breed
2-05 17,340M 3.7% 644F 305D 2X DHIR
20,112M 3.8% 775F 365D 2X DHI
She has a daughter sired by Choice. Jane is now bred to Big Tex.

Carl A. Schwass
Phone (616) 757-2654

Springdale Farm
Kinny Road, Route 1, Scottville, Michigan 49454

James C. Schwass
Phone (616) 757-2390

A Living Legend . . .

National Top 10 Living Lifetime Producer
PRINCE HUGO LOTTIE (92, EX-3X) G*SD

7/82 CI: +966M +.04% +51F +$155, CIT +1.4, CPI +260
5-05 22,650M 4.8% 1,088F 363D 2X DHIR
6-06 21,110M 5.2% 1,092F 316D 2X DHIR
7-08 22,080M 4.8% 1,059F 365D 2X DHIR
9-01 24,230M 4.8% 1,164F 365D 2X DHIR
11-03 20,430M 4.7% 964F 365D 2X DHIR
Lifetime 173,022M 4.8% 8,448F

By Lyrene May Rose Prince. We believe Lottie is one of the outstanding living cows of the breed. We have five ETs from Lottie by Big Tex on the way that will start arriving this month.

Lottie's Choice Daughter

YELLOW CREEK CHOICE LORNA (VG-85) CPI +309

7/82 CI: +1,410M −.11% +55F +$193, CIT +1.5
2-08 15,612M 4.6% 712F 365D 2X DHIR
3-11 20,761M 4.3% 883F 238D 2X RIP

Bred June 14 to Big Tex. Her Lone Palm T H Jupiter son is at Select Sires.

Two New Excellents By Yellow Creek Prince Noble

YELLOW CREEK NOBLE VIDA (EX-92)

2-03 20,142M 4.6% 917F 365D 2X DHIR
3-07 14,649M 4.0% 580F 177D 2X RIP

YELLOW CREEK NOBLE SPICIE (EX-90)

2-11 17,246M 4.3% 735F 365D 2X DHIR
4-00 20,170M 4.2% 856F 365D 2X DHIR

A Two-Time National Class Leader

YELLOW CREEK CHOICE BLOSSOM (VG-86) CPI +369

7/82 CI: +1,764M +56F +$219 46%R, CIT +2.2
1-09 *20,660M 895F 365D 2X DHIR, *2nd M
3-06 *29,290M *1,246F 365D 2X DHIR, *3rd M & F

By Kellogg Minnies Choice. Her son, Yellow Creek DF Blazer, is in the Indiana Young Sire Program.

These cows give us reason to face the future with optimism and confidence. We have two daughters of Blossom and one daughter each of Lorna, Vida and Rosebloom. Thus, we anticipate even more outstanding production and high appraisals.

Blossom's Dam—A National Class Leader

YELLOW CREEK NOBLE ROSEBLOOM (EX-91)

CI: +336M, ERPA +2,202M +9F
4-09 *24,750M 4.1% 1,012F 365D 2X DHIR
Sired by Yellow Creek Prince Noble

A 1981 Double Gold Star Guernsey Breeder

YELLOW CREEK FARM

2502 CR 36, Goshen, Indiana 46526
Truman Weaver (219) 875-5664, Oscar Weaver (219) 875-5792
Seven miles West of Goshen at CR 11 and 36

HOOSIER GUERNSEYS

HOOSIER GUERNSEYS

RAINTREE FARM

Maurice E. and Julia A. Metzger
R.R. 2, Claypool, Indiana 46510
219-839-4891

A Very Special Cow

Raintree Virgil Ingrid (EX-90)

2-05 16,400M 4.5% 739F 305D 2X DHIR
3-06 17,210M 4.7% 815F 305D 2X DHIR
Working on another good record and bred to Big Tex!

Stature	Chest & Body	Dairy Character	Foot Shape	Rear Legs	Pelvic Angle	Rump Width	Fore Udder Attachment	Rear Udder Width	Rear Udder Height	Teat Placement	Suspensory Ligament	Udder Depth	Final Score
86	87	90	73	72	75	87	80	89	88	76	86	75	90

Ingrid has not yet been photographed.
Why not stop by and see her for yourself?!!

We Show And Sell Good Ones

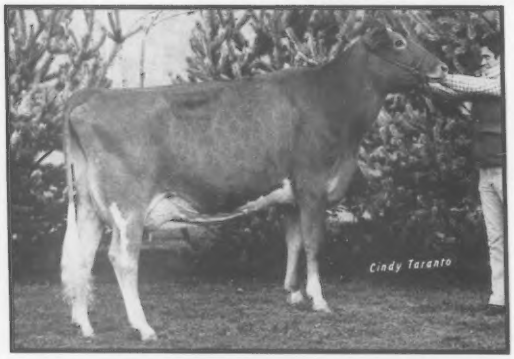

Lambrecht F Tammy (89)
3-01 11,306M 5.3% 595F 298D
Best Junior Bred animal at 1981 National Junior Show at Louisville, Fifth Dry Cow 1982 Kentucky State Fair. She is due to Big Tex this fall.

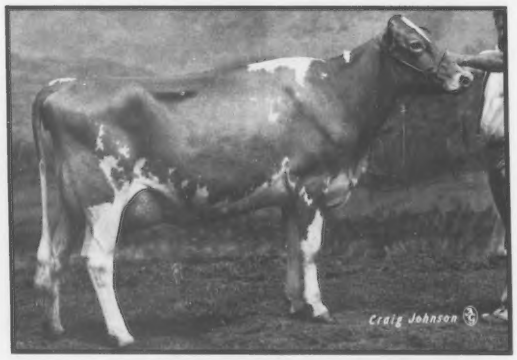

Lambrecht Corporals Elsie (NA)
3-01 13,451M 501F 305D
First Four-Year-Old, Senior and Grand Champion 1982 Kentucky State Fair. She is owned by Bob Isenberg of Oakland, Kentucky.

Lambrecht Guernseys

Paul Lambrecht and Family
RR 16, Box 18
Bedford, Indiana 47421
Phone (812) 275-4059

Jerry Lambrecht and Sons
RR 16, Box 20
Bedford, Indiana 47421
Phone (812) 279-2486

A FAMILY HIGH ON TEST CONSISTENT IN PRODUCTION

Valley Set W Honey (80)

7/82 CI: +982M +.05% +53F +$160 CPI +244

2-01	14,335M	5.0%	714F	305D
3-01	16,629M	5.3%	873F	305D
4-01	19,810M	5.4%	1,069F	365D

Honey has a son, Valley Set Atlantic Hydro, in the Indiana GBA Young Sire Program.

Honey's Gold Star Dam

Valley Set Corp Hildie (86) G*SD

7/82 CI: +984M +.04% +50F +$152 CPI +237

2-05	12,330M	5.0%	619F	305D
3-07	16,521M	5.0%	837F	305D
4-06	18,959M	5.3%	1,003F	305D
5-07	21,648M	5.2%	1,116F	364D
7-01	19,805M	5.1%	1,010F	359D

Hildie's All-American Dam

Valley Set Prince Harp (88)

3-07	16,521M	5.1%	837F	305D
4-06	18,959M	5.3%	1,003F	305D
5-07	19,245M	5.1%	973F	305D
7-01	17,367M	5.1%	882F	305D
8-02	20,041M	5.0%	1,024F	365D

Harp was second Two-Year Old Cow at 1972 NGS-Louisville, member of 1972 AA Best Three Females, 1972 and 1973 AA Senior Get.

VALLEY SET FARM
REGISTERED GUERNSEYS

Ronald Wenger and Family
25386 CR 32
Goshen, Indiana 46526
Phone (219) 815-7366

HOOSIER GUERNSEYS

INDIANA

HOOSIER GUERNSEYS

Earlynndale's Four Best

For The Lake Central Directory

GLEN OAKES DANTA ROSELLA
16,056M 4.5% 714F 305D-ME 16,377M 728F
MC Dev +4,962M +195F

EARLYNNDALES BARTS CARRIE
12,090M 5.0% 602F 305D-ME 14,629M 722F
MC Dev +4,348M +210F • 1982 Elite Cow
7/82 CI: +988M −.03% +44F +$145 41%R

EARLYNNDALE BILLIE
11,524M 4.3% 498F 305D-ME 12,215M 538F
MC Dev +3,782M +115F

EARLYNNDALE A ADA
12,606M 5.2% 658F 281D-ME 12,836M 657F
MC Dev +2,325M +131F

EARLYNNDALE GUERNSEYS
RICHARD H. EARLY
RR 3, Box 40, Wabash, Indiana 46992
Telephone (219) 563-2871

Since moving is our future task,
Your patience and understanding are all we ask.
Please keep your registrations current to the day
To avoid any major delay.
With this in mind we too will go,
Smoothly to our new home in Ohio.
December is the time we leave,
So planning now will make it a breeze!

Herd Register
American Guernsey Cattle Club
P.O. Box 90
Peterborough, New Hampshire 03458

Two Choice Daughters On The High CPI List

UNICORN GOLD NUGGET (87) CPI +277
7/82 CI: +1,096M −.02% +50F +$163, CIT +2.2
Number 93 in the breed for CPI
2-01 14,730M 4.6% 682F 305D 2X DHIR
3-02 15,110M 4.8% 728F 305D 2X DHIR
MC Deviation +3,969M +216F

BENIGN CHOICES BLISSFUL JIBE (77) CPI +271
7/82 CI: +1,387M −.12% +53F +$188, CIT +0.2
Number 109 in the breed for CPI
2-06 14,430M 4.5% 643F 305D 2X DHIR
MC Deviation +5,878M +220F
Has a bred heifer by a Fayvor son.

Two More Choices In Our Show String

AVALON CHOICE DEBRA (89-2Y)
7/82 CI: +1,253M −.14% +44F +$163 43%R
2-03 12,963M 481F 210D 2X RIP
Proj. 19,528M 755F 305D 2X ME
MC Deviation +8,890M +239F
Second Senior Two-Year-Old Cow at the 1982 Indiana and Kentucky State Fairs, Grand Champion 1982 Muncie, Indiana Show. Has a January, 1982 Jupiter daughter.

ROYAL TERRACE CHOICE ELINOR (87)
7/82 CI: +1,283M −.11% +49F +$174 46%R
2-07 15,020M 637F 289D 2X DHIR
3-11 15,799M 661F 305D 2X ME Proj.
MC Deviation +4,509M +134F
Fifth Four-Year-Old Cow and class production winner at the 1982 Indiana State Fair, First 1982 Muncie, Indiana Show. We are using her Fabian son on our heifers.

These four Choice daughters are performing well today and are setting the stage for a bright Guernsey future at . . .

SICKELS DAIRY

GENE AND TERRELL SICKELS
RR 3, Winchester, Indiana 47394

Gene (317) 584-7919 Terrell (317) 584-0281

Top Production • High Test • Outstanding Type

The Lillian Family Has It All

—43 Years Building On Cow Families—

A 93-Point Villa Crest Financier Daughter

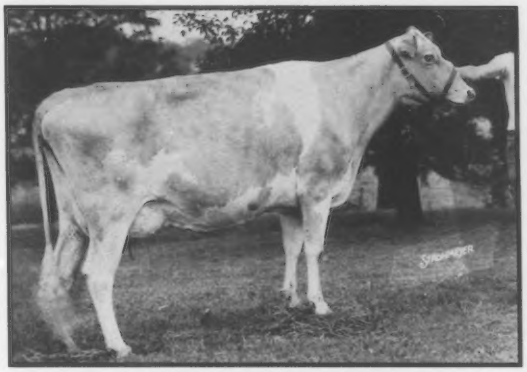

VILLA CREST F LILLIAN (93)
9-05 19,000M 6.1% 1,155F 365D 2X
Lifetime 102,492M 5.9% 6,064F

Lillian's Excellent Lyrene Financier Daughter

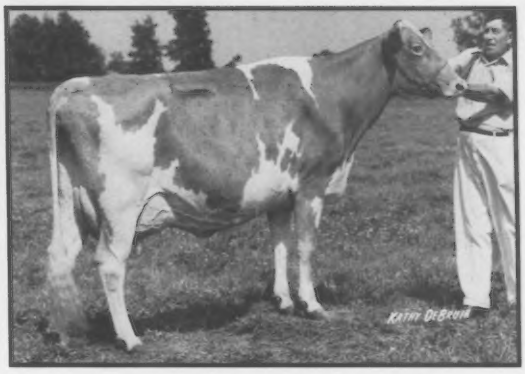

VILLA CREST F LACE (93)
5-07 14,600M 5.5% 803F 365D 2X
Lifetime 98,754M 5.0% 4,968F

A Third Generation Excellent By P Leader

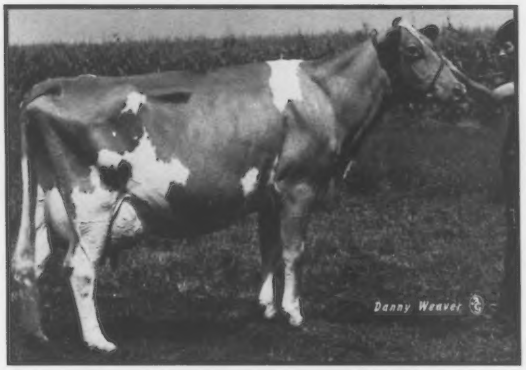

VILLA CREST L LEVITY (91)
6-02 19,810M 5.9% 1,171F 305D 2X
6-02 21,831M 5.9% 1,286F 365D 2X
Her April 28, 1982 son by Wagners TH Emory is available.
Levity is bred back to TH Emory.

The Fourth Generation—Levity's Offspring

VILLA CREST FINE LARK (88)
Milking 58 pounds of 4.9% milk her first test as a Three-Year-Old. She is bred to Larksdale President.

VILLA CREST W LOYALTY (84)
3-08 12,090M 5.4% 650F 243D RIP
Due in December to Wagners TH Emory.

VILLA CREST E LEIGH
Junior Champion Female, first Senior Yearling at the 1982 Mid West Classic. She is bred to Willow Spring Financier. Sired by Wagners TH Emory.

The Lillian Family is one of the sound cow families of the breed around which we are building our herd.

Levity's Full Brother Is Producing Outstanding Results . . .

Villa Crest L Dividend has been used heavily at Villa Crest. His oldest daughters are eight months old and are strong, correct individuals. Semen is available. We are grateful for the confidence many breeders have shown in the Lillian Family by using Dividend.

You would be surprised and pleased at the other top young bulls we have available for sale or lease. If in need, contact us for more information.

VILLA CREST FARM

VIRGIL C. WEAVER • VERL A. WEAVER

(219) 875-7033 • 24409 CR 32W, Goshen, Indiana 46526 • (219) 875-7512

Farm located on County Road 32, five miles West of Goshen between Roads 11 and 13

HOOSIER GUERNSEYS

INDIANA

HOOSIER GUERNSEYS

INDIANA

A TRULY GREAT BROOD COW

With A Plus-Proven Son And High-Producing, Good-Type, Show-Winning Daughters

MAPLE MANOR WISTAR FLAME (VG-4X)
3Y 17,880M 4.8% 850F 305D

Three Times All-Canadian

FRA HIB T H FAITH (EX-93)
2Y 16,559M 4.7% 775F 305D
Second MHR, First BHR
2Y 17,435M 4.7% 827F 330D
Sixth MHR, Fifth BHR
3Y 18,663M 4.9% 906F 365D
Sold for $4,200 in the '77 National Heifer Sale to Ken Forster, Lynden, Ontario. All-Canadian Jr. Yearling, Res. Gr. Champion RAWF, All-Canadian Two-Year-Old, All-Canadian Three-Year-Old.

Grand Champion 1981 Royal

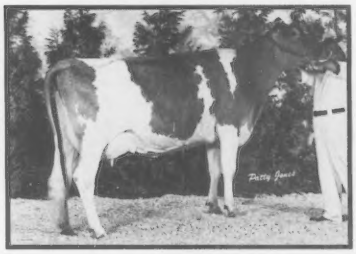

FRA HIB FAYVORS FLAME (EX-94.5)
2Y 16,445M 4.7% 768F 305D
Fifth MHR, Seventh BHR
2Y 19,081M 4.7% 902F 365D
Third MHR, Second BHR
Sold for $5,000 in the '79 Kentucky National Sale to Ken Forster, Lynden, Ontario. All-Canadian Senior Calf, All-Canadian Senior Yearling, All-Canadian Three-Year-Old, 1981 Grand Champion Female RAWF.

Faith's Full Brother

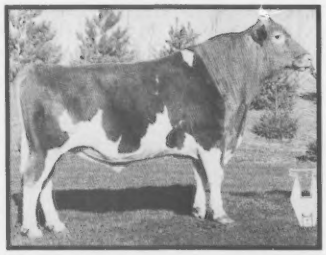

FRA HIB T H FANTASTIC
At Midwest Breeders Cooperative
7/82 PD +716M −.07% +27F +$96
PDT +1.4 PTI +170 41% Rpt.

Other Offspring Of Flame In The Herd

FRA HIB AFC FAY (D-78)
2Y 15,524M 4.4% 677F 300D
3Y 19,722M 4.4% 862F 363D

FRA HIB FAYVORS FAITHFUL (D-77)
A full sister to Fayvors Flame that is just fresh.

FRA HIB CHOICE FORTUNE
A son, born July 31, 1981, ready for service.

FRA HIB DAIRY

Visitors Welcome—¾ mile South of Wawaka on County Road 290W
RR 1, Wawaka, Indiana 46794

T. J. and Sharon Franks (Operators)
Telephone (219) 761-2681

Herdsman
Scott McLaughlin

William T. and Martha Franks (Consultants)
Telephone (219) 761-3185

An All-American Cow Family

We have received 19 All-American Nominations with Alma, her sisters and their families.

An All-American Brood Cow

JUALMI JESS ALMA (86)

8-04 12,050M 5.0% 599F 305D
Member of AA Junior Get, Nominated Junior AA Senior Yearling. Due in December to Red Hill King Henry.

Alma's Daughter

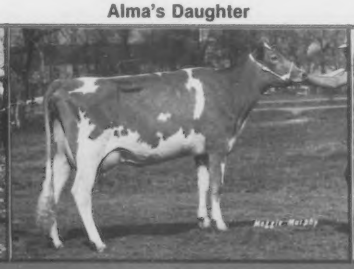

JUALMI PRINCE ALMIRA (84)

4-05 12,608M 4.7% 598F 305D
All-American Senior Yearling in Milk. Due in December to Red Hill King Henry.

Alma's Daughter

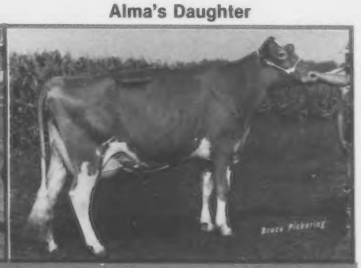

JUALMI FAYVORS ANGEL (89)

2-08 15,446M 4.8% 760F 328D
Junior and Reserve All-American Senior Calf, Junior and Reserve All-American Senior Yearling and nominated Junior All-American Three-Year-Old. Due in November to Jualmi Deacon Diamond, at Carnation/Genetics. Her March '81 son by Maverick is available.

Almira's Daughters—First Produce of Dam, '82 IN State Fair, '82 Midwest Classic

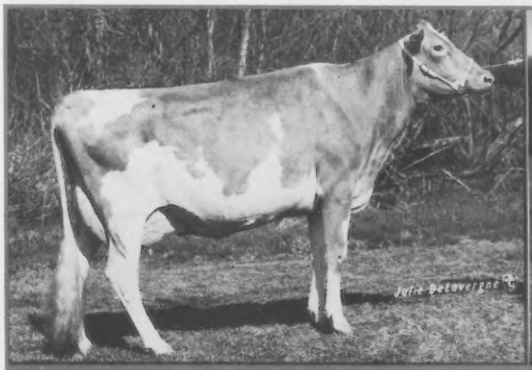

JUALMI CAPTAINS ABBY (90 @ 3-10)

2-02 15,360M 4.7% 735F 365D
3-03 10,489M 4.6% 479F 193D RIP
First Three-Year-Old, '82 Midwest Classic. Due in December to Red Hill King Henry.

JUALMI FAYVORS AMANDA (87)

2-04 8,471M 4.0% 340F 147D RIP
Winner '82 Indiana Futurity, First Senior Two-Year-Old Cow, '82 Indiana State Fair. Her son by Diamond is now in service in the Chris Miller herd, Topeka, IN. She is due in March to Julami Deacon Diamond.

The Alma Family continues to perform well on the tanbark and in the pail. These females are the kind which produce, reproduce and become fine brood cows.

12/81 DHIR LA 68 Rec. 13,107M 4.8% 626F
3/82 DHIR LA 14 Rec. 14,296M 5.0% 713F

'82 Appraisal 4EX, 39VG, 13D
Now in the herd 4EX, 48VG, 16D

HOOSIER GUERNSEYS

INDIANA

JUALMI FARM

Julius Mithoefer & Family
R.R. 1, Box 75
New Palestine, Indiana 46163
Tel. 317—894-7212

Farm located 2 miles north of Silver Lake on State Hwy 15
Visitors Always Welcome
Dean Mithoefer
Herdsman

GOLDEN GUERNSEY

Dan Mithoefer & Family
R.R. 1, Box 225
Claypool, Indiana 46510
Tel. 219—566-2594

HOOSIER GUERNSEYS

Gone But Not Forgotten. . . .
The Breed's Third Highest Fat Producer

Metzger Farms Valor Rolanda (91)

Lifetime 204,970M 10,932F

8-01	19,700M	5.0%	984F	305D	2X	DHIR
9-00	21,640M	5.8%	1,251F	365D	2X	DHIR
12-00	18,340M	5.0%	922F	305D	2X	DHIR

Liebers Trophy Recipient 1976

Her Sons

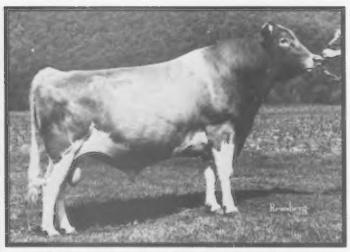

Metzger Farms Rolex

7/82 PD: +883M +.19% +47F
+$167 71% Rpt. PTI +237 67% Rpt.
Available through Sire Power

Metzger Farms AFC Rocket

7/82 PD: +883M +29F +$112 35% Rpt.
PDT +.2 48% Rpt. PTI +165 38% Rpt.

Metzger Farms Top Roe

7/82 PD: +974M +40F +$137 91% Rpt.
PTI +184 90% Rpt.
Available through Select Sires.

WITH EMPHASIS ON PROTEIN AND BUTTERFAT

ADD ROLANDA'S BLOODLINE TO YOUR HERD

Metzger Farms, Inc.

Myron and Grace
David and Beth
Route 2, Box 88

Linden and Diane
Duane • Phone (219) 839-4282
Claypool, Indiana 46510

Lori's Family Is Growing At Green Ridge

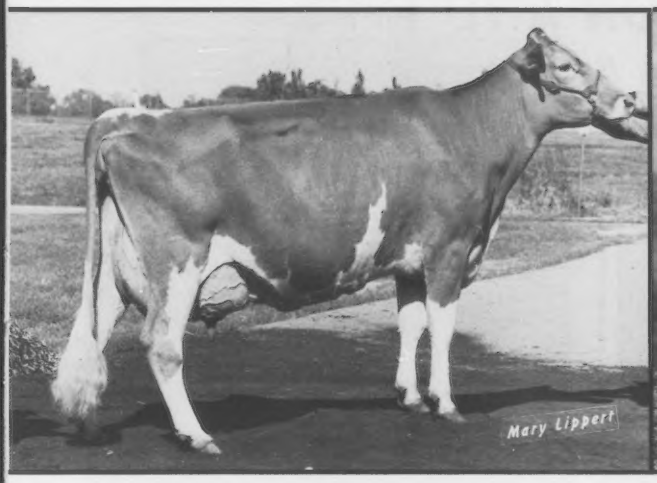

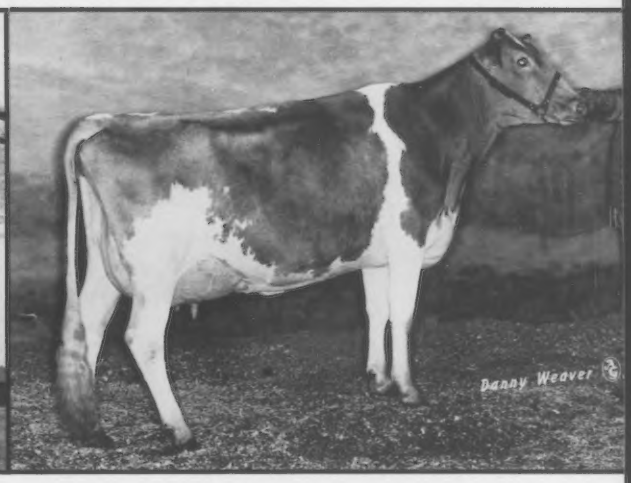

Fairview Top Hornet Lori (93) G*SD

7/82 CI: +1,800M +68F +$243 50% Rpt.
CIT +3.2 CPI +443
Ranked fourth in the breed for CPI
4-01 22,300M* 5.1% 1,135F* 305D 2X DHIR
National Class Leader Ninth Milk, Third Fat
5-01 29,700M* 4.2% 1,245F 365D 2X DHIR
National Class Leader Sixth Milk

Reserve All-American Aged Cow, 1980. Honorable Mention in 1981. She is housed at Boulder View Farm in Baraboo, Wisconsin.

Fairview Roger Linn (90)

7/82 CI: +726M +32F +$106 38% Rpt.
CIT +1.9 CPI +197
2-04 11,500M 4.9% 567F 305D 2X DHIR
3-05 12,400M 4.6% 576F 305D 2X DHIR
4-07 15,080M 4.6% 697F 305D 2X DHIR

Second Aged Cow at 1982 Indiana and Kentucky State Fairs. Linn has a Dari Fayvor daughter due in December to Big Tex, a Premier daughter and a yearling granddaughter by Fanfare due in March to TC Chief. Linn is due in March to Big Tex.

Lori's Very Good Daughter

Fairview Roger Lady (85) G*SD

7/82 CI: +1,024M +47F +$152 35% Rpt.
CIT +1.9 CPI +267
Ranked 137 in the breed for CPI
3-02 10,400M 5.2% 539F 305D 2X DHIR

Lady has a daughter by Atlantic and is due September 6 to Big Tex.

Green Ridge Farm

Lee M. Riggs and Family
1161 Volkman Road
Evansville, Indiana 47711
Telephone (812) 867-5035

HOOSIER GUERNSEYS

INDIANA

PRODUCTION AND TYPE

Are Pluses At Wawasee

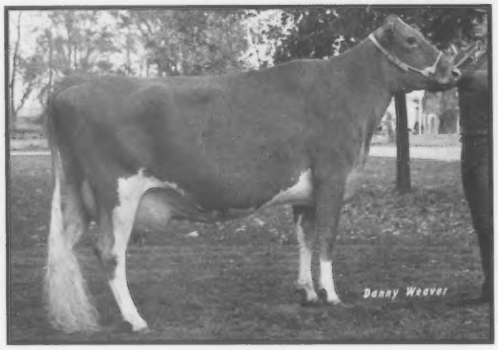

Wawasee Princess Martha (EX-3X)
3-04 16,740M 700F 305D
4-05 16,710M 768F 305D
6-08 21,710M 865F 365D
8-11 17,330M 707F 305D
Lifetime 133,221M 5,651F

Wawasee Billy Eve (81)
4-04 15,210M 681F 286D
5-03 15,349M 724F 305D
6-07 13,770M 659F 305D
7-08 14,060M 674F 305D
Lifetime to date 111,897M 5,318F
She is due in February to Deacon.

More Top Producers At Wawasee

Unicorn Winston Delight (86)
3-07 15,280M 681F 305D
4-08 16,450M 691F 305D

Wawasee P F Pamela (83)
2-02 7,212M 277F 132D RIP
2-02 15,553M 642F 305D ME

Wawasee Mavericks Hannah (86)
2-01 12,442M 578F 305D

Wawasee Transfer Sweetheart (81)
2-06 4,662M 151F 85D RIP
2-06 15,110M 573F 305D ME

Wawasee Transfer Rozanna (78)
2-07 12,404M 533F 244D RIP
2-07 16,234M 698F 305D ME

Wawasee Maverick Patty (83)
3-06 16,050M 696F 305D

Wawasee Fayvor Donna (78)
2-05 15,560M 656F 305D
3-07 14,960M 686F 305D
4Y 10,005M 352F 114D RIP
4Y 20,015M 802F 305D ME

Our herd was appraised in July. The entire herd's average score is 80.64 points with cows in the following breakdowns: 2 90s, 29 80s, 15 70s, 1 60s.

John Loveless
RR 1, Box 448
Cromwell, Indiana 46732

WAWASEE FARM

Michael Loveless
(219) 856-2691 home
(219) 856-4483 barn

A Showy Senior Yearling Following In Her Dam's Footsteps

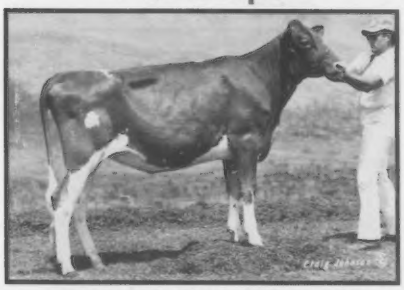

TRI-HAVEN FAYVORS FLOSS

Second Senior Yearling, '82 Kentucky State Fair. Her dam, Ferns J Champs Floss, has been Grand Champion several years at the Adams County Dairy Show.

July 1982 Appraisal Results 23VG, 12D, 3A

We're breeding for the future . . . 28 pregnancies to Big Tex and others to Wagners TH Emory.

TRI-HAVEN FARM

RICHARD HOUSER FAMILY
Route 2, Bryant, Indiana 47326
Telephone (219) 997-6707

PRODUCTION—At An All-Time High With A 42-Pound DHIA Average

Some Reasons Why

HOOSIER HEART PEG (88)

At 9½ years she is milking 100 pounds per day. First three tests were 87, 97, 90. Appraised 97-Stature, 95-Strength, 99-Dairy Character, 96-Ligament, 90-Rear Udder Height. **Her King Henry son available soon!**

1st 4-Year-Old, '82 IN State Fair
HOOSIER HEART DF CHERIE (90)

Milking 82 pounds per day with her first three tests of 75, 82, 81.5. Appraised 98-Stature, 91-Dairy Character.

Selling November 6-Kentucky Fall Sale
BITTERSWEET B MAV DAFFEY (88)

4-03 17,621M 4.2% 739F 273D RIP
Four consecutive tests over 70 pounds. Due in January to Big Tex. Look for her in Louisville!

Stop By For A Look!
6 EX, 21 VG

Visitors Always Welcome!

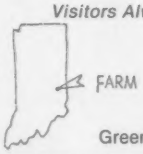

Dave and Linda
RR 8, Box 287
Greenfield, IN 46140

C.C.Cochard
RR 8, Box 247
Greenfield, IN 46140

Having A Super Show Season With . . .

One Of Our Favorites In The Show String

MAURIMAES LEAH (86)

4-02 13,100M 504F 305D 2X DHIR
5-05 14,070M 656F 305D 2X DHIR
Third NGS-Louisville, 1981. Has two daughters in the herd. Her dam is VG-83 with 7-02 13,170M 538F 305D 2X DHIR.

SUNNY DA B W JANE

First Junior Yearling, 1982 Kentucky State Fair

SUNNY DA FAYVORS MIST

Third Senior Yearling, 1982 Indiana State Fair
Fifth Senior Yearling, 1982 Kentucky State Fair

Consigned To The Kentucky Fall Sale
November 6 • Louisville, Kentucky

SUNNY DA TELESTAR PAULETTE

Born March 1, 1982. Fourth Calf, Kentucky State Fair. Dam is an 81-point Premier with 2-01 5,233M 4.2% 218F 3.5% 182P 139D RIP. Grandam is a 75-point Billy daughter. Look for this showy, full-age Junior Calf in Louisville!

We were also pleased to exhibit the First Place Junior Best Three Females at the 1982 Indiana State Fair.

SUNNY DA GUERNSEYS

DAVID AND JOANN GIERHART AND FAMILY
Route 1, Bryant, Indiana 47326
Telephone (219) 997-6387

East of Bryant on Highway 67 to CR 175. Then North ¾ mile.

GOLDEN GUERNSEY

HOOSIER GUERNSEYS

INDIANA

Reserve All-American In 1981
AND . . . Undefeated In 1982

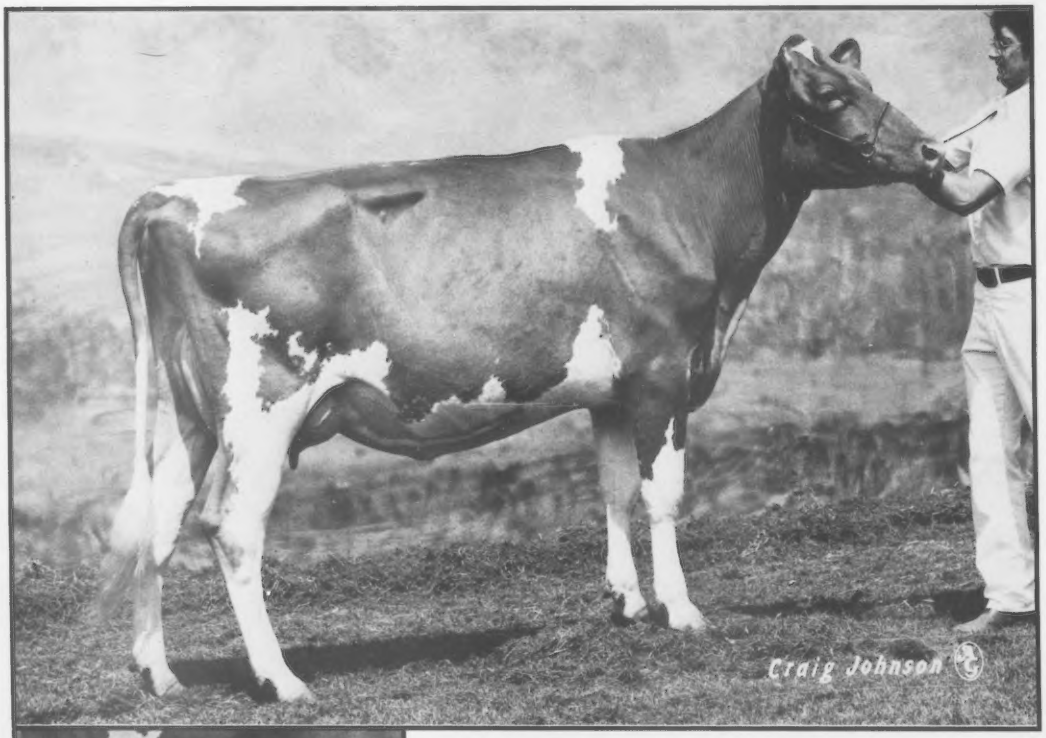

BRANSTETTERS DEACON CLARA

2-00 6,024M 3.7% 223F 144D RIP

Junior Two-Year-Old Cow

Metcalfe County Fair (KY)—First, Senior and Grand Champion; Kentucky State Show—First and Reserve Grand Champion; Kentucky State Fair—Winner Two-Year-Old Futurity, First in class and Best Udder; Tennessee Valley A & I—First, Senior and Grand Champion, First Best Udder.

Most Recent Appraisal
0-Excellent
20-Very Good
2-Desirable
None Lower

Top Guernsey Herd For Milk
In Kentucky In 1981
RHA 13,454M 622F

BRANSTETTER DAIRY

Fowler Branstetter Family
P.O. Box 221, Edmonton, Kentucky 42129
Telephone (502) 432-5184

The Milk Is Still Flowing In Aqua Valley

July, 1982 Rolling Herd Average On 63 Cows
13,796M 4.4% 607F
Mature Equivalent Lactation Average
14,278M 4.4% 625F

Top DHIR Herd In Kentucky For Three Consecutive Years

OUR COWS ALSO HAVE TYPE

1982 Kentucky State Fair

★ **Aqua Valley Premier Amy**—First Kentucky and Open Summer Yearling

Wal Jean A Deacon—Second Kentucky and Third Open Junior Two-Year-Old Cow

Wal Jean Dari Mary—First Kentucky and Third Open Senior Two-Year-Old Cow, First Best Udder Kentucky and Open, Projected ME 14,414M 667F.

Wal Jean Clover—Second Kentucky and Third Open Dry Cow. 3-01 18,060M 764F 356D

★ Amy is consigned to the Kentucky Fall Sale on November 6. She is a Premier out of a Darimost with 3-07 15,123M 5.0% 757F 342D, 4-08 15,570M 4.8% 739F 348D. She is a Good One!

AQUA VALLEY FARM

FREEMAN BRUNDIGE AND FAMILY
Route 3, Fulton, Kentucky 42041
Telephone (502) 355-2621

Good Cows Are Consistent!!!

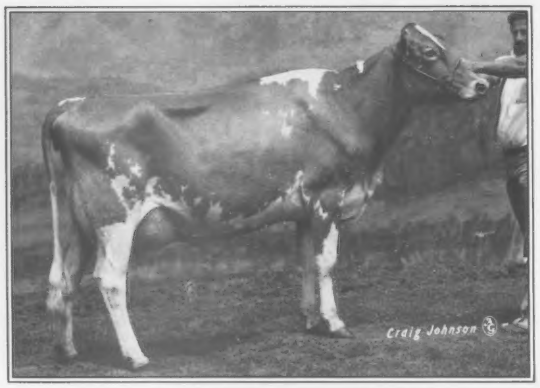

Lambrecht Corporals Elsie
3-01 13,451M 501F 305D
Her daughters Isenbergs Premier Abby, born 7/4/81 and Isenbergs Premier Angel, born 6/14/82.

Grand Champion
Kentucky State Fair
1981 and 1982

We would like to thank the Lambrecht family for the opportunity to purchase this outstanding individual.

More Show Winnings

Fayvors Lucky Lady

First Senior Yearling, Reserve Junior Champion open show, Junior Champion junior show at 1982 Kentucky State Fair. Lady is due in April to Premier.

Isenbergs Premier Abby

Second Summer Junior Yearling open show 1982 Kentucky State Fair

Watch for them at the National Show in Louisville!

Isenberg Dairy

Bobby Isenberg Family
Oakland, Kentucky 42159
Phone (502) 563-6231

GRAND CHAMPION HONORS
Highlight Our Show Season

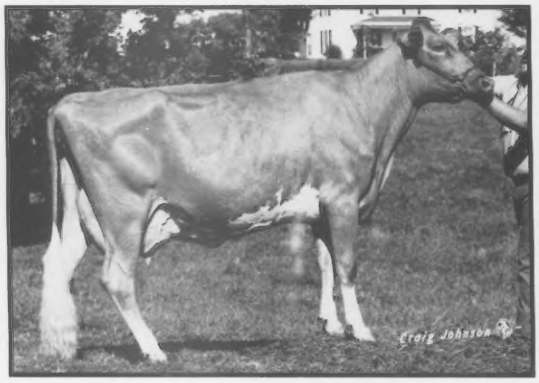

McDowell Farms Satan Marti (84)
2-03 11,626M 4.8% 555F 305D
FFA Grand Champion 1981 and 1982, Third three-year-old 1982 Kentucky State Fair. She will be bred to Clovelly Top Hornet.

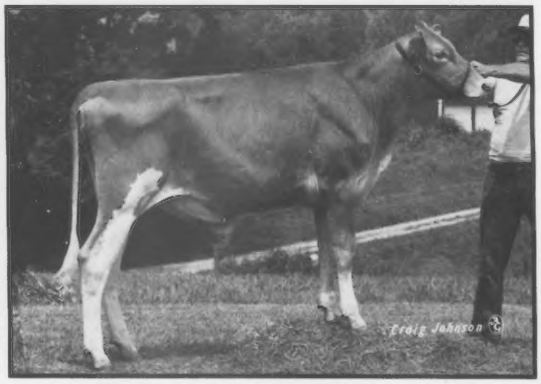

Jastes BFL Beth
She is a Branstetters Fayvor Louie daughter. Her Very Good dam, Larry K Fayvors Rayell has 2-01 11,944M 5.1% 605F 364D, 3-02 10,599M 4.3% 458F 272D. Beth placed second in a class of 17 at the 1982 Kentucky State Fair.

LOCUST HILL FARM

Terhune Family
RR 8127 North
Harrodsburg, Kentucky 40330
Phone (606) 865-4022

The herd is certified Brucellosis Free #730.

First Place Dairy Herd, 1982 KY State Fair

We are proud to have shown the first place Best Three Females, Junior Get of Sire and to have been named Premier Exhibitor. We also exhibited the third place Senior Yearling Heifer, Wampanoag Atlantic Magic.

Mungles Choice Suzan (EX)

7/82 CI: +1,079M +44F +$151 CPI +265
Ranked Number 150 in the breed
for Cow Performance Index
2-05 13,400M 4.7% 627F 305D
3-05 16,913M 5.3% 893F 305D

Second Four-Year-Old at 1982 Kentucky State Fair; All-American Three-Year-Old Cow, 1981; Reserve Grand Champion at 1981 NGS-Louisville. Suzan is due January 31 to Red Hill King Henry.

WAMPANOAG FARM

Mr. and Mrs. James Cloe and Family
Route 2, Berry, Kentucky 41003
Telephone (606) 234-1794

TRAVELOGUE *from page 12*

pedigree of many others. Faye's first-calf Top Hornet daughter is a quality individual that is milking well. The majority of the cows are housed in freestalls, with a box stall/stanchion barn used to display some of the exceptional animals. Four of these are Fayvor daughters that won a Junior Get Of Sire class as heifers and now are all EX with over 20,000M. Of these four, "Clara" has a good rear-uddered Flashs Streak daughter with over 20,000M and milking 100 pounds per day, and "Jula" has an EX daughter with 20,000M. Also impressive are a beautiful-uddered AFC Fabulous daughter that was second at the NGS-Louisville and Housleys Super Sherry, a Joe Eves Production Award winner in Louisville. These and many other really fine cows show the Housley family's success at breeding and managing good Guernsey cattle.

Roes-Mor Farm, Flanagan, IL

John and Jerry Roeschley own and manage this neat, attractive 50-cow Guernsey operation. Very successful showmen, they have exhibited the Illinois State Fair Grand Champion Female for two consecutive years, with the 1982 winner, Roes Mor AL Cynthia. This Alstar Three-Year-Old is bred to Big Tex. An impressive pair of sisters here includes Mar De H Dixie (91) with 15,540M 807F and this year's first place Aged Cow at the Illinois State Fair. Her sister is also 91 points and has 600F. Their dam has been appraised at 90 points. A 92-point Top Hornet daughter with lots of width and strength is Roes Mor H Glamour, who is also a second generation Excellent. Cow families are the foundation of this good-typed herd, an emphasis that is resulting in sound, young cows with worlds of potential.

Rolling Lea Farms, Thorntown, IN

"Breeding The Kind That Pay In Every Way" is the breeding philosophy displayed on the farm sign and in the Guernsey herd at Rolling Lea Farms. Dave and Robin Haag moved their Guernsey herd from Wilmington, Ohio after a fire to its current Thorntown location. Now milking over 50 head in a tie-stall barn, they are averaging over 13,000M on the herd. One of the best in the barn is Fernora Choice Patsy, a 90-point Gold Star Dam with over 21,600M in 275 days thus far as a Junior Four-Year-Old. Her two maternal dams are both VG. The young cows coming on here are really looking good, with two Two-Year-Olds appraised in the high 80s and making fine records their first lactations. The current service sires average PDM +1,200 for this member of Lake Central Guernsey Sires and the Indiana Young Sire Program.

Springdale Farm, Scottville, MI

Carl and James Schwass and families handle the day-to-day duties at Springdale Farm which involves well over 30 registered Guernseys. Last year's year-end production statistics were 13,808M 602F, 305D-2X-ME. One highlight of the herd is a 20,000-pound Junior Two-Year-Old, Springdale Flash Jane (84). With a July Cow Index of +1,327M, she ranks in the top 100 for Cow Performance in the breed. Also impressive is an EX Maverick with almost 19,000M as a Junior Three-Year-Old. Carl and his wife, DyVeka, recently celebrated their 65th wedding anniversary. They and their family are looking forward to even more good things with their Guernseys in the future.

Sun-Dale Farm, Hemlock, MI

The third-high Guernsey operation for milk production in Michigan, the Sun-Dale herd, is currently rolling at 13,482M 573F for owner Gordon Turner. The emphasis of longevity and high production can easily be seen in cows like Sun Dale Emory Nyla, an Emory daughter with 111,375M 4,107F lifetime credits to date in seven lactations. Her Hollirex daughter has two lactations thus far over 15,000 pounds of milk. Another milky herdmate is Sun Dale Super Sunny, a daughter of Lyrene May Rose Prince with 17,754M 840F 305D as a Junior Four-Year-Old.

Valley Set Farm, Goshen, IN

The Ron Wenger family has developed a herd of Guernseys that not only excels in the show ring, but also in the area of production, with almost a 13,000M 650F rolling herd average. Two Corporal daughters are popular here. One, Valley Set Corp Hildie (86), is a Gold Star Dam with three lactations over 1,000F. She has a VG daughter, also with 1,000F, that has an Atlantic son being proven; another VG daughter; a good-looking Telestar calf and a Deacon son at Tri-State Breeders Coop. The other Corporal, Valley Set Corp Sadie, is EX and has been Grand Champion at the Indiana State Fair as well as nominated in All-American classes. From the same maternal family as Sadie is Valley Set Jo Addie, a EX perennial All-American nominee. At national Guernsey shows Valley Set Farm has been Premier Breeder eight times and exhibitor of the winning Best Three Females group class seven times. In addition to the 47-cow Guernsey herd which is handled in a freestall setup, the Wengers also farm about 250 acres.

Villa Crest Farm, Goshen, IN

Solid cow families are the key to success of Villa Crest Farm for Virgil and Verl Weaver. With some elite members of the herd in box stalls, visitors can easily appreciate females from the Lillian Family, the Queen Family and other family groups. An EX Top Hornet daughter with 18,660M 849F, Villa Crest T H Queenette, is just one of the Queen Family here. This third-generation EX was Grand Champion at the 1982 Midwest Guernsey Classic. One representative of the Lillian Family is Villa Crest L Levity, another third-generation EX cow with 6-2 21,830M 1,286F 365D. She has two VG daughters in the herd and a Wagners T H Emory yearling that was Junior Champion at the 1982 Midwest Classic Show. This intensively linebred herd has produced many well-known bulls, including Villa Crest P Leader. Their Wagners T H Emory and Villa Crest L Dividend young females are looking particularly good and promise a bright future for Villa Crest Farm.

Walnut Manor Farm, Kalamazoo, MI

Steve and Dale Kirklin are the father-son team that manages this fairly large herd, a high-producing one in which 16,000-pound plus records are not uncommon. This fourth-generation farm involves 1,200 acres of corn and other crops, in addition to a well-known Arabian horse operation. An 81-point Welcome Wistars Fancy daughter is one of the real attractive Walnut Manor Guernseys. Fancy Nida of Walnut Manor has a top record to date of 3-10 16,546M 809F 305D. Another eye-catcher is Wars Harmony of Walnut Manor, appraised at 82 points and with 2-10 12,480M 666F 305D. The very neat homestead and farm buildings make this a nice place to visit and work.

Wampanoag Farm, Berry, KY

The father-son partnership of James and Randall Cloe milks registered Guernseys in the picturesque hills of north-central Kentucky. One of their favorite herd members is Mungles Choice Suzan, last year's All-American Three-Year-Old Cow. This EX Choice daughter produced almost 17,000 pounds of milk as a Junior Three-Year-Old. All of the heifers and cows here are bred artificially, with the most common service sires being King Henry, Big Tex, Deacon and Admiral. The Cloes regularly feed corn silage, hay and grain concentrates, and manage their herd to its maximum.

Watson Farm, Hemlock, MI

A Golden Guernsey milk producer for 40 years, Watson Farm is owned by Warren and Edwin Watson. Registered Guernseys have been a part of the operation since 1916 and recently averaged 12,935M 591F on a rolling herd basis. One of the family's favorite herd members is Watson D Emory Phyllis, a Double Emory daughter with three records of over 16,000M, an Index of +1,136M +$127, an MC Deviation of +3,999M +111F, a just-fresh Maverick daughter and a Minnies Choice son that is being used as a herd sire. A good herdmate is 13-year-old Watson Caesar Dell with 17,074M 756F and an MC Deviation of +4,584M +134F.

Wawasee Farm, Cromwell, IN

An average appraisal score of over 80 points, including two EX cows, top production and good management make this Guernsey operation successful. John and Michael Loveless and families manage the 50+ cows. An Excellent cow they enjoy working with is Wawasee Princess Martha with lifetime credits of 133,221M 5,651F and her best record of 21,710M 865F in 365 days. Another herd member with eye appeal is 86-point Wawasee Dari Ruth, a Darimost daughter from three generations of EX dams. Her two daughters are sired by Fayvor and T C Transfer. An 86-point herdmate with 4-5 16,450M 691F 305D is good-bodied, nice-uddered Unicorn Winston Delight. Shippers of Golden Guernsey milk and members of the Indiana Young Sire Program, the Lovelesses are using good-pedigreed bulls as sires of their future herd.

Yellow Creek Farm, Goshen, IN

Oscar and Truman Weaver have made their Yellow Creek Farm one of the best-known and appreciated in the breed over the years. Today some key herd members include Prince Hugo Lottie (92-G*SD) with lifetime production of 173,022M 8,448M, and her 85-point Choice daughter, Yellow Creek Choice Lorna, with 3-11 20,761M 883F 238D RIP. Two-time National Class Leader Yellow Creek Choice Blossom (86) is 10th in the breed for CPI with +369 and has 3-06 29,290M 1,246F 365D. Her dam is a 91-point national class leader. A 92-point Yellow Creek Prince Noble daughter with over 20,000M as a Junior Two-Year-Old and a 90-point paternal sister also with 20,000M add to the upper end of the herd. The Weavers have developed 51 EX cows, 54 bulls which have gone into AI and 23 Gold Star Dams.

December Ad Deadline November 1

TRIPLE PLUS

PDM +675 **PD% +.02** **PDT +1.3**

Semen Available Through ABS

Hornback Farm Prince Extra

One Of Prince Extra's Best

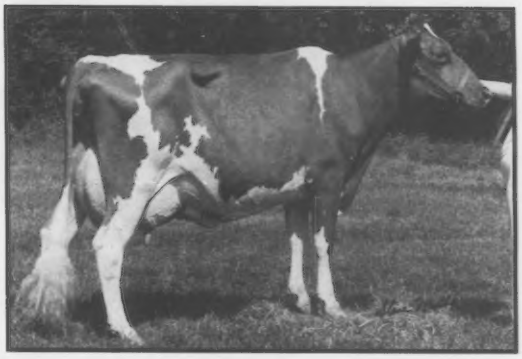

Garden Ridge X Eva (EX)
7/82 CI: +701M +38F +$114 42% Rpt.
4-02 17,000M 4.6% 781F 305D
Eva is owned by Gordon Gross of Bamberg, South Carolina.

EXTRA Milk	**+675**
EXTRA Test	**+.02**
EXTRA BF	**+34**
EXTRA Dollars	**+106**
EXTRA Type	**+1.3**
EXTRA PTI	**+182**

Consider the long range effect of using PRINCE EXTRA in your breeding program!

1. Taller cattle at the withers, walk up-hill.
2. Stronger in front end, deeper heart, wider chest floor.
3. Good feet and legs, can handle the concrete.
4. Good disposition.
5. Good quality udders, strong udder support.
6. Strong calves at brith, easy to raise.

PRINCE EXTRAs stay in the herd longer and make good, big, powerful cows. In the long run it all adds up to **EXTRA DOLLARS!**

EXTRA daughters do well on the show circuit!
Lane View PE Cleo, Junior Champion 1982 Kentucky State Show

Hornback Farm

Barney Hornback
707 Sunrise Lane
Elizabethtown, Kentucky 42701
Telephone (502) 765-2441

"UPS" Is Siring The Right Kind!

Welcome In Upper Most, a Darimost son, should have a proof in January. His daughters are uniformly good and stand out in our herd. They include:

CARR CREEK UP JOYCE (NA)
2-6 11,201M 449F 192D RIP,
Proj. 305D 17,553M 715F

CARR CREEK UP DINAH (NA)
2-6 7,677M 274F 151D RIP,
Proj. 305D 14,777M 537F

CARR CREEK UP TOPSY (85)
2-04 14,754M 580F 365D 2X DHIR
Fresh July 22 with a Big Tex son, Carr Creek Tex Tops.

Another Favorite Herd Member
CARR CREEK MAESTRO BENNIE (80)
9 Record ME Average 15,937M 740F
7/82 CI: +881M −.01% +41F +$132 49%R CPI +169

Upper Mosts's All-American Dam

MURRLYN HUGOS D DANDY (EX-92)

Bennie's March 12, 1982 Telestar son, Carr Creek Tele Benefit, is available. 7/82 GI: +1,204M +54F +$176.
FLASH! *Watch for our King Henry consignment to the Kentucky Fall Sale. Born 3-6-82, she is from an Eldorado dam with 16,210M and an EX sister. This calf will show!*

Visitors Welcome

CARR CREEK FARMS

Farm is located eight miles South on Highway 74

Dean and Caroline McKenzie
Kim, Tim and Mary Randolph
Route 8, Box 796A, Cleveland, TN 37311
Res (615) 479-3997, Barn (615) 471-0690

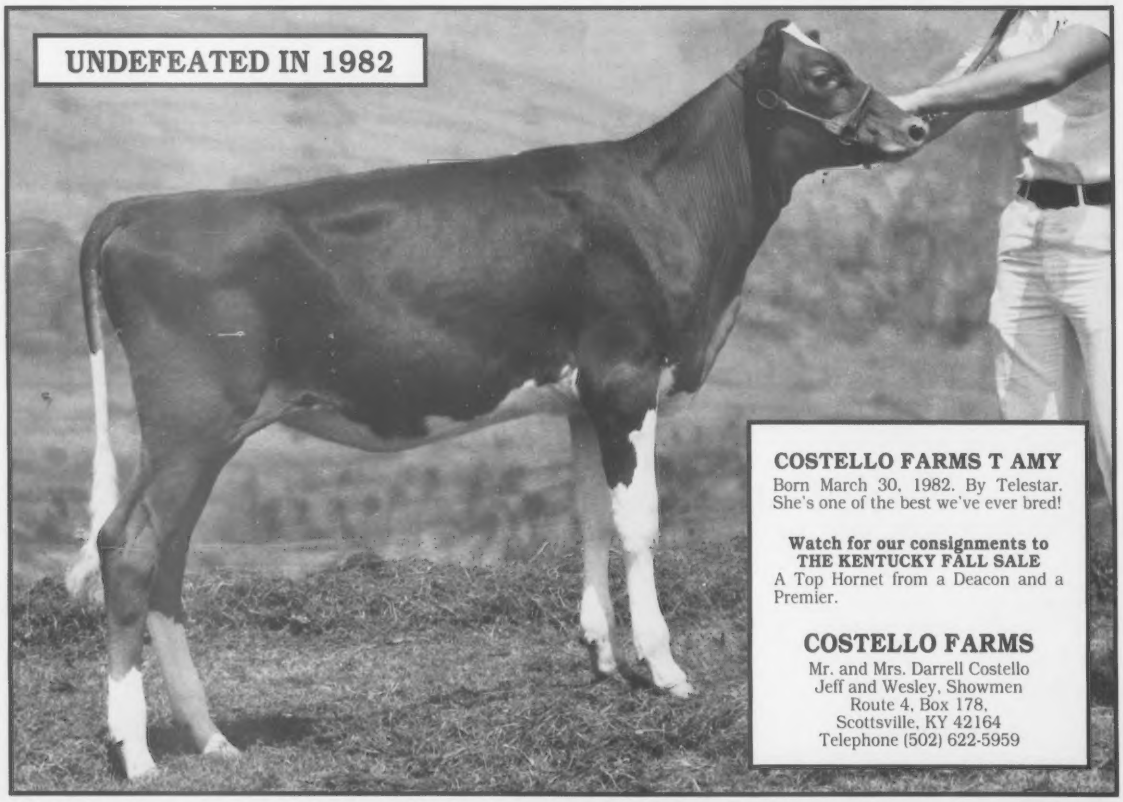

A NEW GENERATION OF LEADERSHIP

TRI-STATE

14G 0182 Graysmarsh T H BRIGHT Future

aAa: 2 1 6 4 3 5 DMS: 24+2−6

USDA: (7/82)
PREDICTED DIFFERENCE +889 Milk −19% +23 Fat
Dollar Value +$102 Rept. 37%
16 Daus. (11 herds) 12,172 4.4 536

AGCC: (7/82)
PRED. DIFF./TYPE +1.7 Rept. 29%
PTI: +187 Rept. 34%

BRIGHT sires stature and style, an outstanding combination. His daughters are fancy cows with high wide rear udders and correct feet and legs. His proof and pedigree will lend a BRIGHT future to your herd. Call your Tri-State representative today.

DAUGHTERS

Susannah Creamys Cindy, n.c.
2-3 365 17,950 4.1 736

Family Hill Futures Lola, VG-89
2-2 305 15,780 4.2 652

TRI-STATE Breeding Today For Tomorrow's Herds

TRI-STATE BREEDERS COOPERATIVE
Baraboo, Wisconsin 53913
Phone: (608) 356-8357

Valley View BF Elsie, n.c.
2-7 91 5,311 3.9 205 inc.

TO: TRI-STATE BREEDERS COOPERATIVE, Rt. 3 — Box 50, Baraboo, WI 53913

Please send me your new bull book for _____ Holsteins _____ Jerseys
_____ Guernseys _____ Brown Swiss _____ Ayrshire _____ Milking Shorthorn

Name _____ Telephone ( ) _____

Address _____

City _____ State _____ Zip _____

IN MEMBER LIST *from page 4*

* Mr. Clifford Parker & Family, Rt. 4, Box 93, Franklin 46131
Pasture Haven Farm, Inc., 14104 CR 48, H Yoder Pres., Syracuse 46567
Robert Pegg & Family, RR 3, Box 188, Bloomfield 47424
* Mr. Wayne Lee Ping, Rt. 4, Box 153A, Rushville 46173
* Melvin Rekeweg & Sons, RR 1, Woodburn 46797
* Lee M. Riggs & Family, 1161 Volkman Rd., Evansville 47711
* Rolling Lea Farms, Inc., RR 1, Box 12, Thornton 46071
Carl Rybolt, 3837 S. 800 W., Swayzee 46986
* Sand Crest Farms, RR 1, Box 190, Clay City 47841
Herman Schrock, 61314 CR 11, Goshen 46526
* Mr. James T. Scott & Sons, Rt. 3, Muncie 47302
Ben M. Shirk, 58963 CR 23, Goshen 46526
* Mr. B. Shumate & M. Whitham & Family, Rt. 5, Lebanon 46052
Terrell E. Sickels & Family, Rt. 3, Winchester 47394
* Dr. G. W. Snider, 23901 SR 119, Goshen 46526
Charles A. Snow & Son, Rt. 13, Box 600, Bedford 47421
* South View Farms, Inc., Rt. 2, South Whitley 46787
* Forest H. Sparks & Son, Rt. 10, Box 71, Greenfield 46140
Mr. Robert Staner, Rt. 3, Bremen 46506
Mr. Larry J. Steed & Family, Rt. 5, Portland 47371
* Lewis F. Steele & Family, R 2, Wilkinson 46186
Mr. Richard A. Strayer, Rt. 3, LaGrange 46761
* Sunny Da Farms, Inc., R 1, Box 280, Bryant 47326
* Robert W. & Hazel G. Thomas, RR 1, Frankfort 46041
Upland Hills Dairy Farms, 5760 S. 800 E., Upland 46989
Mr. B. Eldon Watson, Rt. 1, Wabash 46992
* Oscar R. Weaver, 64341 CR 11, Goshen 46526
* Oscar R. & Truman R. Weaver, 25202 CR 36, Goshen 46526
* Virgil C. & Verl A. Weaver, 24409 CR 32 W., Goshen 46526
Mr. & Mrs. Eugene Weber, Rt. 1, Kendallville 46755
* Ronald E. Wenger, 25386 CR 32, Goshen 46526
Mr. Oscar Wiley, Rt. 5, Greensburg 47240
* Mr. Harold L. Williamson, Rt. 2, Box 174, Veedersburg 47987
Shirley Wolf, 4242 Payne Koehler Rd., New Albany 47150
* Mr. Kenneth Yegerlehner & Family, Rt. 1, Clay City, 47841
* Keith A. Young, RR 1, Box 310, Pleasant Lake 46779

* *Also a state GBA member*

OTHER STATE MEMBERS

Scott Alexander, RR 1, Box 83, Darlington 47940
Herb Anderson, Box 85, Lynn 47355
Robert Bridge, Box 165, Rochester 46975
Robert Buuck, RR 2, Woodburn 46797
Dallas & Janet Conder, 6510 S. Breeden Rd., Bloomington 47401
Jerre Conrad, RR 2, Box 256, Macy 46951
James Cook, 62727 CR 3, Elkhart 46517
Bill Crocker, RR 5, Plymouth 46563
Davis Dairy Farms, RR 3, W. 38th St. Rd., Anderson 46011
W. F. Duff & Son, Lebanon, 46052
Tom Dunlap, 8243 S. Sherman Dr., Indianapolis, 46227
Roger Eby, 29168 CR 30, Elkhart 46517
Rolland Eby, 62137 CR 3, S., Elkhart 46517
Irvin & Willis Eby, Elkhart 46514
Dave Gierhart, RR 1, Bryant 47326
John Grosse, RR 2, Columbia City 46725
Linda Halbert, RR 8, Box 287, Greenfield 46140
Ronald Hopkins, RR 3, Box 142, Sheridan 46069
Michael Houser, RR 2, Bryant 47326
Larry Howell, 215 W. Sherman St., Bremen 46506
Joyce Jones, RR 1, Box 140, Rossville 46065
Edwin J. Kendall, 1210 N. Morgan St., Rushville 46175
Robert Knox, RR 1, Box 64, Frankfort 46041
Mrs. Robert Knox, RR 1, Box 64, Frankfort 46041
Floyd Livingston, RR 3, Box 166, Union City 47380
Michael Loveless, RR 1, Cromwell 46732
Wesley Maiers, 2556 S. SR 2, Valparaiso 46383
David Metzger, RR 2, Box 90, Claypool 46510
Doug Metzger, 63714 CR 11, Goshen 46526
Nelson Metzger, RR 2, South Whitley 46787
Wendy Metzger, RR 2, Silver Lake 46982
Roger Moser, RR 1, Berne 46711
David Paris, RR 1, Box 131, Franklin 46131
Penn-Will Guernsey Farm, RR 1, Pennville 47369
Otis P. Ritchie & Son, RR 1, Gaston 47342
John Sanders, 3 E. 900 North, Chesterton 46304
Nelson Seltenright, RR 2, Plymouth 46563
W. A. Shenefield, RR 1, Bremen 46506
Robert Slevin, 5025 E. Southport Rd., Indianapolis 46227
Phillip Sparks, RR 10, Box 70, Greenfield 46140
Howard Stouder, RR 1, South Whitley 46787
Lowell Stouder, RR 1, South Whitley 46787
Charles Taylor & Family, RR 1, Rosedale 47874
Carlton Wenger, 62739 CR 11, RR 3, Goshen 46526
Lee Williams, RR 2, Box 111, Veedersburg 47987
Woodcrest Farms, Bob Jones, RR 1, Box 140, Rossville 46065
Harold Yoder, RR 2, 14104 CR 48, Syracuse 46567

JUNIOR OFFICERS

President - Jeff Miller
Vice President - Jeff Kessler
Secretary - Betsy Jones

STATE JUNIOR MEMBERS

Brent, Kara, Judy & Kent Wenger, 25386 CR 32, Goshen 46526
Karla Halbert, RR 8, Box 287, Greenfield 46140
Betsy Jones, RR 1, Box 140, Rossville 46065
Ida Cook, 62727 CR 3 S., Elkhart 46517
Pam & Jeff Miller, RR 1, Box 49, Huntington 46750
Jeff Kessler, RR 8, Greenfield 46140
Murray, Lonnie & Burnell Weaver, 25202 CR 36, Goshen 46526
Jeff & Jason Lambrecht, RR 16, Box 20, Bedford 47421
Todd & Mark Riggs, 1161 Volkman Rd., RR 6, Evansville 47711
Tina Paris, RR 1, Box 131, Franklin 46131
Ruth Loveless, RR 1, Cromwell 46732
Jane Stouder, RR 1, South Whitley 46787
Connie & Steve Houser, RR 2, Bryant 47326
Todd, Stacey, Lee Stringfellow, RR 1, Wawaka 46794
Michael, Kathy & Kimberly Stringfellow, RR 4, Albion 46701
Stephen, Kimala & Jay Knox, RR 1, Box 64, Frankfort 46041
Jennifer Mithoefer, RR 1, Box 225, Claypool 46510

KENTUCKY

Kentucky Guernsey Breeders' Association, Route 2, Box 68, Nicholasville, KY 40356

OFFICERS

President - Stuart P. Berryman
Vice President - Gordon McDowell

NATIONAL MEMBERS

Mr. Joseph W. Allen, Rt. 1, Sebree 42455
Mr. Stuart P. Berryman, Rt. 2, Nicholasville 40356
Bittersweet Farms, Inc., RR 6, Box 212, Franklin 42134
Mr. Roy Fowler Branstetter, Box 221, Edmonton 42129
Freeman H. Brundige, Rt. 3, Fulton 42041
Randall Gene Cloe, Route 2, Berry 41003
J. L. Coots, Rt. 1, Box 313, Finchville 40022
Melvin L. Hochstetler, Rt. 1, Allensville 42204
Barney Hornback, 707 Sunrise Ln., Elizabethtown 42701
Bobby Isenberg, Box 83, Oakland 42159
Mr. Jerome Loy, Rt. 1, Box 250, Greensburg 42743
Mr. Claude B. Newman, Rt. 1, Philpot 42366
Mr. Claude B. Newman, Jr., Rt. 1, Philpot 42366
Mr. Phillip M. Perkins, Rt. 1, Hardyville 42746
Walter B. Worthington, 514 E. Second St., Maysville 41506

MICHIGAN

Michigan Guernsey Breeder's Association, 10540 Gratiot Road, Saginaw, MI 48603

OFFICERS

President - Walter Frahm
Vice President - Alan Anderson
Secretary - Albert Ruhlig
Treasurer - Warren Watson
Administrative Secretary - Shirley Wright

DIRECTORS

District 1 - Jack Dendel
District 1 - James Fish
District 1 - Jerry Good
District 2 - John Gatton
District 2 - Wilbur Patton
District 2 - Albert Ruhlig
District 3 - Harlan Pleiness
District 3 - Herman Rader
District 3 - Ronald Wood
District 4 - Alan Anderson
District 4 - Ed Eisele
District 4 - Walter Frahm
At Large - Steve Kirklin
At Large - Jonnie Morris
At Large - Warren Watson

NATIONAL MEMBERS

* Michael Beauchamp, Rt. 1, Box 495, Gladstone 49837
* Car Dale Farms, Rt. 1, St. Johns 48879
* Mr. Charles V. Cary, Rt. 3, Alma 48801
* Mr. Edwin & Lena Delamater, Rt. 3, Grand Ledge 48837
* Mr. Jack Dendel, Rt. 5, Allegan 49010
* Edward J. Eisele, 7045 N. Fowlerville Rd., Fowlerville 48836
* Terry L. Eisele, 7070 N. Fowlerville Rd., Fowlerville 48836
* Walt Frahm, Elmwood Farms, 12850 Bradley Rd., Frankenmuth 48734
* Mr. James A. & Alice B. Fish, Hickory Corners 49060
* James A. Fish, Jr., 9123 W. Bendere Rd., Hickory Corners 49060
* Tamalyn Fish, Lockshore Farms, Hickory Corners 49060
* Dawn Marie Fyrciak, 7075 Owosso Rd., Fowlerville 48836
* Mr. George Fyrciak, Jr., 7075 Owosso Rd., Rt. 1, Fowlerville 48836
* George Richard Fyrciak, 7075 Owosso Rd., Fowlerville 48836
* Dr. William R. Hare, 15625 30 Mile Rd., Romeo 48065
* Kenneth Hartway, 62540 Haven Ridge, Richmond 48062
* Mr. Arno C. Hassler, Rt. 1, Sandusky 48471
* Leon Dean Hudson, RR 1, Box 148, Berrien Center 49102
* Gale L. Jackson, 3212 W. Dixon Rd., Caro 48723
* Neil A. Jackson, Rt. 2, Box 202, Caro 48723
* Dale Kirklin, 8792 M L Ave., Rt. 14, Kalamazoo 49001
* Steve Kirklin, 8304 E M L Ave. Kalamazoo 49001
* Maple Dawn Farm, 3050 S. Scottville Rd., Scottville 49454
* Henry A. Modderman, 4281 Leonard Rd., Marne 49435
* Mr. Paul T. Modderman, Rt. 2, Marne 49435
* Karl L. Mott, 6972 W. B Ave., Meadow Ridge, Plainwell 49080
* Mr. R. B. & Barbara Mott, 6972 W. B Ave., Rt. 1, Plainwell 49080
* Mr. R. Lee Ormston, Rt. 6, St. Johns 48879
* Mr. H. C. & M. J. Patterson, 6658 Patterson Rd., Reed City 49677
* Estella C. Patton, 8507 29 Mile Rd., Albion 49224
* Mr. John W. Patton, 8512 29 Mile Rd., Albion 49224

Page 35

MI MEMBER LIST *from page 34*

- * Mr. Wilbur Patton, 8507 29 Mile Rd., Albion 49224
- * Tom, Mike & Andy Pavelka, Rt. 2, Box 265, Standish 48658
- * Barry H. Pleiness, 3016 Scottville Rd., Scottville 49454
- * Harlan Pleiness, 3050 Scottville Rd., Scottville 49454
- * Sheri Pleiness, 3050 S. Scottville Rd., Scottville 49454
- * William L. Pleiness, 3078 S. Scottville Rd., Scottville 49454
- * Mr. Duane J. Potter, 4210 S. Genesee Rd., Grand Blanc 48439
- * Herman Rader, R. 2, Howard City 49329
- * Rich Acres Farms, Rt. 2, Burr Oak, 49030
- * Allen F. Roth, 10688 Vergennes, Rt. 4, Box 316, Lowell 49331
- * Mr. Albert F. Ruhlig, 11591 Colby Rd., Rt. 1, Dexter 48130
- * David B. Ruhlig, 11592 Colby Rd., Dexter 48130
- * Mr. John S. Ruhlig, 11591 Colby Rd., Dexter 48130
- * Mr. Mark A. Ruhlig, 11591 Colby Rd., Rt. 1, Dexter 48130
- * James C. Schwass, 922 W. Kinney Rd., Scottville 49454
- * E. R. Smith & J. E. Good, 5314 100th St., Caledonia 49316
- * Randy L. Smith, 8837 W. Tyler Rd., Sumner 48889
- * Robert J. Thurow, 819 W. Chauvez Rd., Scottville 49454
- * Gordon G. Turner, 4125 S. Hemlock Rd., Hemlock 48626
- * Mr. Thomas J. Turner, 4405 S. Hemlock Rd., Hemlock 48626
- * Mr. William & Maxine Turner, 4405 S. Hemlock Rd., Hemlock 48626
- * Gary Walters, 12521 Bingham Rd., Holland 49423
- * Warren E. Watson, 1445 Watson Rd., Hemlock 48626
- * Mr. Reginald L. Westenfelder, Rt. 2, Fremont 49412
- * Ronald M. Wood, 820 E. Wilson Rd., Scottville 49454
- * Norman E. Wordelman, 52141 Buckthorn, Rt. 2, Three Rivers 49093

** Also a state GBA member*

OTHER STATE MEMBERS

Jay Bosch, 9392 Marylou St., Zeeland 49464
Lynn DeForest, 1740 Kirby Rd., Leslie 49251
Roger Detmer, 2957 US 12, Clinton 49236
Joe Dendel, Dendels Orchards Farm, Allegan 49010
Carl Dunn, R 2, Howard City 49329
Nelson Hartway, 62300 Haven Ridge Rd., Richmond 48062
Elaine Lohrke, 28604 J. Drive S., Homer 49245
Richard Maka, 7930 44th St., Fremont 49412
John & Laura Powers, 4309 Dickerson Rd., Fremont 49412
Kenneth Roth, 10688 Vergennes Rd., Lowell 49331
Doug & Rich Sanborn, 12173 Teachout Rd., Manitou Beach 49253
Clifford & Ann Trudell, R 3, Box 70A, Ishpening 49849
Jim Weaver, 4011 Haist Rd., Bad Axe 48413

JUNIOR OFFICERS

President - Tom Frahm
Vice President - Sue Fish
Secretary-Treasurer - Dawn Cary

STATE JUNIOR MEMBERS

Dawn Cary, 3977 N. Bliss Rd., Alma 48801
Stacey Cary, 4799 N. Bliss Rd., Elwell 48832
Steve Eisele, 7045 N. Fowlerville Rd., Fowlerville 48836
Sue Fish, 8123 W. Bendore Rd., Hickory Corners 49060
Eric Frahm, 1520 Frahm Rd., Frankenmuth 48734
Tom Frahm, 12850 Bradley Rd., Frankenmuth 48734
Hope Fyrciak, 7075 Owosso Rd., Fowlerville 48836
Jimmie Good, 5314 100th St., Caledonia 49316
Steve Good, 5314 100th St., Caledonia 49316
Lance Lohrke, 28604 J Dr. S., Homer 49245
Nancy Lohrke, 28604 J Dr. S., Homer 49245
Janice Patton, 8512 29 Mile Rd., Albion 49224
Chris Vogt, 29996 J Dr. N., Albion 49224
Dennis Vogt, 29996 J Dr. N., Albion 49224

TENNESSEE

Tennessee Guernsey Breeders' Association, RR 5, South Fulton, TN 42041

OFFICERS

President - John R. Burrows
Vice President - John Housley
Secretary - Treasurer - Caroline McKenzie

NATIONAL MEMBERS

B & B Farms, Inc., Rt. 5, S. Fulton 42041
John Kyle Bernard, Rt. 6, Box 263, Greeneville 37743
John R. Burrow, RR 5, South Fulton 38257
Mr. Igean Calfee, Rt. 2, Box 153, Cleveland 37311
Mr. Robert Hale, Jr., Rt. 2, Box 120, Russellville 37860
Mr. Gale Housley, Rt. 1, Riceville 37370
Mr. John Housley, Rt. 1, Riceville 37370
Mr. Lee Housley, Rt. 1, Riceville 37370
Henry Rich Jones, Rt. 1, Erie 37736
J. Henry Kneller, Rt. 3, Henderson 38340
Mr. Claude Lance, Rt. 2, Sweetwater 37874
Caroline McKenzie, Rt. 4, Box 158A, Cleveland 37311
Robert M. Owen, Rt. 2, Murfreesboro 37131
Mr. Mac Pate, Jr., Rt. 1, Maryville 37801
Est J.F. Randolph, Rt. 8, Box 796C, Cleveland 37311
Ridgelea Farms, Poplar Ridge Rd., Rt. 1, Piney Flats 37686
Mr. B. F. Rutherford, Jr., Rt. 4, Bristol 37622
Mr. Allen W. Stickley, Rt. 2, Box 167A, Blountville 37617
Mr. Scott Stickley, Rt. 2, Box 167A, Blountville 37617
Mr. James Edward Waddell, Rt. 4, Greeneville 37743
Lisa Elaine Waddell, Rt. 4, Box 588, Greeneville 37743
Mr. Melvin White, Rt. 2, College Grove 37046
Jack L. & Ruel Wilson, Box 189, Englewood 37329

A recent report by North Carolina State University has suggested that teat end shape may well be related to somatic cell count (SCC). Workers showed that pointed teats had lower SCC than teats with flat or inverted ends and that the difference in SCC between the extremes of teat shape was near 200,000. Mature equivalent milk production did not differ for cows with different teat end shapes. The percent of total milk collected in the first two minutes was higher for flat teat ends than for pointed (i.e. pointed teats were harder to milk), suggesting that weaker streak canal sphincters in flat teat ends produced the higher SCC. The incidence of mastitis was not studied.

Data from Virginia Polytechnic Institute and the University of Wisconsin show a 400 pound or more decrease in lactation milk yield with each doubling of test day somatic cell count. A herd averaging 400,000 cells is losing from 400 to 460 pounds per each cow's lactation, compared to a herd averaging 200,000 cells. A herd with 800,000 cells has lost from 800 to 900 pounds. Reduced milk production in the average Virginia dairy herd amounts to $5,000 less milk sales, but the actual cost is much greater and approximates $8,000 per year. DHI somatic cells can predict lost milk production, lost income and can be helpful in determining if new equipment facilities or other changes will be profitable.

Advertisers

American Breeders Service 2
Aqua Valley Farm 27
Berryman Farm 1
Branstetters Dairy 26
Carr-Creek Farm 32
Costello Farms 32
Dan-Ba-Lee Farm ..... IV Cover
Deacon Syndicate 5
Dendel's Orchards 11
Earlyndale Farm 18
Elmwood Farm 11
Fra-Hib Dairy 20
Green Ridge Farm 23
Hoosier Heart Farm 25
Hornback Farm 31
Isenberg Dairy 28
Jualmi Farm 21
Lambrecht Guernsey Farm 16
Lizdan Hill Guernseys 8
Lockshore Farm 9
Locust Hill Farm 28
Maple Wood Farm 10
Metzger Farms, Inc. 22
Muehling Meadows 8
Myown Guernseys 6,7
Rader Farms 12
Raintree Farm 16
Roes-Mor Farm ..... III Cover
Rolling Lea Farms, Inc. ..... II Cover
Select Sires, Inc. ..... IV Cover
Sickels Dairy 18
Springdale Farm 14
Sun-Dale Farm 13
Sunny Da Farm 25
Tri-Haven Farm 25
Tri-State Breeders Cooperative 33
Valley Set Farm 17
Villa Crest Farm 19
Wagner's Guernsey Farm 36
Walnut Manor Farm 14
Wampanoag Farm 29
Watson Farm 13
Wawasee Farm 24
Yellow Creek Farm 15

Dairymen should not automatically treat cows for mastitis when somatic cell counts (SCC) increase to 500,000 or more, unless cows also show clinical signs of mastitis. Treatment on the basis of high cell counts alone is not very effective and can mean dairymen must dump a lot of treated milk, say University of Wisconsin-Madison researchers.

Their research found organisms in two-thirds of the udders of cows with elevated SCC, but only 13 percent of the udders were infected with primary mastitis-causing pathogens. Almost half of the udders of cows showing clinical signs of mastitis were infected with primary pathogens.

The cure rate for mastitis treatment was about the same for high SCC cows or those showing signs of mastitis. The cure rate was based on the disappearance of organisms found in udders.

Although lactating cows with clinical signs of mastitis should be treated, the researchers noted that the low cure rate indicated that dry cow therapy is usually much more effective than treating lactating cows.

Results also show most mastitis infections are due to repeat offenders. Of the 99 quarters treated during the experiment, 71 were in cows with a previous history of mastitis. 43 of those cows had chronic mastitis. Results show lactation treatment of chronic mastitis is not very effective, the researchers say.

Cell counts of almost half the cows decreased below 500,000 after treatment, even though the pathogen was not eliminated.

1946—WAGNER'S GUERNSEY FARM—1982

ILLINOIS GUERNSEYS

WAGNERS T H EMORY

Is What The Guernsey Industry Needs!

7/82 PD +1,279M +39F +$156 26% Rpt. PTI +241

Eleventh High Active AI Sire For Production-Type Index

- Strong, vigorous calves
- Sharp, leggy, typey, dairy
- Uniformity, flat bone
- Straight toplines
- Sired by Clovelly Top Hornet, PDM +1,059
- Dam's CI +929M
- Cow Power—Size, high test, high solids, type and vigor

Semen available from NOBA, Inc., Tiffin, Ohio (419) 447-6262

Emory's Very Good Dam

WAGNERS LEADER ELLEJO (VG)

2-05 16,710M 4.9% 826F 365D 2X
3-09 18,120M 5.4% 969F 365D 2X

His Gold Star Grandam

WAGNERS S ELLE (VG) G*SD

2-06 *19,730M 5.0% *983F 305D 2X
3-07 *21,390M 5.2% *1,106F 305D 2X

Showy Emory Offspring

At the 1982 Illinois State Fair we were pleased to exhibit these animals: First Junior Two-Year-Old Cow, Wagners Emory Betsy; Second Yearling Bull, Wagners Emory Donny and Third Bull Calf, Wagners Emory Ned. The 1982 Midwest Classic Guernsey Junior Champion Female was an Emory daughter shown by Villa Crest Farm in Indiana. **For winning results use Emory in your breeding program!**

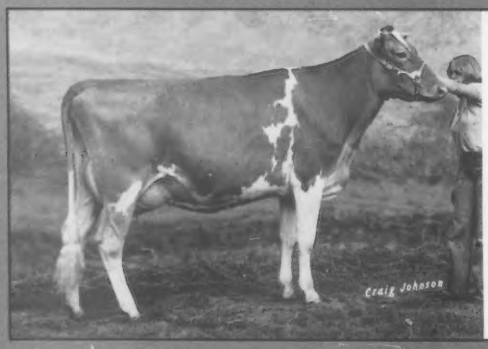

Consigned To The

KENTUCKY FALL SALE

November 6, 1982 Louisville, Kentucky

WAGNERS DEACON MISSY (85-2Y)

1-11 13,303M 4.7% 625F 365D 2X

Due September 16 and will sell open. Sired by Lyrene Wistar Deacon. 1981 HM Jr. All-American Senior Two-Year-Old. Grand Champion 1982 Southern Illinois Guernsey Show, First Dry Cow 1982 Illinois State Fair. Will show this year at NGS-Madison and NGS-Louisville. Dam is a VG-83 Villa Crest P Leader daughter.

WAGNER'S GUERNSEY FARM

AUDREY D. WAGNER, Owner

Route 1, Box 42, Marissa, Illinois 62257 • (618) 295-2992

3½ miles North on State Route 4

THE NEW LINEUP OF BROOD COWS AT ROES-MOR

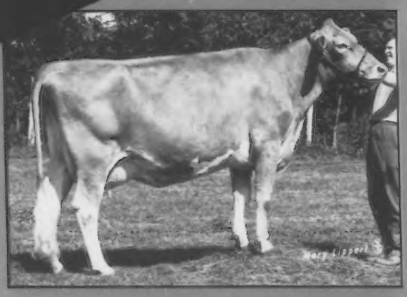

Roes-MOR H Glamour (EX-92)

2-05 16,090M 4.6% 742F 305D 2X ME
3-09 15,460M 5.0% 772F 305D 2X ME
Has a nice Telestar daughter. Glamour's dam, Chesterluck DF Gleem (EX-90), has 3-04 13,750M 4.4% 604F 305D 2X ME.

Mar-De H Dixie (EX-91)

2-11 14,250M 5.0% 711F 305D 2X ME
3-10 13,430M 4.9% 659F 305D 2X ME
4-11 15,540M 5.2% 807F 305D
proj. 15,310M 5.2% 795F 305D 2X Act.
First Aged Cow, Best Udder, '82 IL State Fair. Bred to Telestar. Her Prince Extra daughter was 3rd Sr. Yearling, '82 IL State Fair. Dixie's dam, Willow Spring C Dilligence (EX-90, EX-MS), has 7-00 13,490M 5.0% 670F 305D 2X.

Roes-MOR H Felicia

Supreme Champ, IL State Fair; Gr. Champ, MO State Fair; 2nd NGS—Madison and Louisville. Sold to Bill Davis, Davis Guernsey Farm, Verona, MO. Fresh with second calf and milking over 70 pounds daily. Her maternal sister by Deacon was 3rd Jr. Yearling, '82 IL State Fair. Her dam, Roes-MOR D Flora (VG), has these 305D 2X-actual records: 2-08 14,270M 4.9% 705F, 3-08 14,430M 5.1% 741F, 4-07 13,720M 5.1% 696F, 5-07 13,180M 5.3% 698F, 7-00 15,580M 5.0% 773F, 8-01 12,220M 5.2% 637F.

Roes-MOR AL Cynthia

2-08 11,660M 5.0% 578F 305D 2X ME
Grand Champion Female, Champion Udder, 1st Three-Year-Old, '82 IL State Fair. First Produce of Dam with Up-A-Hill TH Bobbie, a Top Hornet that placed second in the Futurity with a lot of potential. Cynthia is bred to Big Tex.

SELLING A FAYVOR FROM 2 GENERATIONS OF EX DAMS

We are consigning Roes-MOR F Della, a big, strong Dari Fayvor, to the Kentucky Fall Sale in Louisville on November 6. Currently appraised 84 points, Della comes from a family loaded with type and production. Her dam is EX-91 with over 600F. Her dam's sister, Dixie (EX-91), is pictured at the left. Another maternal sister, Darling, scored VG with over 16,000M as a Two-Year-Old. Della's grandam is EX-90 with over 700F. So-o-o, be sure to check her out when you get to Louisville!

FLASH!

For the second consecutive year we were pleased to show the Grand Champion Female and Male as well as be Premier Exhibitor at the Illinois State Fair, receiving a total of nine blues this year.

ROES-MOR

Flanagan, Illinois 61740
1¾ miles Northeast of Flanagan
Visitors Welcome

John and Debra Roeschley
Telephone (815) 796-2603

Jerry and Mary Roeschley
Telephone (815) 796-2636

Dan Ba Lee A F C GEORGE
A New Select Sire

Select Sires is pleased to add GEORGE to its active Guernsey lineup.
He is a Corporal son out of a Gold Star Dam with two records over 900F.
This exciting new "Select Sire" appears on page 1 of the 1983 Select Sires Guernsey directory.

USDA (7/82): 26 Dtrs. (20 Herds)
52%R +1,133M −.18% +35F +$139
AGCC (7/82): 35%R −0.8 PDT +184 PTI
aAa: 143265

GEORGE sires sharp, high-producing cows with very correct legs and strong udder support.

New data on "Very Good" daughters is coming in, strengthening the fact that GEORGE is "Born To Win."

GEORGE Daughter

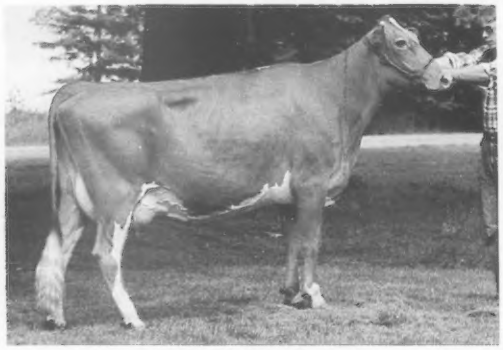

Georges Dolly of Walnut Manor
2-1 365D 16,881M 4.7% 797F
Owner: Walnut Manor Farms, Kalamazoo, MI

GEORGE Daughter

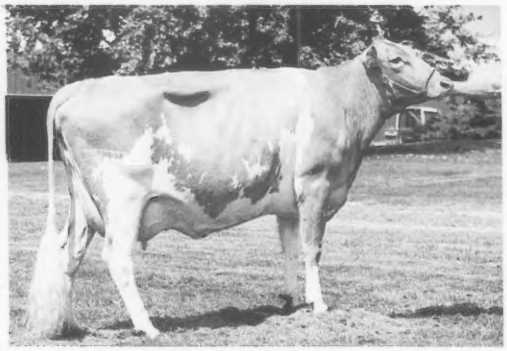

Golden Gusher George Moondust (VG-82)
2-6 305D 15,416M 4.9% 757F
Owner: Dan & Bob Baker, Middletown, IN

BORN TO WIN

SELECT SIRES INC.

Select Sires, Inc.
11740 U.S. 42
Plain City, OH 43064
614/873-4683

Breeders of GEORGE:

DAN-BA-LEE FARM

Rt. 2, Middletown, Indiana 47356

Your copy of the 1983 Select Sires Guernsey sire directory is found in the front of this month's JOURNAL.
Save this pull-out section for future reference.

OFFICIAL DHIR PRODUCTION

HERD OWNER NAME OF COW	AGE	DAYS	ACTUAL RECORD MILK	FAT
Received January 1982				
ALABAMA				
* PEINHARDT CARL A			CULLMAN	
EDGEWOOD FASHION WANNE	4-03	298-2X	15070	569
CALIFORNIA				
* RAY RONNIE & TONI			CHOWCHILLA	
CIRCLE R COORS SWEETS	7-01	305-2X	15830	638
CIRCLE R COORS NELLIE	7-00	305-2X	15730	641
MT VALLEY CANDYMANS SNOW	4-10	290-2X	15170	628
CIRCLE R IGORS DOLL	3-07	305-2X	16330	762
BROWNIES FARMS SNOWTIP	2-07	305-2X	14990	617
CIRCLE R QUANTITY VIOLA	2-05	305-2X	13360	690
BROWNIES FARMS PRINCETTA	2-04	305-2X	14850	707
CIRCLE R IGOR JENNY	2-04	305-2X	18440	691
BROWNIES FARMS URAL	2-03	305-2X	19350	705
CIRCLE R IGOR TIPPY	2-03	305-2X	14990	732
CIRCLE R IGOR TRIXIE	2-03	305-2X	13180	596
CIRCLE R QUANTITY TRIXIE	2-03	305-2X	13510	635
CIRCLE R ADMIRAL PEGGY	2-03	305-2X	15020	602
* NELSON DENNIS E			HILMAR	
NELLS GLOW FO MODESTY	5-05	305-2X	15560	714
NELLS GLOW HORNET PIPPEN	3-02	305-2X	14960	702
NELLS GLOW NOBLEMAN AGGIE	2-03	305-2X	13730	537
NELLS GLOW AMERICAN ANGEL	2-03	305-2X	13210	562
* PEAKE KENNETH			LOS GATOS	
CLARAVALE S GAYLE	3-02	305-2X	13530	567
CLARAVALE H H PAM	2-00	305-2X	14370	671
* ORISIO RICHARD			TULARE	
LONE PALM T H CARLA	5-09	305-2X	16660	663
LONE PALM CHOICE BELINDA BEA	3-11	305-2X	16600	810
LONE PALM T H JEANS JUDY	3-05	305-2X	23790	909
LONE PALM JACKSON ADETTA	3-00	305-2X	17520	778
LONE PALM FAYVOR BESS	2-01	305-2X	15520	772
CONNECTICUT				
* MERRITT RICHARD H			FARMINGTON	
CARLSONS MAX ROBIN	7-05	305-2X	16760	777
CARLSONS T M ROBBIE	4-11	305-2X	18360	780
MERIT T M CLARA	2-11	305-2X	13920	580
* GREENBACKER HERBERT E			MERIDEN	
GREENVIEW ROYAL JET	8-00	305-2X	14550	620
DELAWARE				
* UNIVERSITY OF DELAWARE			NEWARK	
U OF D CHOICE ROZANA	3-04	305-2X	16520	791
GEORGIA				
* HAGA H J			FORT VALLEY	
CLEARBRANCH BONUS BIRDIE	4-07	305-2X	16200	656
CLEARBRANCH D P TESSA	4-05	305-2X	14730	650
CLOVERLAND MAKERS H R GAIETY	4-02	305-2X	15540	563
CLEARBRANCH MAVERICK MINNIE	3-05	305-2X	15870	662
CLEARBRANCH MAVERICK KATHY	2-08	305-2X	13140	589
* YODER ELI M			CUTHBERT	
SHADY HOLLOW H NADINE	1-10	284-2X	12550	494
IOWA				
* TROESTER RICHARD			ELKADER	
RAE MAR D FINANCIERS CONNIE	7-02	305-2X	16150	696
* OELRICH DONALD & SONS			LAMONT	
HONEY GROVE MOBEX	2-04	305-2X	12870	799
* LEUENBERGER CLINTON			FORT ATKINSON	
WILLOW VIEW CHARMER GAIL	10-02	305-2X	14610	528
WILLOW VIEW TD MINDY	3-01	305-2X	14590	649
WILLOW VIEW T D GAY	2-02	305-2X	12910	503
ILLINOIS				
* MUEHLING RICHARD L			CISSNA PARK	
MUEHLING MEADOWS FABIAN LENA	4-04	305-2X	16000	722
* ERDMAN MYRON E			CHENOA	
MYOWN DEACONS GLORETTE	5-02	305-2X	16210	920
* LAESCH ROGER W			BLOOMINGTON	
LAESCHS DES CLARA	2-06	305-2X	15580	691
* MOHR BROS			NORMAL	
MUEHLING MEADOWS MAV LEE	2-03	305-2X	12870	484
INDIANA				
* ROLLING LEA FARMS INC			THORNTOWN	
FERNORA CHARMERS PENNY	7-11	305-2X	16540	710
FERNORA D EMORY GAIL	4-01	305-2X	14740	652
* SCHROCK HERMAN			GOSHEN	
CLOVER LEAF T C BOOTS	3-02	305-2X	15110	649
CLOVER LEAF MI POLLY	3-02	304-2X	13540	636
* BAKER DANIEL W & FAMILY			MIDDLETOWN	
DAN BA LEE EMORY JULIE	3-04	305-2X	16290	769
* GIERHART JOSEPH D & FAMILY			BRYANT	
SUNNY DA EMPORESS JANA	3-02	305-2X	13350	563
* METZGER MYRON R & GRACE E			CLAYPOOL	
METZGER FARMS W F BETINA	7-03	305-2X	15020	756
METZGER FARMS PRIDE JEAN	6-08	305-2X	15010	739
METZGER FARMS J R JAELLA	2-04	305-2X	13520	660
METZGER FARMS FAYVOR EMPRESS	2-02	305-2X	15950	758
* METZGER MAURICE E & JULIA A			CLAYPOOL	
RAINTREE DORADO VALERINA	7-09	305-2X	15540	832
* FRANKS THOMAS JAY			WAWAKA	
FRA HIB M CHOICE BILLY JO	4-05	305-2X	17370	814
FRA HIB SAPHIRES SOC WINNIE	4-04	305-2X	14360	737
* LOVELESS JOHN L & MICHAEL J			CROMWELL	
WAWASEE DANAS DEDE	2-06	305-2X	14140	583
KENTUCKY				
* MILES DAVID			BAGDAD	
MILES MAVERICK SUSAN	2-02	305-2X	12630	554
LOUISIANA				
* CAPDEBOSCQ BERNARD JR			AMITE	
GOLDEN CAP HOLLIREX LILLY	4-06	305-2X	18310	775
GOLDEN CAP PRIDE AUGUST	2-04	305-2X	13120	608
PR 2-GOLDEN CAP FABIAN GOPLIN	2-04	305-2X	12900	596
MASSACHUSETTS				
* FOWLES ELWYN M			SOUTHAMPTON	
SUNNYDELL DARI RACHEL	8-06	305-2X	16730	627
SUNNYDELL LURCH LAURIE	5-00	305-2X	19800	792
SUNNYDELL PATRIOT SAUCEY	4-05	305-2X	14980	744
SUNNYDELL ROYAL LISA	4-00	305-2X	14140	724
SUNNYDELL FREDERICK LIBERTY	3-11	305-2X	14120	699
SUNNYDELL TITAN LINDSEY	3-00	299-2X	14860	741
SUNNYDELL LADDIE FRESCA	2-01	305-2X	13600	635
SUNNYDELL JUPITER ROXIE	2-00	291-2X	13120	592
* COTTING C E			BERLIN	
CHEDCO DEMONSTRATORS MAMBY	6-09	300-2X	14650	722
CHEDCO PRINCES HILDA	6-06	305-2X	15900	750
PEN COL TOP HORNET PASTEL	6-00	292-2X	14490	635
CHEDCO DARIMOST MATIE	5-10	305-2X	14610	767
CHEDCO DARIMOST NOEL	5-00	305-2X	14800	806
CHEDCO DARIMOST CHARITY	4-09	305-2X	16920	877
CHEDCO DARIMOST COQUET	3-09	305-2X	15490	740
CHEDCO T H PAM	3-00	305-2X	14020	637
MAINE				
* BUBAR WENDELL			SAINT ALBANS	
MAPLE ROW SANDY	4-01	305-2X	14040	686
GARDEN RIDGE HORNETS HOPE	3-05	305-2X	16550	770
* WHITCOMB MRS LOIS			BELFAST	
WABANAKI DARI PVP PEG	11-06	285-2X	14400	623
WABANAKI STAR CHOICE CHERRY	3-01	305-2X	14800	722
WABANAKI CHOICE PVP PEPMINT	2-04	296-2X	17190	788
MICHIGAN				
* DENDEL JACK			ALLEGAN	
DENDELS ORCHARDS CELIA	4-07	305-2X	14490	567
CARLTON WIN FLAMES CHOICE	4-05	305-2X	16380	875
DENDEL ORCHARDS MAVERICK HEATH	3-09	305-2X	14130	802
DENDEL ORCHARDS M MINNIE	3-09	305-2X	16060	805
* FISH JAMES A & ALICE B			HICKORY CORNERS	
LOCKSHORE WINSTON CALLIE	3-02	288-2X	13360	610
* KIRKLIN DALE			KALAMAZOO	
DEACONS SHARI OF WALNUT MANOR	5-04	305-2X	14750	744
CLARAMYS M CHOICE MARGIE	4-01	305-2X	18360	945
WAR ADELINE OF WALNUT MANOR	3-07	305-2X	14980	721
* SMITH ELTON R & SOND JERRY E			CALEDONIA	
MED O BLOOM HOLLIREX NELLIE	4-06	305-2X	16420	856
* SCHWASS CARL A			SCOTTVILLE	
SPRINGDALE FLASH JANE	2-05	305-2X	17340	644
* WORDELMAN NORMAN			THREE RIVERS	
WORDELMANS MILAN B JULIET	4-06	305-2X	14910	735
MINNESOTA				
* MELCHERT MARTIN GILBERT			WACONIA	
PLEGROVSANT LANAS ESTHER	8-01	305-2X	15150	676
* KIMM FRANK & FAMILY			PELICAN RAPIDS	
KIMM FARM PEPPER CINNAMON	5-01	305-2X	17760	733
* PAULSON ELVIN & SONS			HOUSTON	
DALEY CREEK P SUZY	4-07	305-2X	15970	598
* STAUPE SANFORD & FAMILY			PRESTON	
CROWN HILL TP MADGE	5-09	305-2X	15750	689
* HETTKE BARTON			MORA	
KNIFE LAKE L BLENDA	5-03	305-2X	18740	997
* HEINS RUSSELL & BERNICE			EYOTA	
COULEE CREST CHOICE KRISTEN	2-05	305-2X	16680	675
BERNELL DEA SUSIE	2-03	303-2X	12700	538
* PIERSON NELS JR			BUTTERFIELD	
PIERSONS FARGO TRJOYS BERNICE	6-02	305-2X	16080	700
PIERSONS KNP PENNYS JODI	5-04	305-2X	16420	652
PIERSONS DIVIDEND T TUFFY	4-00	305-2X	14960	666
PIERSONS DIVIDEND PENNYS PANSY	3-04	305-2X	14370	518
PIERSONS DIV JOHANNAS JOY	3-01	305-2X	13760	485
* WIRT RUSSELL J & FAMILY			LEWISTON	
MAPLE LEAF SATURN GOLDILASS	7-09	305-2X	17350	780
MAPLE LEAF B GOLDILOCKS	6-04	305-2X	16250	784
MAPLE LEAF NANCE ELLAN	6-04	305-2X	15160	619
MAPLE LEAF MEDALS INEZ	2-09	305-2X	13910	608
MISSOURI				
* SCHARBING CHARLES E			CAPE GIRARDEAU	
RAMSEY CREEK HOF FARRAH	3-03	305-2X	14590	721
* PURSLEY RAY W			SPRINGFIELD	
P G F BONUS MARIE	4-06	305-2X	18610	765
PGF CHOICE INEZ	3-01	305-2X	14280	683
NORTH CAROLINA				
* STOKES E S			LINWOOD	
GOLDPRINT TOP HORNET BONNIE	4-02	305-2X	15910	674
* MYERS WARREN E			CLEVELAND	
BOTTOM VIEW DARIMAN KLARA	4-10	287-2X	15520	741
WAHOOS TRANSFER NINA	4-09	305-2X	20060	907
NEW JERSEY				
* SCOTT EDWARD JR			LAFAYETTE	
E S J HOLLIREXS TAMMY	6-04	305-2X	16470	752
E S J WINSTONS WANDA	4-06	305-2X	14340	668
NEW YORK				
* HOLCOMB ROBERT E			GREENE	
HOLCOMBS B RENEE	11-09	305-2X	16810	646
HOLCOMBS CORP MARI	6-00	305-2X	14630	632
HOLCOMBS S LETTIE	3-09	305-2X	14740	672
HOLCOMBS CORP MAY	3-07	305-2X	14290	734
HOLCOMBS D LEANN	3-03	305-2X	13920	621
* SOUZA RALPH M JR			CHAZY	
ELMHAVEN GUARD JENNY	10-06	305-2X	15460	610

IOWA—A Place To Grow

One way in which the Iowa Guernsey Breeders' Association grows is through its Junior Members.

Because Iowa breeders got involved this year, 12 youths who have never before had a Guernsey on their farms now have Registered Guernsey projects! These youngsters include:

Scott Grimm
Peter Hayse
Gina Hemmersbach
Lynette Higgins
John Ide
Polly & Chrissy Mathis
Lyle Sexton
Joe Shaw
Holly Sinclair
Bill Snyder
Russ Taylor
Tim Teel

Our best wishes go to these youngsters.

1982 Iowa Outstanding 4-H Guernsey Member Award—Jeanette Winterhof

Recipients Of Les Peckham Scholarships
Brad Fossum—Dan Sivesind

Woodruff Farm H Polly, Natalie Moeckley and Carol Goldsmith. Champion 4-H Guernsey, 1982 Iowa State Fair.

For YOUR future growth, inquire about breeding stock from IOWA!

IOWA GUERNSEY BREEDERS' ASSOCIATION

c/o Vernon Winterhof, Secretary
RR 1, Aurelia, Iowa 51005 • Telephone (712) 434-5416

A Fine Individual Adding To Our Herd Through Top-Pedigreed Offspring

WING ACRES M C HONEY (CPI +272)

7/82 CI: +1,281M −.06% +54F +$182 50%R CIT +0.7 55%R
Number 105 For CPI In The Breed, Appraised D-75
Three records average 16,036M 680F 305D ME
MC Deviation +5,657M +178F
Due December 18 to Welcome Choice Admiral

Honey's Daughter By Jupiter
WING ACRES JUPITER HONEYBELL
7/82 PI: +889M +27F +$108, GI: +1,365M +56F +$192. Born December 31, 1981.

Semen Available From Her Telestar Son
Honey's October 11, 1980 son is being used in our herd and semen has been collected. 7/82 PI: +1,126M +48F +$160, GI: +1,404M +60F +$201.

WING ACRES FARM

Colfax, Iowa 50054

Loren Wing (515) 674-3815 Walter Wing (515) 674-3886 Darrell Wing (515) 674-3229

+ 100,000M Producers

WALKER FARMS F HARRIET (VG-83)

2-02 12,560M 4.6% 585F 321D 2X DHIA
3-03 15,600M 4.9% 766F 305D 2X DHIA
4-04 16,690M 4.4% 742F 305D 2X DHIA
5-06 19,710M 4.6% 903F 314D 2X DHIA
6-06 17,640M 4.6% 803F 305D 2X DHIA
8-03 15,960M 4.8% 764F 305D 2X DHIA
9-05 18,030M 4.7% 840F 305D 2X DHIA
10-07 8,690M 4.6% 403F 142D 2X DHIA
Lifetime 137,530M 6,524F 2,852D

Sired by Magnolia Mounds Eliott. She has a Deacon daughter and a February Telestar son that will be used as a herd sire.

PAULA H PRUDENCE (D-77)

2-07 12,150M 4.7% 574F 323D 2X DHIA
3-08 12,970M 5.0% 639F 305D 2X DHIA
5-01 13,530M 4.8% 634F 305D 2X DHIA
6-06 15,070M 5.1% 768F 305D 2X DHIA
7-10 15,230M 4.6% 701F 305D 2X DHIA
9-00 13,980M 4.4% 616F 327D 2X DHIR
10-00 13,950M 4.6% 640F 305D 2X DHIR
11-02 10,320M 4.3% 440F 305D 2X DHIR
12-03 2,760M 4.5% 125F 49D 2X DHIR RIP
Lifetime to date 124,820M 5,912F 3,114D

Sired by Northern Heimes. She has a Fayvor daughter and a Telestar daughter.

ROLLING PRAIRIE GUERNSEYS
ARLYN AND ALLEN HEMPELER
RR, Garnavillo, Iowa 52049
Telephone (319) 964-2552 • Visitors Welcome!

Sunnydale Farm Likes Its "B" Family

SUNNYDALES PRINCESS BEULA

2-00 12,330M 4.4% 546F 301D 2X DHI
2-11 13,100M 4.1% 535F 305D 2X DHI
4-08 15,520M 5.0% 782F 305D 2X DHI
6-03 8,370M 4.2% 355F 151D 2X DHI RIP
EPA +3,782M +162F. EATA +1,041M +49F.
Bred to Maurana Wis Telestar.

Her Daughters

SUNNYDALES DL BETSY

2-06 13,090M 5.9% 778F 305D 2X DHI
3-11 11,780M 5.3% 629F 260D 2X DHI RIP
EPA +3,258M +219F. EATA +1,040M +61F.
She is also bred to Telestar.

SUNNYDALES M BRANDY
Born August 24, 1980. Bred to Baker.

SUNNYDALES ATLANTIC BUNNY
Born March 25, 1982.

SUNNYDALES CD BAMBI
Beula's granddaughter. Born July 24, 1980. Bred to Fantastic.

SUNNYDALE FARM
Randy and Teri Weiss
RR 1, Atalissa, Iowa 52720
Telephone (319) 649-2547

The Ronda Influence

Ronda's Son—Fourth High PTI In The Breed

IDLE NEER RONDAS HORNET (PTI +314)
7/82 PD +1,573M +32F +$165 26%R PDT +2.7
Semen available from Midwest Breeders Coop

IDLE NEER SUCCESS RONDA (84)
EPA +4,083M +99F. EATA +1,023M +21F.
6-10 18,310M 682F 305D 2X DHIR
3-00 18,010M 741F 292D 2X DHIR
Lifetime to date (6 Lact.) 108,220M 4,358F
7/82 CI: +716M +10F +$67 CIT +0.6 CPI +107
Her August 21, 1982 King Henry son is available.

Two High CIP Rondas Hornet Daughters

IDLE NEER R H SATIN (91) CPI +359
7/82 CI: +1,616M +44F +$188 CIT +3.7 #14 CPI
2-05 17,420M 675F 300D 2X DHIR
3-04 23,295M 988F 365D 2X DHI
MC Dev +8,931M +267F.
Owned by Tom Griswold, WI.

IDLE NEER R H PATTI (81) CPI +334
7/82 CI: +1,718M +47F +$201 CIT +1.9 #22 CPI
2-11 17,340M 743F 305D 2X DHIR
4-00 19,730M 870F 284D 2X RIP
HM Diff +10,232M +373F.
Due in December to Prince Extra.

Visitors Always Welcome—A Family Operation

IDLE NE'ER FARM

MR. AND MRS. DONALD SYWASSINK, OWNERS
Letts, Iowa 52754 • Phone (319) 729-4921
Located on Highway 92 two miles West of Junction with 61.

Our Farm Guernseys

Thanks to the Genetic Recovery program of The AGCC, the daughters of this cow will be in the Herd Register.

PR OUR FARM CHOICE (VG-84)
2-02 14,020M 4.8% 676F 339D
3-03 18,010M 5.1% 913F 365D
4-06 6,280M 4.6% 290F 102D RIP
Sired by Kellogg Minnies Choice
Maternal Grandsire—Clovelly Top Hornet
She has a daughter by Western Glow Wistar Premier with 7/82 PI: +803M +39F +$122.

We are excited about the potential of Choice and her offspring.

Starting October 1 our milk will be sold to a component-pricing market. Now we can be paid for what our milk is really worth!

RICH AND FAY SAMPSON
Colesburg, Iowa 52035
Telephone (319) 856-3416

CPI +279
Number 84 In The Breed For CPI!

KENMON NEVAS NOELL (D-74)
7/82 CI: +1,400M −.11% +54F +$191 CIT +0.4
2-03 13,660M 548F 305D HM Diff +6,373M +184F
3-06 16,960M 724F 337D HM Diff +6,234M +198F
4-07 15,270M 658F 265D RIP
HM Diff +5,327M +193F. MC Dev +6,119M +195F
Sired by Kellogg Minnies Choice
Due March 19 to Dutch Mill Fayette

Noell has two maternal sisters in the herd, one with 5-08 12,380M 5.0% 624F 265D.

She also has two daughters. One, by Housleys Dari Fayvor, is due this December. The other is sired by Maurana Wis Telestar.

This cow family is producing some outstanding individuals and providing a strong foundation to build on for the future.

Visitors Always Welcome
KENMON FARMS
KENNETH R. AND MIKE PANCRATZ
Route 1, Zwingle, Iowa 52079
Telephone (319) 773-2766

CIRCLE (F) GUERNSEYS

Our 1982 Purchases Of Quality Guernseys!

CLEARBRANCH JEANS TULIP ET
Sire: Clovelly Top Hornet
Dam: McDonalds Darimost Jean

WIL DOR E BRENT
Sire: Wil Dor TH Elegance
Dam: Wil Dor C Brett

CASHMERS FAYVOR LUCILLE
Sire: Housleys Dari Fayvor
Dam: Cashmers Bingo Lucy

LIN ROSE FAY IRIS
Sire: Housleys Dari Fayvor
Dam: Lin Rose IS Isbelle

FAYVORS LENA
Sire: Housleys Dari Fayvor
Dam: Leader Lolly

FAUVER HILL TH FIFIE (VG-85)
Sire: Clovelly Top Hornet
Dam: Fauver Hill S H Fortune

FAUVER HILL TH MONICA
Sire: Clovelly Top Hornet
Dam: Fauver Hill SS Macey

We Welcome Visitors

Guernseys On This Farm Since 1918

CIRCLE (F) GUERNSEYS
DELMAR AND HOUCE FODNESS
Mark and Sandra Fodness
Clint and Cory Fodness
Box 8305, Spirit Lake, Iowa 51360
Telephone (712) 336-1885
One mile Southeast of Spirit Lake

A Fine Cow Family

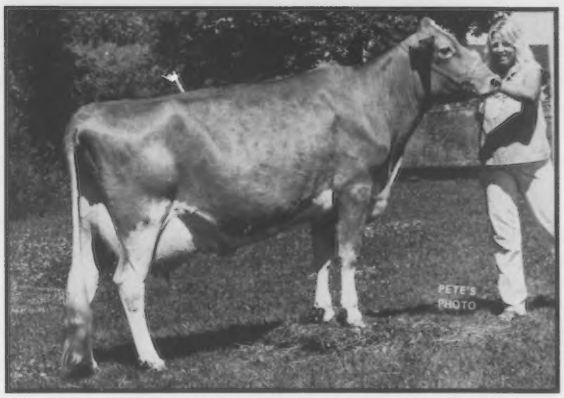

PRAIRIE MOON LUCKY LOU

2-03 12,850M 4.7% 605F 305D 2X
3-03 14,310M 4.8% 689F 292D 2X
4-03 14,900M 4.5% 668F 298D 2X
5-03 16,970M 4.4% 742F 305D 2X
6-03 17,990M 4.5% 814F 305D 2X
7-05 Averaging 80 pounds the first 3 tests

1979-Third Three-Year-Old, **First Best Udder,** World Dairy Expo; Supreme Champion, Blue Ribbon Show; Grand Champion District One Show.

Her sire—Suneslope Champ Dividend. PD +539M +18F 92% Rpt. His dam has 168,860M 8,514F.

Her Daughter—PRAIRIE MOON SD LEAH

2-01 12,650M 5.0% 637F 305D 2X
3-01 13,740M 5.0% 689F 305D 2X

Lucky Lou's Son

PRAIRIE MOON SAMBO LEADER

His oldest daughters are due this winter. We use him for flat bone, correct feet and legs and as an udder improver. They are above average in strength and medium in stature. Leader's brother, SP Lucky, sired the first place Heifer Calf and Junior Champion at the Regional Type School. Lucky's paternal sister was Junior Champion at the 1982 Iowa State Fair. **Semen available on both bulls!**

Lucky Lou's Dam

PRAIRIE MOON ELECT LILLY (VG-82)

1-11 7,560M 5.0% 375F 287D 2X
2-10 9,180M 5.3% 484F 305D 2X
3-11 12,450M 5.1% 630F 305D 2X

Lily's maternal sisters include LILA with 8-01 18,210M 4.5% 821F 305D and lifetime 120,940M 4.5% 5,493F, LYNN with 4-03 16,240M 5.0% 804F 305D and lifetime 90,640M 4.9% 4,422F, LINDA with 4-05 12,990M 5.3% 687F 305D. Lynn has a daughter, LYDIA, with 5-10 17,290M 4.6% 788F 305D.

Lucky Lou's Grandam

PRAIRIE MOON LILLY (VG-82)

2-04 9,180M 5.2% 476F 305D 2X
3-05 8,640M 5.2% 452F 278D 2X
4-05 11,530M 5.4% 626F 292D 2X
5-05 12,200M 5.1% 621F 303D 2X
6-06 16,050M 5.3% 842F 305D 2X

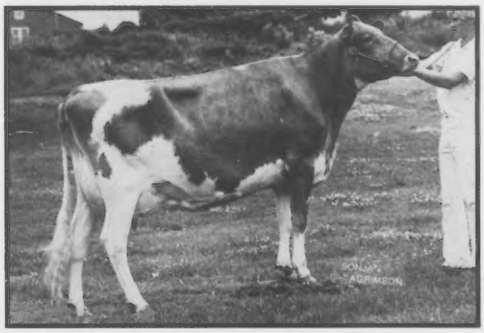

More From The Lucky Lou Family

PRAIRIE MOON SAM LIBBY

2-02 9,270M 5.0% 464F 305D 2X
3-02 12,500M 5.2% 651F 305D 2X
Sired by Prairie Moon Sambo Sam

Libby's dam, Prairie Moon Lynell, has 2-04 9,140M 5.5% 499F 305D, 3-06 13,510M 5.1% 695F 305D and a maternal sister with 5-10 17,290M 4.6% 788F 305D.

Libby's daughter, Prairie Moon Lenee, was first Junior Heifer Calf at the 1982 Blue Ribbon Show, District One Show and Regional Type School.

Month's Quote: "You Make A Living From What You Get, But You Make A Life With What You Give."

12/81 DHIR LA
77 Rec. 13,099M 4.7% 616F

Prairie Moon

We are now selling milk on end-product pricing!

Frank and Carol Sivesind
And Family
RR3, Waukon, IA 52172

Guernsey Farm

Telephone (319) 568-2068
3½ miles West of Waukon on Old Highway Nine

HERD OWNER NAME OF COW	AGE	DAYS	ACTUAL RECORD MILK	FAT
ELMHAVEN DARI LIDA	9-05	305-2X	15580	706
ELMHAVEN S S IVY	5-11	305-2X	14950	703
ELMHAVEN S S HILDA	5-05	305-2X	14650	584
ELMHAVEN NOBLE ORPHA	5-00	305-2X	15300	682
ELMHAVEN CHOICES LILAC	3-02	305-2X	13690	680
* KOWALSKI LEO			LOCKPORT	
MAVERICK CHAMPION KARIN	6-04	305-2X	15220	752
* NEDROW J KEVIN			CLIFTON SPRINGS	
NEDROW FARMS PRINCES CINDY	6-06	305-2X	15690	751
NEDROW FARMS HOLLIREXS NANCY	5-02	305-2X	16540	703
CO HILL FARMS T H DARLA	4-07	305-2X	17510	713
WELCOME TOP DOLLAR VIOLET	3-03	305-2X	15090	624
* HANSEN RICHARD A			CHERRY VALLEY	
PINE GROVE DUANE ANNIE	11-03	305-2X	14450	605
HANSENAREA C AVIS	2-01	305-2X	13500	551
* PECK WILLIAM H			SCHUYLERVILLE	
PINE GROVE DUANE GAIL	9-03	279-2X	15230	736
WELCOME CAPTAIN WISTERIA	5-00	305-2X	14720	587
WELCOME CHOICE KIRA	3-04	305-2X	16760	759
* PROUTY PAUL D			FORT ANN	
WINGOOD CHOICE DELITE	4-04	305-2X	15390	733
BROOKDELL CHOICE LOU	4-03	305-2X	14710	752
OKLAHOMA				
* LORENZ VERGIL			HITCHCOCK	
RED HILL LOUANN	2-11	305-2X	14680	746
RED HILL ANALIE	2-03	275-2X	11660	613
OREGON				
* MANN PAUL L & DELORES			SILVERTON	
ABIQUA ACRES DONS DIAN	9-02	305-2X	16800	653
ABIQUA ACRES FOND RHODA	2-00	305-2X	13320	622
* LEUTHOLD DANIEL E			TILLAMOOK	
WILSONA MAV LISA	3-08	300-2X	16900	646
* BOSCH CARL			TILLAMOOK	
ROSEBUD OF KILCHONA	8-00	305-2X	15170	665
PENNSYLVANIA				
* MYERS MERVIN K			LITTLESTOWN	
PINEY LANE DARI DAFODIL	9-10	305-2X	15360	693
PINEY LANE PRINCESS POPPY	4-08	305-2X	18340	845
* SNIDER BERNARD D			NEW ENTERPRISE	
SNIDERS CAESERS DAISY	9-00	305-2X	16630	820
* SMITH RICHARD O & VICTORIA M			NEW HOPE	
MAPLE KNOLL CHOICE ALICE	4-00	305-2X	15810	752
* KUNZ JOHN E			CENTERVILLE	
DOLLY RUN FB PAL	4-00	305-2X	14720	563
DOLLY RUN F B GARLAND	3-05	305-2X	14730	675
DOLLY RUN W F H DARLA	2-11	305-2X	14830	741
DOLLY RUN C W KITTEN	2-03	305-2X	12570	554
DOLLY RUN F F B BETSYLU	2-02	305-2X	13850	597
* WITMER RAYMOND F & LOUISE A			WILLOW STREET	
PENN DEL FAYVORS MARGARETTA	3-05	305-2X	14940	641
PENN DEL POTENTATE MAYFLOWER	3-03	305-2X	13660	611
* LINDE K D & ELSE			OXFORD	
LINDENHOF D FORTUNE GERDA	6-10	273-2X	15920	783
LINDENHOF W BART ROBIN	6-04	280-2X	14250	669
LINDENHOF KEL NA PRI FRANCES	5-08	305-2X	18920	819
LINDENHOF DARI MIDAS CELINE	4-02	295-2X	15820	713
LINDENHOF D M ALISON	3-00	293-2X	13380	683
* FERRIS JOSEPH W			NEW WILMINGTON	
SUMMERFIELD FERN ANNIS	2-04	305-2X	12840	505
SUMMERFIELD PET CROCUS	2-01	291-2X	11930	491
* CELESTINE A J & MAYHEW JAMES			SCENERY HILL	
ELSVIEW FARMS WINS FAYE	3-02	305-2X	16410	684
ELSVIEW FARMS JOBS JAMIE	2-03	305-2X	12760	576
SOUTH CAROLINA				
* MARTIN THOMAS LEE			LIBERTY	
MARTINS RB TOMMIE	4-08	305-2X	16100	668
MYRTLEDALES BONUS HERTA	4-05	284-2X	14220	696
MARTIN OAKS WD BABE	2-01	305-2X	12320	598
* MCCASKILL A L JR			BISHOPVILLE	
LYNDALE NOBLE JOSTA	9-05	284-2X	14150	610
LYNDALE D MOST RUTHIE	7-05	305-2X	15390	651
LYNDALE BONUS VICKIE	3-03	305-2X	15570	742
* HAMM MARVIN J			NEWBERRY	
MYRTLEDALES COMMAND HESSIE	6-10	305-2X	17150	765
MYRTLEDALES ALBERT BUSHEL	4-08	305-2X	14640	713
MYRTLEDALES BONUS DAPHNE	4-05	305-2X	16760	763
MYRTLEDALES P HOLLY	2-01	305-2X	13010	648
MYRTLEDALES F PERKY	2-01	305-2X	13550	638
* LOVELACE STEVE L			ORANGEBURG	
WELCOME HOLLIREX KARA	6-09	305-2X	17870	870
QUAIL ROOST DIVIDEND SAPPRINE	4-03	305-2X	20020	781
* COLEMAN TED L JR			SALUDA	
LYNDALE STAR LEE	2-06	305-2X	14520	595
* COLEMAN G MELLWOOD			SALUDA	
MELLODRO TOP PILOT GAYE	5-01	305-2X	15010	555
* MILLS FRED T			SALUDA	
MARFRED BEST BOPEEP	5-11	305-2X	15780	780
VAILLAND HOLLIREX MARY	5-06	305-2X	15690	731
MARFRED COMMAND IDA	5-02	305-2X	15920	697
MARFRED COMMAND STACY	5-00	305-2X	14870	657
MYRTLEDALE F NITA	3-08	305-2X	14310	710
MARFRED FLAMING MARSHA	3-01	305-2X	13390	518
* MITCHELL BROTHERS			SALUDA	
RUDANKS WISTAR ALICE	2-04	293-2X	12630	592
TEXAS				
* LAVON FARMS			PLANO	
LAVON FARMS K VIVIAN	2-07	279-2X	12540	633
VIRGINIA				
* BRUBAKER E CLINE			ROCKY MOUNT	
BLACKWATER CHOICE MELLIE	4-09	305-2X	15480	685
* NEWBILL JACK H			WIRTZ	
FLF B MAVERICK COLETE CAN	2-07	305-2X	13370	589
NEDROW FARMS FAYVORS NORMA	2-06	305-2X	16680	753
FLF ADAM LANA LORI	2-05	300-2X	13030	622
* BRUBAKER DANIEL W			DAYTON	
SHENMONT WINSTON JETT	4-02	305-2X	14480	643
SHENMONT CHOICE ALLIE	3-06	305-2X	13640	669
VAILLAND NOBLEMAN MATTIE	3-03	305-2X	15500	699
VERMONT				
* BURGESS ALMON C			BRADFORD	
BURGESS FARM ACMES ANNETTE	11-04	305-2X	14260	679
BURGESS FARM CHAMPION RHONDA	8-02	305-2X	15030	714
BURGESS FARM PDP SARA	3-10	305-2X	14210	676
* DARLING RAYMOND & MARY ANN			BARTON	
WINDSONG HOLLIREX DOTTIE	1-10	299-2X	13540	607
* BIGELOW DONALD A			BETHEL	
ROYAL TERRACE M RICKY	8-01	291-2X	14710	696
ROYAL TERRACE FAYVOR GENEVA	3-10	305-2X	15780	769
ROYAL TERRACE CHOICE MATTIE	3-10	298-2X	17770	887
ROYAL TERRACE CHOICE NYLA	3-04	305-2X	15060	720
WISCONSIN				
* HOFF GEORGE C			BARRON	
BREEZEE ACRES CINDY	2-11	305-2X	15090	807
BREEZEE ACRES M FLORA	2-01	305-2X	13530	752
* LAESCH PHIL			CURTISS	
LAESCHLAND DAFFY	9-07	305-2X	16240	755
LAESCHLAND BILLY SANDY	2-02	305-2X	16180	688
* SMITH WARREN A			WATERTOWN	
CITY VIEWS HORNETS JAN	7-10	305-2X	14780	634
CITY VIEWS LEADERS NAOMI	6-09	305-2X	15860	798
CITY VIEWS EMORYS MYST	3-07	301-2X	15070	580
CITY VIEWS MAV TAMMY	2-04	296-2X	13980	555
* GOTLIBSON GORDON & HELEN			ELK MOUND	
NORTH SIDE ROXYS ROXANNE	3-11	294-2X	14110	661
* COSTELLO JAMES D			MALONE	
JIMCO GALLANTS GLORIA	4-01	305-2X	16680	686
* HOARD W D & SONS CO			FORT ATKINSON	
DAIRYMAN W SHERRY	6-03	305-2X	15550	645
HERITAGE PINES FAITH CHRISTINE	5-05	305-2X	18880	773
DAIRYMAN PRINCE REBA	4-03	305-2X	15040	678
DAIRYMAN JOLLY BARETTE	3-06	305-2X	15280	639
DAIRYMAN DEACON DOLORES	3-01	305-2X	16750	902
DAIRYMAN CHOICE REVAMP	2-00	305-2X	13780	593
* GRISWOLD THOMAS A SR			IXONIA	
GOLDEN ERROR MARTI	7-06	288-2X	16550	766
TAG LANE MAJOR VALORA	5-04	305-2X	14680	686
D G ENGLISH DUCHESS	5-01	305-2X	16790	787
TAG LANE M HEIDI	2-09	305-2X	13160	572
* PRALLE BERNARD			ONALASKA	
DEERPATH WINSTONS MILLIE	7-06	305-2X	16460	763
FAUVER HILL DE MARGERY	2-09	305-2X	15920	685
* PETERSON DONALD T			CASHTON	
COULEE CREST JUPITER PANSY	10-02	305-2X	15290	656
COULEE CREST WINNER QUALITY	2-03	305-2X	12580	538
* ZASTOUPIL HOWARD			TOMAH	
ZASTOUPIL FARMS FERNS PATTI	3-02	305-2X	14410	690
* JENSEN EUGENE W			BALSAM LAKE	
LEVEL GOLD WIN CHIMES	5-07	305-2X	15160	832
LEVEL GOLD CHOICE IRENE	4-05	305-2X	14300	760
* JENSEN DALE A			AMERY	
JENSGOLDEN FAYVOR ORIOLE	3-04	305-2X	14250	652
* KLEMM CLIFFORD W			BARABOO	
BETHCLIFS H KING RODA	3-03	305-2X	14180	666
GONZYS ACRES ALMA	2-09	303-2X	13210	642
* LURVEY LESTER & SONS			BARABOO	
BOULDER VIEW AM LILLA	9-10	305-2X	17030	656
BOULDER VIEW V CALYPSO	2-01	302-2X	13490	549
* NELSON JOHN F			WESTBORO	
MEADOW LAWN BILLY	4-04	305-2X	14930	660
MEADOW LAWN HONEY BUNNY	3-03	305-2X	15400	688
* MCCABE LARRY			BLAIR	
MANY HILLS FAIR LADY	2-07	288-2X	13960	567

Received February-March 1982

ALABAMA				
* PEINHARDT CARL A			CULLMAN	
EDGEWOOD WINSTON ADD	8-00	300-2X	14390	683
EDGEWOOD HOLLIREX REBA	6-10	305-2X	14240	594
ARKANSAS				
* DANIEL DAVID E			BENTONVILLE	
WHITEHEADS FAYVOR POLKA	8-03	275-2X	15470	611
CALIFORNIA				
* GIACOMINI DONALD			FERNDALE	
CLOVER JACK COPY CHERYL	13-05	305-2X	15120	698
WILL O WEST DARI EDEANN	11-04	305-2X	14670	673
CLOVER JACK DARI CELIA	7-04	305-2X	16150	746
CLOVER JACK BIERY BUBBLES	6-09	305-2X	15240	612
CLOVER JACK ZORO LILA	5-06	305-2X	16030	749
CLOVER JACK ZORO PAM	5-03	301-2X	14510	736
FERN VALLEY PRINCESS AGGIE	5-02	305-2X	14700	797
CLOVER JACK WZ DEDE	4-00	291-2X	14500	560
POLY JUPITER NOVA	3-00	305-2X	13210	681
CLOVER JACK EMPRESS COOKIE	2-04	305-2X	13020	557
* RAY RONNIE & TONI			CHOWCHILLA	
ANGSTMAN FARM DONNA	6-04	305-2X	15730	802
CIRCLE R BLAZE-TE TE	6-02	305-2X	17280	621
BROWNIES FARMS LARGO	5-06	271-2X	13090	647
CIRCLE R BLAZE PET	4-09	305-2X	18650	757
BROWNIES FARMS ORGANZA	4-04	305-2X	20060	852
BROWNIES FARMS DECCA	3-06	305-2X	18640	672
CIRCLE R FAYVORS BEAUTY	3-04	305-2X	18590	926
BROWNIES FARMS OVILEA	2-06	305-2X	13170	589
CIRCLE R PROFIT ZANNY	2-01	305-2X	12100	551
* NELSON DENNIS E			HILMAR	
NELLS GLOW PRINCESS CORINNE	7-11	305-2X	16280	656
LONE PALM ATLANTIC MYLA	4-04	305-2X	16060	833
NELLS GLOW JD HORNET VIXEN	3-04	305-2X	16680	712
CLOVER JACK EMPRESS DOLLY	2-11	305-2X	15260	601
* BAY MEADOW FARMS			GALT	
BAY MEADOW DERBYS VIOLET	12-00	305-2X	14710	632
BAY MEADOW CLIFF LUPE	6-10	305-2X	16190	743
BAY MEADOW HOSS STELLA	6-01	305-2X	16320	787
MODA FARM JEANNIE	5-10	270-2X	14030	645

HERD OWNER NAME OF COW	AGE	DAYS	ACTUAL RECORD MILK	FAT
BAY MEADOW HIGH LOIS	5-06	305-2X	17220	735
BAY MEADOW SUCCESS MADGE	4-08	305-2X	16660	644
BAY MEADOW HIGH JESSE	4-05	305-2X	14480	680
BAY MEADOW SUCCESS FLORENCE	4-02	298-2X	14300	529
BAY MEADOW ALBERTS MIWAY	3-04	303-2X	17120	842
BAY MEADOW SUCCESS VIOLA	3-03	280-2X	12920	539
BAY MEADOW HORNETS NATASHA	3-03	305-2X	13530	566
BAY MEADOW HUGHES DUSTY	3-01	305-2X	13170	598
BAY MEADOW WISTAR CHERYL	3-00	303-2X	15620	690
BAY MEADOW MARINE DOREEN	2-07	303-2X	14580	589
BAY MEADOW SUCCESS MICHELLE	2-06	289-2X	13100	603
BAY MEADOW HUGHES SANDI	2-03	305-2X	15240	706
BAY MEADOW NUGGET VALERIE	2-02	305-2X	16110	694
* CLEVER GEORGE H			TRACY	
CLEVERLANDS OPTIMIST JANIE	11-02	305-2X	13430	620
CLEVERLANDS MOONS ZONITA	6-08	305-2X	19800	911
CLEVERLANDS NANCY ETHEL ANN	6-07	305-2X	16900	762
CLEVERLANDS NANCY SUGARINA	5-04	305-2X	16430	733
CLEVERLANDS PRINCESS CLAUDETTE	5-03	288-2X	16180	868
CLEVERLANDS NANCY COBA	5-01	285-2X	15320	826
CLEVERLANDS BILLY MAGDA	4-07	305-2X	19460	933
CLEVERLANDS ROMANY MIDGIE MINE	4-07	280-2X	15390	664
CLEVERLANDS D BANNER DORENTA	4-07	305-2X	16090	548
CLEVERLANDS ROMANY MITZI MINE	4-06	305-2X	16450	770
CLEVERLANDS ZENITH JESSIE	4-04	305-2X	17440	730
CLEVERLANDS ZENITH ORPHA BEA	4-04	279-2X	13210	578
CLEVERLANDS NANCY RAQUEL	4-03	305-2X	14890	735
CLEVERLANDS NANCY WINIFRED	4-03	280-2X	13940	638
CLEVERLANDS WINSTON COLIMA KAY	4-03	282-2X	13490	564
CLEVERLANDS NANCY DHRUMEDA	4-03	305-2X	15120	690
CLEVERLANDS TOP MARINE POZEE	4-02	299-2X	17620	861
CLEVERLANDS J HORNET ZORLIA	3-08	305-2X	13710	633
CLEVERLANDS CHOICE ISLETTA LIZ	3-08	305-2X	16710	798
CLEVERLANDS TOP ROE FAVORITE	3-05	305-2X	16300	675
CLEVERLANDS ALSTAR CECILIA	3-03	305-2X	14760	697
CLEVERLANDS TOP D SUGAR SHARI	3-01	305-2X	14910	521
CLEVERLANDS ADMIRALS DOLLY ANN	2-07	305-2X	13690	698
CLEVERLANDS J HORNET MIA	2-04	305-2X	16160	649
CLEVERLANDS TRANSFER ISABELLA	2-03	305-2X	15530	679
CLEVERLANDS MAVIS ANASTASIA	2-03	305-2X	14610	763
CLEVERLANDS ZENITH ROSE E	2-03	295-2X	12640	575
CLEVERLANDS TOP ROE MIGNON N	2-02	305-2X	14650	680
CLEVERLANDS ZENITH ORIOLE ONA	2-02	305-2X	12310	548
CLEVERLANDS TOP ROE ISOLINDA	2-01	305-2X	13730	720
CLEVERLANDS J HORNET ROSEMARTY	2-01	305-2X	13460	567
CLEVERLANDS NANCY ORLANTHA	2-01	305-2X	11970	542
* MICKELSEN MAX			PETALUMA	
NESLEKCIM THOMAS JACKIE	5-11	305-2X	14510	654
NESLEKCIM FLYERS PAULA	5-09	305-2X	18030	1050
NESLEKCIM ECHOS JULIA	4-03	305-2X	17480	917
JOHN POTTS QUANTITY MARSHA	3-04	305-2X	17450	816
NESLEKCIM PRINCE MOLLY	2-07	300-2X	14290	800
NESLEKCIM DEACONS FIESTA	2-05	305-2X	13490	741
NESLEKCIM EDS DORA	2-01	305-2X	13880	674
* SILACCI DONALD V			PETALUMA	
ADOHR JANMAN ROYCE	10-03	289-2X	14130	659
OLYMPIC VIEW B BEAUTY	8-07	305-2X	16220	770
TRUSIL MERLIN BEULAH	7-05	305-2X	16400	646
SILDONS SUNNYS GLORY	6-00	305-2X	15210	746
MISTY MEADOW P N LONNIE	5-08	304-2X	18240	714
SILDONS MAVERICK LEE	5-06	305-2X	15200	795
TRUSIL HORNETS LINDA	5-04	288-2X	14610	693
SILDONS HORNET BLANCHE	4-07	285-2X	13210	599
SHAMROCK EMORYS ANNABELL	4-01	295-2X	14750	787
SILDONS ZENITH JULIE	4-00	298-2X	15470	618
TRUSIL FAYVOR MYRA	3-09	305-2X	15960	681
SILDONS FAYVOR BOOKIE	3-01	305-2X	15180	740
TRUSIL P L LISA	2-07	305-2X	14800	712
SILDONS ZENITH PAT	2-06	305-2X	13520	647
TRUSIL ZENITH RHODA	2-05	305-2X	15630	590
TRUSIL SPANKYS CEDAR	2-04	305-2X	14700	707
* NELSON DWAYNE A			CERES	
NELLS GLOW FO PATIENCE	4-11	305-2X	16260	719
NELLS GLOW DOLPHIN JOANNA	4-05	305-2X	15120	653
NELLS GLOW TOPCAT THRIFTY	3-02	305-2X	13630	653
NELLS GLOW JO HORNET PUDDIN	2-08	305-2X	15260	692
NELLS GLOW ADMIRAL TABBY	2-06	305-2X	15360	830
NELLS GLOW ZENITH AMASTISTA	2-05	305-2X	15350	681
* ORISIO RICHARD			TULARE	
LONE PALM FAYVOR PRIDE	2-07	305-2X	16480	620
* FORSYTH W DEAN			LONGMONT	
ROZELYN BTM ULI	3-05	305-2X	16060	698
CONNECTICUT				
* MERRITT RICHARD H			FARMINGTON	
CARLSONS T M FANCY	3-02	301-2X	13940	635
* PAINE MR & MRS ROBERT			SALISBURY	
GRASSLAND K H HAZEL	7-00	305-2X	15530	762
* GREENBACKER HERBERT E			MERIDEN	
GREENVIEW FANCIFUL	7-02	305-2X	14710	597
GREENVIEW CHOICE PATSY	2-05	305-2X	13360	609
GEORGIA				
* EVERETT E JARRETT			MONTEZUMA	
MAPLERETT CHIEFS SHERRI	7-05	305-2X	14420	578
BELL LAWN AFC HOPES HOPPER	4-01	305-2X	14570	574
* HAGA H J			FORT VALLEY	
CLOVERLAND WINSTONS E MAY	4-07	292-2X	14940	641
IOWA				
* SIVESIND FRANK			WAUKON	
COULEE COUNTRY F PEG	9-07	305-2X	15170	678
PRAIRIE MOON LYDIA	7-01	283-2X	16900	778
CUS GEE PRINCESS VAL	6-07	305-2X	19260	813
PRAIRIE MOON LUCKYLOU	6-04	305-2X	17990	814
PRAIRIE MOON JODY	3-02	305-2X	14520	691
PRAIRIE MOON BABETT	2-04	293-2X	16370	731
* HALVORSON WALTER			WAUKON	
GUERNGLOW PAM	8-06	305-2X	14810	668
GUERNGLOW MARTY	4-01	305-2X	14290	663
* WALTHER DANIEL			PLAINFIELD	
DANANN QUANTITYS JUANITA	2-02	305-2X	12760	554
* MUHS BROS			LOWDEN	
MELODEE DONS JOY	7-09	305-2X	15550	697

HERD OWNER NAME OF COW	AGE	DAYS	ACTUAL RECORD MILK	FAT
* TROESTER RICHARD			ELKADER	
GUERNGLOW HELEN	9-05	305-2X	13800	853
HADLEYS VERA FAY	2-02	305-2X	14180	624
RAE MAR MOSES GYPSY	2-02	305-2X	12140	552
RAE MAR TOP ROE ULLA	2-01	305-2X	12680	628
* HEMPELER ARLYN A & SON			GARNAVILLO	
MICKEY HOLLY LURINE	7-09	305-2X	15060	706
WOODRUFF VAL E RADONA	3-05	305-2X	13940	678
IDLE NEER R H INKA	2-05	305-2X	14630	703
* GRAVER G DONALD			GREELEY	
HADLEYS TINKLE TERRI	2-11	304-2X	15010	682
D G FAYVORITE DELORES	2-08	305-2X	14340	665
D G DOR REMEMBER ME	2-01	305-2X	13540	676
* DELRICH DONALD & SONS			LAMONT	
HONEY GROVE IBELL	5-00	305-2X	14080	1072
* MOSS ELDON & SONS			IOWA CITY	
ELJO NICOLES A NIVA	7-09	305-2X	18510	805
* SYWASSINK DONALD			LETTS	
IDLE NEER SUCCESS RONDA	9-03	305-2X	15190	582
IDLE NEER DARLING EVA	7-11	305-2X	15680	796
IDLE NEER DARLING ROSETT	5-03	305-2X	14210	704
IDLE NEER HORNETS MAE	2-02	305-2X	14150	619
* BENTLEY ALLAN & FAMILY			AMES	
SUNESLOPE DARI D BILLIE	2-01	305-2X	12600	543
ILLINOIS				
* MUEHLING RICHARD L			CISSNA PARK	
MUEHLING MEADOWS FAN AMANDA	5-04	305-2X	14500	667
MUEHLING MEADOWS FAYVOR LEA	3-06	305-2X	13810	682
* BOESCHE CAROL JEAN			SAINT CHARLES	
PECKS MAGICIANS QUICKLY	6-00	305-2X	15180	732
PECKS STATESMANS SPOT	3-10	304-2X	15710	735
* ROESCHLEY BROS			FLANAGAN	
ROES MOR P NETTIE	11-10	305-2X	13560	587
ROES MOR S BUBBLES	2-01	305-2X	12640	505
* RANKIN WALTER L			ATLANTA	
DENISHAWN MAC BETSY	7-03	305-2X	14370	683
RANKIN FARMS DEACONS BUTTER	2-05	305-2X	13240	628
CLOVERDELLS NINAS NANETTE	2-04	305-2X	12910	484
PECKS STATESMANS TERESA	2-03	305-2X	13920	473
* ERDMAN MYRON E			CHENOA	
MYOWN CHAMPIONS TRUDY	9-04	305-2X	14420	672
UNICORN MISTRESS RANDY	6-02	305-2X	18290	851
MYOWN HOLLIREX TRIXIE	4-11	305-2X	14920	725
MYOWN SUGAR DADDYS CHERYL ANN	4-08	297-2X	14700	697
MYOWN HOLLIREX PRINCY	4-08	305-2X	14560	812
MYOWN MILDIEMAID SUGARSWEET	4-05	305-2X	15750	719
MYOWN MILTS MAGUM	3-09	305-2X	15100	667
MYOWN MAVERICKS SIOUX	3-08	305-2X	18940	880
MYOWN CITATIONS KITTY	3-07	303-2X	14300	606
MYOWN QUANTITY SUE	2-11	305-2X	14000	780
BAUERS BUDS PANSY	2-06	305-2X	12710	611
MYOWN MILTS JOLINA	2-02	290-2X	11610	447
ROYAL TERRACE CHOICE TRIXIE	2-01	305-2X	15320	681
* LAESCH BROS			NORMAL	
PARK LAWN LADS SUNGLOW	2-04	299-2X	14100	731
PARK LAWN LADS FLO	2-02	305-2X	13160	662
PARK LAWN DEACONS SUSAN	2-01	305-2X	15120	703
PARK LAWN DEACONS SUSIE	2-01	305-2X	12170	628
PARK LAWN MAVERICK GLITTER	1-10	305-2X	12980	623
* LAESCH ROGER W			BLOOMINGTON	
LAESCHS EVER READY CF ARTIS	6-05	305-2X	16870	878
LAESCHS CHAMPS GOLDIE	2-06	294-2X	15940	768
LAESCHS DEACONS THERESA	2-03	305-2X	13760	570
MYOWN DEACONS LOLA	2-02	305-2X	14570	661
* MOHR BROS			NORMAL	
MALABOO WAY OF TWEETIE PIE	3-03	305-2X	16670	587
* WAGNER AUDREY D			MARISSA	
WAGNERS T J ELLE ANNA	3-04	305-2X	14760	697
DUERINGER RC APPLECRISP	2-03	305-2X	12480	570
INDIANA				
* ROLLING LEA FARMS INC			THORNTOWN	
FERNORA CHARMING TULIP	10-00	305-2X	15230	635
SUGAR CREEK BON OLGA	9-08	305-2X	16980	645
FERNORA HOLLIREX TINA	5-10	305-2X	16910	709
SUGAR CREEK F C OPAL	4-03	305-2X	14640	606
GOLDEN GUSHER S R NEVA	3-08	305-2X	15350	657
FERNORA QUANTITY SPICE	3-06	292-2X	14820	601
* CORNER GROVE FARMS INC			LEBANON	
CORNER GROVE T H RHODA	4-08	305-2X	13600	698
CORNER GROVE T M FRAGILE	3-04	305-2X	13850	623
* HOOVER CLARENCE G & LAURETTA			GOSHEN	
SPUDRIDGE SWEETIE SERENE	2-07	305-2X	12710	619
* SCHROCK HERMAN			GOSHEN	
CLOVER LEAF T C JOY	3-04	305-2X	16440	692
* WEAVER VIRGIL C			GOSHEN	
MOSELEY FARMS FINANCIERS VON	8-04	305-2X	15700	749
LAESCHS PL BOBBIE	3-10	305-2X	15130	731
* MITHOEFER JULIUS & FAMILY			CLAYPOOL	
NORMANDY APPLE	8-02	305-2X	13880	678
METZGER FARMS WINSTON BERYL	6-04	305-2X	20980	943
JUALMI LIFTERS CHARO	5-09	305-2X	14770	752
JUALMI CAPTAINS DAISY	3-02	292-2X	13660	663
JUALMI CAPTAINS MARIA	3-00	305-2X	15130	774
JUALMI CAPTAINS LISA	2-09	305-2X	15580	778
JUALMI DEACON BARB	2-02	305-2X	13610	696
* BAKER DANIEL W & FAMILY			MIDDLETOWN	
DAN BA LEE AFC FLO	3-08	288-2X	15060	602
DAN BA LEE PRINCE DELLA	3-03	305-2X	13110	704
* GIERHART JOSEPH D & FAMILY			BRYANT	
SUNNY DA EMPORESS BONITA	4-02	305-2X	13520	600
* METZGER MYRON R & GRACE E			CLAYPOOL	
METZGER FARMS BERT SUNSHINE	6-06	305-2X	16020	787
METZGER FARMS ROCKET JUDITH	6-04	305-2X	16930	866
BAUERS BVDS BELL	5-00	288-2X	16210	683
METZGER FARMS JUGGLER BECKY	4-11	305-2X	13490	685
BAUERS G W B NETTA	4-08	305-2X	16000	699
FRA HIB STATESMAN TEOLA	4-07	305-2X	19290	879
BAUERS B V D S ELIZABETH	4-03	305-2X	17560	712
METZGER FARMS SANFORD SUN	4-01	305-2X	14420	770
METZGER FARMS CHERUB NEVA	2-01	305-2X	12650	566
METZGER FARMS J R JUANITA	2-01	305-2X	12500	645
METZGER FARMS JULIUS ROXY	1-11	305-2X	11990	571
METZGER FARMS H BERNADETTE	1-10	305-2X	12830	638

HERD OWNER NAME OF COW	AGE	DAYS	ACTUAL RECORD MILK	FAT
* METZGER MAURICE E & JULIA A			CLAYPOOL	
RAINTREE SULTAN LOIS	4-08	305-2X	15920	787
RAINTREE SANFORD SHERRY	3-07	305-2X	14840	762
* FRANKS THOMAS JAY			WAWAKA	
FRA HIB KUNG FU NANETTE	6-05	305-2X	18540	723
FRA HIB FAYVORS FAY ANN	2-04	305-2X	14030	572
* LOVELESS JOHN L & MICHAEL J			CROWWELL	
WAWASEE DARI RUTH	4-09	305-2X	14010	660
UNICORN WINSTONS DELIGHT	4-08	305-2X	16450	691
WAWASEE FAYVOR JANIS	4-04	305-2X	16500	752
WAWASEE FAYVOR DONNA	3-07	305-2X	14960	686
WAWASEE MAVERICKS HANNAH	2-02	305-2X	12440	578
* SICKELS TERRELL E			WINCHESTER	
ESSEX C F CHRISTON	5-07	305-2X	16160	689
GOLDEN GUSHER OM TRISH	4-07	305-2X	15260	712
UNICORN GOLD NUGGET	3-02	305-2X	15110	728
ROYAL TERRACE CHOICE ELINOR	2-11	289-2X	15020	637
* METZGER LOREN & OLIVE			SOUTH WHITLEY	
SOUTH VIEW FAYVOR LASSIE	4-07	291-2X	13960	613
SOUTH VIEW T M JAYO	4-04	296-2X	13680	617
SOUTH VIEW GLAMOUR THRUSH	4-01	305-2X	18360	829
SOUTH VIEW FAYVOR CELESTE	3-09	305-2X	14530	712
SOUTH VIEW SULTANS DREAM	3-04	305-2X	15420	822
SOUTH VIEW JUPITER RITA	3-01	305-2X	16430	658
SOUTH VIEW FERNELL JULAINE	3-01	305-2X	16590	758
SOUTH VIEW FAYVOR MELBA	2-07	305-2X	13070	676
SOUTH VIEW DUKES VIRGINIA	2-04	305-2X	13530	693
SOUTH VIEW DUKE DORCAS	2-04	305-2X	17430	712
SOUTH VIEW DEACONS ORTOLE	2-03	305-2X	14500	637
SOUTH VIEW DEACON TRIXY	2-02	305-2X	13840	653
SOUTH VIEW FAYVOR GWYN	2-01	305-2X	12970	621
SOUTH VIEW FAYVOR CORELLA	2-01	305-2X	12740	604
KANSAS				
* WINN STEVEN RAY			MORAN	
HUXMANS WINSTON LILA	6-00	305-2X	16200	694
WINN PRIDE AUDREY	4-08	305-2X	14740	628
* ECKMAN ALBERT W			BALDWIN CITY	
ECKMANS E FLORENE	9-05	305-2X	15710	723
ELM MOOR D F SCARLET	7-02	305-2X	14650	674
ECKMANS INNO PAULA	2-08	305-2X	14040	683
ECKMANS DEACON HELEN	2-05	305-2X	13750	609
ECKMANS FALCON NORENE	2-04	305-2X	13010	621
* NEHER DOYLE			HUTCHINSON	
FAWN LEA D F CONNIE	2-05	305-2X	14680	611
KENTUCKY				
* BERRYMAN STUART P			NICHOLASVILLE	
MID ACRES WPN BUBBLES	2-06	305-2X	18250	955
* BRUNDIGE FREEMAN H			FULTON	
SHUFFETTS DAINTY HORNET	6-01	305-2X	14730	646
FAWN ISLE SPORT MILDRED	4-06	305-2X	13920	565
CLOVER OVERS WINSTONS ESTHER	4-04	305-2X	14410	647
WAL JEAN ANDREA	3-03	303-2X	14260	584
WAL JEAN RITZY	2-07	305-2X	14130	604
LOYS PROUD ROSE	2-05	305-2X	12330	609
CLOVER OVERS FABIAN RITA	2-04	305-2X	14080	636
AQUA VALLEY D S BONNIE	2-03	305-2X	12550	533
CARPENTERS MARTIN ROSE	2-03	305-2X	12620	563
LOUISIANA				
* CAPDEBOSCQ BERNARD JR			AMITE	
GOLDEN CAP FAYVOR MICHELLE	6-06	305-2X	14390	662
SHENMONT M CHOICE TESSIE	4-09	305-2X	17400	764
MASSACHUSETTS				
* FULLER PETER			BOSTON	
RUNNYMEDE HONORS PLAYGIRL	3-11	304-2X	14540	614
* FOWLES ELWYN M			SOUTHAMPTON	
MCDONALDS NOBLE SHEBA	6-05	296-2X	14290	661
MCDONALDS C ARLENE	4-00	294-2X	18210	816
SUNNYDELL FREDERICK DEBBIE	4-00	304-2X	14260	729
SUNNYDELL STAR LAUREL	3-02	305-2X	14910	697
SUNNYDELL TITAN WINKEE	3-02	305-2X	13150	650
* GOODFIELD ROBERT G			HARDWICK	
M C LADY OF HARDWICK	5-07	305-2X	14230	631
M C TRUTH OF HARDWICK	5-05	305-2X	15030	555
* COTTING C E			BERLIN	
CHEDCO DARIMOST LORNA	8-07	305-2X	16270	804
CHEDCO ACTORS YVETTE	7-01	305-2X	18890	947
CHEDCO DARIMOST JANETTE	6-11	305-2X	15640	712
CHEDCO DARIMOST PENELOPE	5-07	305-2X	16270	865
CHEDCO DARIMOST EGRETTE	5-03	293-2X	15100	706
MARYLAND				
* SCHNEBLY SETH K			CLEAR SPRING	
CROWN STONE EMORY BIRDEE	9-05	305-2X	16620	689
CROWN STONE H J C CLARA	8-08	305-2X	14510	584
CROWN STONE CHAL ELLEN	7-02	305-2X	15540	642
BLACK WALNUT HORNET GOLDIE	5-03	305-2X	17170	717
CROWN STONE JOLLY IRENE	3-03	305-2X	13740	641
MAINE				
* UNIVERSITY OF MAINE			ORONO	
UM CHOICE B JOANN	3-03	305-2X	14130	703
* BUBAR WENDELL			SAINT ALBANS	
MAPLE ROW FLO	5-01	305-2X	14870	658
MAPLE ROW FLO	5-01	305-2X	14870	658
* WHITCOMB MRS LOIS			BELFAST	
WABANAKI MILKY PWP PET	3-05	305-2X	21230	718
MICHIGAN				
* DENDEL JACK			ALLEGAN	
DENDELS ORCHARDS W CHERRY	7-01	305-2X	14710	764
DENDELS ORCHARD MAY	5-04	305-2X	18790	890
DENDELS ORCHARDS M C DOREEN	4-04	305-2X	15110	735
DENDEL ORCHARDS F JUDY	3-06	294-2X	15420	769
DENDELS ORCHARDS M F JUDY	3-04	305-2X	14520	741
DENDEL ORCHARDS M RUTH	2-02	305-2X	15220	795
DENDEL ORCHARDS DOREEN	2-02	305-2X	16600	692
* FISH JAMES A & ALICE B			HICKORY CORNERS	

HERD OWNER NAME OF COW	AGE	DAYS	ACTUAL RECORD MILK	FAT
LOCKSHORE N P SNOWFLAKE	4-06	305-2X	22590	864
LOCKSHORE T R FERN	3-03	305-2X	14570	719
* KIRKLIN DALE			KALAMAZOO	
TURNER FARM DUKES MARLA	10-05	305-2X	17120	781
CLARAMYS M CHOICE VERA	4-04	302-2X	13730	688
TOP ROE REVA OF WALNUT MANOR	3-06	305-2X	14670	667
HORNETS LILLY OF WALNUT MANOR	3-01	305-2X	14430	779
M B H CHRIS OF WALNUT MANOR	2-04	305-2X	13250	675
MBH CATHEY OF WALNUT MANOR	2-02	305-2X	14860	743
* SMITH ELTON R & SOOD JERRY E			CALEDONIA	
MED O BLOOM FORTUNE JANEY	7-11	305-2X	14700	722
MED O BLOOM FORTUNE PILL	6-07	302-2X	15050	705
MED O BLOOM WISTAR PAM	6-06	305-2X	15050	658
MED O BLOOM CORPORAL SHIRLEY	4-00	294-2X	15440	814
MED O BLOOM CHOICE MAJDE	3-03	305-2X	14550	664
MED O BLOOM CHIEF ZELDA	3-01	305-2X	17420	837
MED O BLOOM MAVERICK RENA	2-02	305-2X	13990	703
* SCHWASS CARL A			SCOTTVILLE	
SPRINGDALE THOR LIZZIE	3-00	305-2X	13100	600
* DUDDLES THOMAS P			LAKE CITY	
TOMAR & ESTHER	2-05	305-2X	13210	535
* WORDELMAN NORMAN			THREE RIVERS	
WORDELMANS FERN LORI	4-02	305-2X	14500	716
MINNESOTA				
* FORNER DONALD J			CHASKA	
THREE CLIFFS FABIAN AGNES	5-05	305-2X	14960	573
* MELCHERT MARTIN GILBERT			WACONIA	
PLEGROVSANT VELVET	2-04	305-2X	13000	559
PLEGROVSANT MERRIE	2-03	305-2X	13930	625
* KIMM FRANK & FAMILY			PELICAN RAPIDS	
KIMM FARM SENATORS AVIS	8-02	294-2X	14850	638
KIMM FARM FAYVORS RUBY	2-00	305-2X	13060	622
* UNIVERSITY OF MINNESOTA			SAINT PAUL	
U OF MINN R CHOICE MAREN	2-00	293-2X	11540	493
* UNIVERSITY OF MINNESOTA			GRAND RAPIDS	
U OF MINN GR C ERMA	5-00	303-2X	14450	572
U OF MINN GR C THELMA	4-00	305-2X	16250	651
U OF MINN GR R CHICO	4-00	305-2X	16960	669
* HEINS RUSSELL & BERNICE			EYOTA	
BERNELL P D ORA	8-03	305-2X	14950	719
BERNELL MAV SUNSET	3-00	290-2X	13070	423
* FUCHS WALTER R & MICHAEL W			NERSTRAND	
BOULDER CREEK M C SARANDA	3-06	305-2X	14660	706
* PIERSON NELS JR			BUTTERFIELD	
PIERSONS FOREMOST C TAMMY	6-01	305-2X	14590	565
PIERSONS MAJESTY JEANTOS PET	5-01	305-2X	14580	587
PIERSONS FLORETS JILLS JULIE	3-03	305-2X	14270	396
* WIRT RUSSELL J & FAMILY			LEWISTON	
MAPLE LEAF G P LIZETTE	8-03	305-2X	14280	653
MAPLE LEAF M BARBIE	5-03	305-2X	15130	674
PIONEER LANE M CONNIE	3-06	305-2X	18300	811
MAPLE LEAF DIXIE GLORYOUS	3-02	298-2X	16390	709
MAPLE LEAF FAYVOR GLENA	2-03	305-2X	12930	615
* LASKA BEN J & FAMILY			WINONA	
WISCOY VALLEY VIEW J ESMERALDA	5-01	305-2X	14630	622
* WACHHOLZ BROS			WINONA	
HILLDALE T H KAY	6-05	305-2X	15660	658
* VERGIN JEROME			BUFFALO	
RIDGEROLL LEE JOLENE	2-08	305-2X	13030	557
MISSOURI				
* SCHENKER NORVIN G			ROCKVILLE	
NOR RU MOLLIE TANSIE	5-03	305-2X	14930	593
NOR RJ GOLDIES LAVONA	3-09	305-2X	14590	578
* UNIVERSITY OF MISSOURI			COLUMBIA	
FOREMOST EMORY C Q ROSE	8-00	305-2X	17320	593
FOREMOST P HALYARDS BEAUTY	3-05	305-2X	14910	690
FOREMOST CHOICE P D BERTHA	2-05	293-2X	13280	600
* SCHABBING CHARLES E			CAPE GIRARDEAU	
RAMSEY CREEK DVBM BETTY	2-00	295-2X	11600	598
* PURSLEY RAY W			SPRINGFIELD	
P G F PRINCE IRISH	5-06	305-2X	14610	726
PGF MARINE JANE	3-06	305-2X	13290	625
PGF CHOICE ICICLE	3-05	305-2X	14940	687
PGF BONUS ILLINOIS	2-09	305-2X	14540	628
PGF FAYVOR MISTY	2-08	294-2X	12870	589
PGF MERLES JEAN	2-06	305-2X	12570	647
* FRANKENBACH KEVIN ROSS & MARVIN			HANNIBAL	
GEO MARS DIVIDEVDS DEBBIE	4-10	305-2X	14550	737
GEO MARS BILLYS DAISY	3-03	305-2X	14110	748
* GATES SANDRA MESSER			CAIRO	
TIMBER RIDGE HOLLIREX TRICIA	3-06	305-2X	14330	606
MONTANA				
* BECKER HERMAN & RUSSELL D			BALLANTINE	
BECKER FARMS DARLING BLISS	7-05	305-2X	15780	752
VANMER BANNER SOPHIA	4-03	297-2X	14250	795
BECKER FARMS MARLEE	3-10	305-2X	16330	788
BECKER FARMS BUSTERS VEL	3-04	305-2X	14200	630
BECKER FARMS ALSTAR CHRISTY	2-08	305-2X	14030	660
BECKER FARMS SULTANS VIOLET	2-06	305-2X	13210	649
NORTH CAROLINA				
* MYERS WARREN E			CLEVELAND	
CROASDAILE MONARCH JANN	6-04	289-2X	17240	710
CROASDAILE ROLAND CHERI	2-09	305-2X	14130	720
CROASDAILE MONARCH RONA LEE	2-08	305-2X	17360	782
CROASDAILE ROLAND LOUANN	2-07	305-2X	13300	683
CROASDAILE MARK PATSY	2-07	305-2X	14570	627
CROASDAILE MAVERICK DORA	2-05	305-2X	14870	730
CROASDAILE ROLAND JANICE	2-05	305-2X	18310	754
BOTTOM VIEW MAVERICK DELA	1-09	303-2X	12180	587
BOTTOM VIEW EXPERT SUE	1-07	299-2X	11510	514
NEBRASKA				
* HAYS RICHARD A			ODELL	
LUST ACRES HOLLIREXS GRACE	5-02	305-2X	15930	727
HAYSETTS PILOTS PATTIE	3-01	305-2X	15390	615
* KONECKY TOM			WAHOO	
BEAUTY VIEW LEADERS FAIRY	5-10	305-2X	15630	680
BEAUTY VIEW GALLANT PEGGY	5-05	305-2X	15420	744

HERD OWNER NAME OF COW	AGE	DAYS	ACTUAL RECORD MILK	FAT
BEAUTY VIEW CHOICE SHERRY	3-09	305-2X	16010	800
* FAIRLEY LEA			FAIRBURY	
FAIRLEY FARM F V CLEO	4-07	305-2X	15170	663
FAIRLEY FARM T P SAINT	2-07	305-2X	12900	606
FAIRLEY FARM D M LILLAN	2-06	305-2X	15320	738
* FISCHER DOUGLAS H			WAKEFIELD	
GOLDEN BUCKET MASTERS MEG	7-01	305-2X	15300	603
GOLDEN BUCKET PEER PAM	4-05	288-2X	13130	574
MEADOW BROOKS DOLLY ILA	3-10	305-2X	16200	654
GOLD GATE D CATHY	3-02	305-2X	14000	632
MEADOW BROOKS GINGER JACKIE	3-00	305-2X	15610	707
GOLD GATE QUEST	2-01	271-2X	12030	491

NEW JERSEY

* SCOTT EDWARD JR			LAFAYETTE	
NORREN M C SHELBY	7-03	305-2X	14640	683
E S J STARFIRE LORI	4-03	305-2X	14700	620
E S J HOLLIREXS MISSY	4-03	305-2X	14460	726
E S J ELITES ELAINE	2-07	305-2X	13070	645

NEW MEXICO

* HANDLEY DAVID E			VEGUITA	
ARIZONA FARMS GOLD BUTTERCREAM	10-11	305-2X	14080	570
DAWN EDEN DARI ROSALITA	9-09	305-2X	15300	674
ADOHR LAFAYETTE BON BOUNCY	9-01	294-2X	14070	465
ARIZONA FARMS ALICE	8-08	278-2X	14220	520
VEGUITA PRINCESS ROSA	8-08	305-2X	14200	567
JAYBEES T C HOLLYHOCK	6-08	305-2X	16270	741
JAYBEES AUDREY	5-05	273-2X	14900	605
ARIZONA FARMS GLOSS LIBBY	4-06	305-2X	14460	603
VEGUITA LUKE FEATHER	3-06	293-2X	14410	554
MT VIEW ACRES MAVERICK RUBY	3-04	305-2X	15320	748
VEGUITA LIGHT ESTEL	3-03	279-2X	13170	594
VEGUITA MAV BETSY	3-02	303-2X	15230	608
VEGUITA MAV ESSENCE	1-11	305-2X	11960	516
* MCPHERSON RON & JOYCE			BOSQUE	
GOLDEN GEM VAG CHARITY	4-08	305-2X	16600	631
VEGUITA DIARLO ERAN	3-10	305-2X	15070	660
GOLDEN GEM JOLLY DOREEN	2-04	305-2X	13710	505
* PRICE BLACK FARMS			ARREY	
PRICE BLACK B BRUCE ESTHER	3-00	305-2X	15130	580

NEW YORK

* HOLCOMB ROBERT E			GREENE	
HOLCOMBS D JODIE	11-04	305-2X	13820	594
HOLCOMBS B GLORIA	7-07	305-2X	14730	642
HOLCOMBS D BABS	4-06	305-2X	14170	658
HOLCOMBS FAYVOR RAE	2-05	304-2X	14530	600
* RIPLEY ROLAND			CORTLAND	
KIECHLE FARMS MARGO	2-09	305-2X	13460	599
* SOUZA RALPH M JR			CHAZY	
ELMHAVEN NOBLE KAF	7-08	305-2X	15220	619
ELMHAVEN HOLLYS LIDA	5-04	305-2X	15190	664
* NEDROW J KEVIN			CLIFTON SPRINGS	
NEDROW FARMS PRINCES BEA	7-03	305-2X	16850	646
NEDROW FARMS TOMS NANNIE	6-05	290-2X	13940	564
NEDROW FARMS HOLLIREXS LUCKY	6-00	305-2X	14790	660
NEDROW FARMS CHOICES PAULA	4-03	295-2X	15130	609
NEDROW FARMS CHOICES BEV	4-02	279-2X	15200	564
NEDROW FARMS CHOICES ANN	3-10	294-2X	14190	632
NEDROW FARMS CHOICES PEARL	3-08	305-2X	13910	668
WYOMING CHOICES NOLA	3-05	305-2X	14930	750
* HANSEN RICHARD A			CHERRY VALLEY	
HANSENAREA E DIANA	6-05	305-2X	14390	549
* PECK WILLIAM H			SCHUYLERVILLE	
WELCOME MATT GALA	2-04	305-2X	12900	606
* STATE UNIVERSITY AGRICULTURAL & TECHNICAL COLL			COBLESKILL	
COBLESKILL CHOICE GWEN RUBY	2-01	305-2X	13990	605
* WETHERWAX RONALD			WYOMING	
HILLCREST CORAL	4-07	305-2X	15900	730
WYOMING HORNETS VONNIE	4-04	305-2X	14580	685
HILLCREST PINE	3-04	305-2X	16310	713

OHIO

* DEININGER VERNON L			MALVERN	
WOODED VIEW HORNETS JEWEL	5-09	305-2X	14640	693
WOODED VIEW FAYVOR DINAH	2-04	302-2X	15120	758
WOODED VIEW CHOICE CHRISSY	2-00	305-2X	15320	727
* AYARS JOHN DEE			MECHANICSBURG	
GREYSTONE CHOICE INKA	3-02	305-2X	13500	692
LAND OF LIVING D PRIDE	2-07	305-2X	14870	609
BEAVER CREEK FARM F FRAN	2-06	305-2X	14430	679
* BARGER DONALD L			URBANA	
MAYFLOWERS R SUE	3-08	305-2X	14090	601
MAYFLOWERS S TRIXIETTA	3-06	283-2X	12780	644
MAYFLOWERS MARVELOUS RUTH	2-09	294-2X	14800	644
MAYFLOWERS AFC HESTA	2-09	305-2X	12640	613
UNICORN MILKADO MARVEL	2-09	305-2X	14560	719
MAYFLOWERS D BETH	2-08	305-2X	13370	538
* RIEGEL PAUL F			AMANDA	
PRIDE N JOY FARMS R PINEY	7-07	305-2X	14050	614
PRIDE N JOY FARMS F ANNIE	5-04	305-2X	15530	692
PRIDE N JOY FARMS W WENDY LOU	5-03	305-2X	15340	816
KEM MAR DARI BESSIE	5-01	305-2X	16130	664
KEM MAR CLARKS ETTA	3-08	305-2X	15460	703
PRIDE N JOY FARMS S BOBBIE	3-04	305-2X	13590	684
PRIDE N JOY FARMS M LINDY HOP	3-04	305-2X	14240	671
RACCOON VALLEY GOLDEN ROXANNE	3-04	302-2X	13970	628
PRIDE N JOY FARMS M LILLY	3-03	305-2X	15590	686
PRIDE N JOY FARMS I SHIRLEY	3-03	305-2X	17860	764
PRIDE N JOY FARMS S BELINDA	2-06	305-2X	13040	655
* FETTER RUSSEL M & ETHEL L			BIG PRAIRIE	
LOCUST HILL DARI ANNE	4-06	289-2X	14730	727
LOCUST HILL FORTUNE JENNY	3-04	305-2X	16750	804
* WACHTEL FLOYD & FAMILY			BIG PRAIRIE	
FRANCHESTER T C TRANSFER ALICE	6-07	305-2X	22300	1021
SPRING WALK TELSTAR MANDY	5-06	303-2X	14570	675
SPRING WALK UC VALEN	5-04	305-2X	15630	624
SPRING WALK MC PET	3-09	305-2X	14790	755
SPRING WALK M PEPPER	2-01	305-2X	13650	663
MERIT CHOICE YON	1-11	305-2X	15640	726
* ERF WILLIAM C			BELLEVUE	
CHESTNUT RIDGE WILMAS TIPPY	5-04	305-2X	14480	639

HERD OWNER NAME OF COW	AGE	DAYS	ACTUAL RECORD MILK	FAT
MILLCREEK MANORS ALADIN PENNY	5-04	305-2X	14210	635
CHESTNUT RIDGE WENDAS EMILY	3-06	305-2X	14330	619
CHESTNUT RIDGE DONNAS PEGGY	3-01	305-2X	13490	552
CHESTNUT RIDGE VIOLETS TUESDAY	2-09	305-2X	13140	537
CHESTNUT RIDGE SHERRYS BEAUTY	2-00	305-2X	14340	595
CHESTNUT RIDGE CARMENS RUBY	2-00	305-2X	11870	515
* DILLON WILLIAM KENT			BELLEVUE	
GOLDEN VIEW HORNETS DIMPLE	6-02	305-2X	15040	583
GOLDEN VIEW C H TANYA	3-10	305-2X	15540	620
GOLDEN VIEW C H CLAIRE	3-10	305-2X	15890	654
GOLDEN VIEW FAYVOR SEVILLE	3-07	305-2X	16040	643
MILLCREEK MANOR EMR MILADY	3-07	305-2X	17090	810
* PATTON WILLIAM A			NEW LONDON	
PATTONHOLM COL ROBERTA	4-01	305-2X	14370	664
* FORTKAMP CARL			COLDWATER	
GOLD BANNER BOND VENUS	6-07	305-2X	15430	817
* LEIS HAROLD E & FAMILY			FARMERSVILLE	
KLA NOL WINSTON QUEEN	4-02	305-2X	16600	775
BEE GEE WINSTON AMANDA	4-01	305-2X	14520	724
KLA NOL PRINCE NAN	3-11	305-2X	14650	680
* BLACK ROGER A			MANSFIELD	
RAEMELTON STYLISH MAGIC	8-08	305-2X	14320	717
RAEMELTON DARI POPPY	3-09	285-2X	13430	680
RAEMELTON BANNERS AGNES	2-11	305-2X	13870	584
* SHOWALTER RICHARD E			CONVOY	
TULAND FARM CHOICES JELLYBEAN	2-08	305-2X	14160	686
* YODER ABE A			MOUNT EATON	
LOCUST HILL LEOS LYNELL	6-05	305-2X	16310	829
LOCUST HILL T D JULIE	2-01	305-2X	17200	634

OKLAHOMA

* MUNGLE J JENE			ATOKA	
MUNGLES IODINES MARIE	13-04	305-2X	14890	676
MUNGLES SABO MARIGOLD	11-00	305-2X	15600	662
MUNGLES DUKES TEX	6-04	305-2X	17240	714
MUNGLES HALYARDS DIONNE	5-02	305-2X	14380	590
MUNGLES EMORY BONS JILL	3-11	305-2X	14030	640
MUNGLES MAVERICKS QUEENELLA	3-09	305-2X	15620	700
MUNGLES CHOICE CLOVER	3-07	291-2X	15310	737
MUNGLES EMORY BONS MAYA	3-06	274-2X	13590	553
MUNGLES SABO LADY VIVIEN	3-03	305-2X	13370	543
MUNGLES EMORYS BONS CINDY LOU	3-03	305-2X	13560	560
LAVON FARMS TJ BELL	2-05	289-2X	12930	564
MUNGLES L HORNETS LORRE	2-03	305-2X	13700	570
MUNGLES L HORNETS MOLLY	2-02	305-2X	12800	525
MUNGLES L HORNETS MOLLIELEE	2-02	305-2X	12860	520
* GRIGGS ROBERT CHARLES JR			MUSTANG	
HARMONY CORPORALS GRACE	6-07	305-2X	17000	788
JOHN POTTS M R P ROBERTA	6-06	305-2X	15080	687
JOHN POTTS HORNETS LABELLEA	4-00	305-2X	15220	741
CLOVEROELLS SOPHIAS SHELLYE	3-03	305-2X	16330	673
* LORENZ VERGIL			HITCHCOCK	
RED HILL RED WING	6-02	305-2X	21480	1128
RED HILL REBECA	5-05	305-2X	14610	741
RED HILL HOLLY	3-10	305-2X	14820	805
RED HILL NEDRA	2-05	305-2X	12880	670
RED HILL FLORENCE	2-03	305-2X	12680	646
RED HILL PHOEBE	2-02	305-2X	13110	621

OREGON

* MANN PAUL L & DELORES			SILVERTON	
ABIQUA ACRES CHUM BONNIE	10-03	305-2X	15630	642
ABIQUA ACRES FAWNS LORINE	4-02	305-2X	15300	905
ABIQUA ACRES MRP MITSY	3-06	305-2X	13490	722
ABIQUA ACRES ROBEYS JANIS	3-02	305-2X	14960	688
* BOSCH CARL			TILLAMOOK	
PREMIUM FARMS FIDELIA	12-00	305-2X	14910	660
MARLENE OF KILCHONA	9-06	305-2X	14280	568
RICKY OF KILCHONA	2-04	299-2X	12750	532
* MARSH HOMESTEAD INC			CORNELIUS	
BROANIES FARMS ONEGA	4-05	305-2X	15510	635
HOMESTEAD CHOICE LANA	4-01	305-2X	13930	618
* JANSEN WILBUR P			FOREST GROVE	
WIL RENE VALIANT DARLING	3-04	305-2X	14240	593

PENNSYLVANIA

* MYERS MERVIN K			LITTLESTOWN	
PINEY LANE POLLY P ELANAGA	7-04	305-2X	15870	711
PINEY LANE POLLY ETHEL	7-04	305-2X	15590	779
PINEY LANE ANSON PANDORA	6-00	305-2X	16660	658
PINEY LANE M C ERICA	5-00	305-2X	14690	693
PINEY LANE DORANDST PLUSH	4-02	303-2X	15540	705
PINEY LANE WINSTON PANDY	3-01	305-2X	14380	750
PINEY LANE WINSTON GLORIOUS	2-09	305-2X	13410	709
* SNIDER BERNARD D			NEW ENTERPRISE	
SNIDERS BUTCHS HOLLY	5-07	305-2X	15500	710
SNIDERS BUTCHS BIANCA	4-09	300-2X	14230	566
SNIDERS LADS HANDY	4-02	305-2X	14810	711
SOUTH PENN DUKES BECKY	3-08	305-2X	13080	538
SNIDERS LADS DOTTIE	2-09	305-2X	13320	644
* MORROW JOHN B			TYRONE	
DENDEL ORCHARDS M C GOLD	2-03	305-2X	12940	505
* SMITH RICHARD D & VICTORIA M			NEW HOPE	
MAPLE KNOLL MASTER JACKIE	6-06	305-2X	17450	712
MAPLE KNOLL ROLEX NAN	4-06	305-2X	14870	728
* KRIEBEL RICHARD			BENTON	
K DALE HOLLIREX WILHEMIN	6-04	305-2X	15230	666
K DALE CHOICE LORA	3-08	305-2X	17670	773
K DALE QUANTITYS LOTTIE	2-07	305-2X	18470	764
* KUNZ JOHN E			CENTERVILLE	
DOLLY RUN D F G LUCINDA	5-01	305-2X	14020	640
DOLLY RUN D F G JELLIE	5-00	299-2X	16850	668
DOLLY RUNS A JENDA	4-08	305-2X	13860	617
DOLLY RUN F W RITZY	4-04	305-2X	15320	686
* WITMER RAYMOND F & LOUISE A			WILLOW STREET	
PENN DEL BOYS CHRISTMAS	7-03	305-2X	15310	748
PENN DEL FAVORITE NELLIE	6-07	305-2X	15110	732
PENN DEL FABIANS SPLENDID	6-04	305-2X	16030	754
PENN DEL NANCE MYSTERY	5-01	305-2X	16460	724
GRANDVIEW DEACONS LIZ	3-00	301-2X	13720	554
* LINDE K D & ELSE			OXFORD	
LINDENHOF DARI MIDAS CARLA	7-04	305-2X	16570	721
LINDENHOF ANDREWS KETA	5-05	305-2X	14340	607
LINDENHOF BART FRAME	4-11	300-2X	15470	709

HERD OWNER NAME OF COW	AGE	DAYS	ACTUAL RECORD MILK	FAT
LINDENHOF DARI MIDAS HILDEGARD	4-09	305-2X	17520	873
LINDENHOF DEACON TRIXIE	3-05	305-2X	14450	686
GRANDVIEW T F LOTTIE	3-03	305-2X	13600	641
LINDENHOF ROLANDS BIRGIT	3-02	305-2X	16980	700
LINDENHOF DEACON QUEEN	2-10	305-2X	15680	756
LINDENHOF FARGO EMMA	2-03	305-2X	13950	652
* FERRIS JOSEPH W			NEW WILMINGTON	
SUMMERFIELD C B SUNSHINE	5-02	305-2X	15060	604
SUMMERFIELD FERN ANNIS	2-04	305-2X	12840	505
SUMMERFIELD PET CROCUS	2-01	291-2X	11930	491
SUMMERFIELD MAY KATHY	2-01	305-2X	12020	563
* MARCHEZAK JOHN			BENTLEYVILLE	
TWIN BROOK R TINA	5-02	305-2X	14520	599
TWIN BROOK FAYVOR DAINTY	4-05	305-2X	14160	668
TWIN BROOK TEL PERRI	4-03	305-2X	20640	829
TWIN BROOK FAYVOR VIOLET	4-03	305-2X	16560	671
TWIN BROOK LASSIE BARBIE	3-10	305-2X	13900	614
TWIN BROOK BONUS SELVA	3-05	305-2X	15130	638
* CELESTINE A J & MAYHEW JAMES			SCENERY HILL	
ELSVIEW FARMS LADS JAY	6-10	305-2X	14300	649
ELSVIEW FARMS WINS NICHE	4-04	305-2X	14140	630

SOUTH CAROLINA

HERD OWNER NAME OF COW	AGE	DAYS	ACTUAL RECORD MILK	FAT
* MARTIN THOMAS LEE			LIBERTY	
MARTINS DARI RUTHEA	9-00	305-2X	16160	660
MARTINS DEDE TAFFY	5-04	305-2X	14250	681
MARTINS DAISY BONUS	4-06	305-2X	14370	621
MARTINS BECKAS CHOICE	3-05	305-2X	13330	694
MARTINS T H DONA	3-05	305-2X	17030	750
MARTINS THM HILDY	3-03	305-2X	16240	661
MARTINS BB SINGER	3-00	305-2X	13850	562
* LIGON JAMES MARK			PENDLETON	
JAMICA PRINCE DARI FAYE	6-03	305-2X	15910	653
ALLISONS OBVIOUSLY SMART SAL	2-02	305-2X	12240	533
* EDISTO FARMS			DENMARK	
EDISTO FARMS DUN.TOT	3-07	305-2X	13480	672
* RHODES HUGH B			ESTILL	
SEDDHRS B BELIA	7-09	305-2X	14900	657
* MCCASKILL A L JR			BISHOPVILLE	
LYNDALE ROYAL VICKIE	9-05	305-2X	14070	565
LYNDALE RO GEORGETTE	8-07	305-2X	14230	646
LYNDALE BERT VIC	7-11	305-2X	13520	430
LYNDALE ARISTOCRAT JAN	3-10	305-2X	15400	624
LYNDALE FAYVOR BONITE	3-05	305-2X	14120	597
LYNDALE FAYVOR THEB	3-04	305-2X	14470	544
LYNDALE JC GEORGIA	3-01	305-2X	13680	535
LYNDALE JC BENGAL	3-00	305-2X	13500	651
LYNDALE ARISTOCRAT THELMA	2-10	305-2X	13080	528
LYNDALE MAVERICK VANETTA	2-08	305-2X	13430	622
LYNDALE ALFALFA ROSEMOND	1-10	305-2X	11510	504
* HAMM MARVIN J			NEWBERRY	
MYRTLEDALES CHAMPION ANGEL	5-10	305-2X	16470	772
MYRTLEDALES HERO TATIA	4-10	305-2X	14470	699
MYRTLEDALES JASON HONDA	4-06	275-2X	13000	591
MYRTLEDALES HERO HILDEE	4-04	305-2X	14360	682
MYRTLEDALES BONUS HONOR	4-04	303-2X	14680	655
MYRTLEDALE D BERTHA	3-04	303-2X	16200	746
* LOVELACE STEVE L			ORANGEBURG	
NOBLES SALENA OF FOX BROOK	4-06	305-2X	14150	726
* COLEMAN TED L JR			SALUDA	
BIG CREEK FAY PATTY	2-07	305-2X	12690	496
* COLEMAN G MELLWOOD			SALUDA	
MELLDORO MONITOR GLO	8-08	305-2X	17050	674
MELLDORO CHAMPION MARY	6-04	303-2X	14600	548
MELLDORO MARVEL KARDON	5-07	297-2X	14170	689
MELLDORO TJ JOLI	3-04	305-2X	14330	673
MELLDORO T H JUPITER LORICE	2-06	305-2X	12640	520
* FOWLER GEORGE W			SALUDA	
BUTLER HILL P BERNIE	7-06	305-2X	15020	752
BUTLER HILL DFJ CHIC	6-08	305-2X	14940	685
BUTLER HILL C GERRE	6-06	305-2X	14050	670
EDISTO FARMS D J BEAN	6-02	305-2X	13690	692
BUTLER HILL D F J MADDRA	5-06	301-2X	14720	811
EDISTO FARMS MON CIP	4-06	305-2X	15630	786
BUTLER HILL JUDGE CANDY	3-08	305-2X	17000	739
BUTLER HILL D F JANICE	3-06	305-2X	15240	778
BUTLER HILL BON VERNA	2-06	298-2X	13840	629
BUTLER HILL DARI JADE	2-06	305-2X	13500	671
BUTLER HILL D F CLEOLA	2-06	305-2X	13810	736
BUTLER HILL P MARVELL	2-06	305-2X	12320	630
* MILLS FRED T			SALUDA	
PYAMS USELESS GARD	4-10	305-2X	15790	695
MARFRED SULTAN TAMMY	4-08	286-2X	13410	691
* MITCHELL BROTHERS			SALUDA	
RUDANKS M R GET	2-06	305-2X	14960	605

TENNESSEE

HERD OWNER NAME OF COW	AGE	DAYS	ACTUAL RECORD MILK	FAT
* MCKENZIE CAROLINE			CLEVELAND	
CARR CREEK SUNNYS TWIXSUN	7-01	305-2X	16360	676
BLUE HAZE FAYVOR GIGI	5-02	305-2X	15340	584
CARR CREEK SULTAN CHERRY	5-02	305-2X	17370	776
* WHITE ANTHONY F			COLLEGE GROVE	
EDISTO FARMS Z LUS	6-07	280-2X	12950	520

TEXAS

HERD OWNER NAME OF COW	AGE	DAYS	ACTUAL RECORD MILK	FAT
* LAVON FARMS			PLANO	
LAVON FARMS MON MARIE	11-06	301-2X	13250	573
BENIGN FORTUNE WAC CROSSANDRA	8-07	305-2X	18740	736
LAVON FARMS S LAHOMA	5-01	305-2X	13530	590
LAVON FARMS S HENY	4-07	305-2X	14560	734
LAVON FARMS K ALICETTE	2-09	305-2X	13180	564
LAVON FARMS LEH BRIGHTNESS	2-07	305-2X	14790	662

VIRGINIA

HERD OWNER NAME OF COW	AGE	DAYS	ACTUAL RECORD MILK	FAT
* RAWLEY W W			MOUNT SOLON	
VALLEY DALE SANDRA M LORA	4-08	305-2X	14610	663
VALLEY DALE E GRETA	3-05	305-2X	13500	506
* BRUBAKER E CLINE			ROCKY MOUNT	
BLACKWATER PATHFINDER TESS	8-04	305-2X	14680	602
BLACKWATER COLONEL FLORA	5-11	293-2X	14280	567
BLACKWATER WINSTON CLEO	5-08	305-2X	16500	642
BAYVILLE SANDE MARLITA	5-05	305-2X	18970	687
BLACKWATER CHOICE JUNIE	4-01	305-2X	15260	674
BLACKWATER DR JOHN MORA	3-05	305-2X	13450	661
BLACKWATER TC CHIEF SUSAN	2-04	305-2X	12710	585
* NEWBILL JACK H			WIRTZ	
F L F ADMIRAL LASSIE LADY	4-08	305-2X	14230	657
ENYAW MAVERICK PRECIOUS	4-01	305-2X	17200	854
FLF CHOICE SAVOY SUZUKI	4-00	305-2X	14680	772
TIMBER RIDGE DEACON HOPE	2-02	291-2X	12400	549
FLF B MAVERICK DEBORAH DREAMA	2-01	305-2X	12170	556
* BRUBAKER DANIEL W			DAYTON	
MYROCK CHOICES TOVA	3-09	305-2X	14300	629
SHENMONT D E PEARL	3-03	305-2X	15140	628
HAMHURST TOP ROE CARY	2-08	305-2X	15960	631
VALLEY DALE EMORY LULU	2-07	299-2X	13130	613
* CROWGEY R R			WYTHEVILLE	
HAM FARM D CECILES LAMB	9-00	305-2X	14980	729
HAM FARM V NINAS CLOVER	2-07	305-2X	12800	634
HAM FARM F NETTIES CINDY	2-07	295-2X	12630	543
HAM FARM W MARGES CHRIS	2-07	305-2X	13890	659

VERMONT

HERD OWNER NAME OF COW	AGE	DAYS	ACTUAL RECORD MILK	FAT
* DARLING RAYMOND & MARY ANN			BARTON	
SAMPLEDALE PANELLA	10-06	305-2X	13780	691
PLEASANT VALLEY SHERRY	9-02	305-2X	16010	763
WINDSONG EMORYS FAWN	4-06	305-2X	14600	592
WINDSONG CHOICE MILLIE	4-01	305-2X	15210	663
DARI LOTTIE OF HARDWICK	3-11	305-2X	14110	580
* BIGELOW DONALD A			BETHEL	
ROYAL TERRACE E MAMIE	7-04	305-2X	15700	707
ROYAL TERRACE SAMS VIDA	5-05	305-2X	18200	829
ROYAL TERRACE SAM MERCY	3-02	305-2X	14440	630
ROYAL TERRACE EL WANDA	2-00	305-2X	12210	561

WASHINGTON

HERD OWNER NAME OF COW	AGE	DAYS	ACTUAL RECORD MILK	FAT
* LANCASTER MYRON W			SEQUIM	
ROBINDELL TOP EPIGRAM	4-09	301-2X	18480	742
OLYMPIC VIEW A FLEA	4-08	305-2X	15080	684
OLYMPIC VIEW TH FANTASY	4-01	305-2X	16100	666
OLYMPIC VIEW D BATINA	3-10	288-2X	13630	588
OLYMPIC VIEW M JILL	2-07	305-2X	18450	700
* HARVEY MICHAEL C			VANCOUVER	
MEADOWCHARM C MELODY	10-04	305-2X	16350	860
MEADOWCHARM C JOY	9-11	305-2X	16270	805
ALDER RIDGE DARI KARENINA	8-03	305-2X	16510	872
MEADOWCHARM PRINCESS JUBILEE	6-11	305-2X	15660	709
MEADOWCHARM P N VELVET	6-09	305-2X	16900	705
MEADOWCHARM BONUS VANITY	4-08	305-2X	15060	738
ARKOJA HOLLIREX PRETTYLASS	4-06	305-2X	15810	882
MEADOWCHARM LOREN VIRGO	4-05	282-2X	15940	689
MEADOWCHARM MAVERICK SUNNY	3-01	305-2X	13510	683
* FAR WEST FARMS INC			BOW	
FAR WEST M VALENTINE	6-09	305-2X	14760	697
DENNY DALE MAV BAIRN	6-06	305-2X	15690	674
PATHWAYS HORNET RICHELLE	6-04	305-2X	15690	783
* EKSTRAN N GARNER			BOW	
WESTLYNN NEPTUNE TAFFY	5-08	305-2X	18780	951
KENOWAY MC BEA	4-09	305-2X	15860	777
BROCKWELL H VIOLET	4-05	305-2X	16420	820
BROCKWELL M MARDEL	3-08	305-2X	16560	823
WANDER LUST MINNIES KAY	3-00	305-2X	13090	776
* MCMONIGLE ALBERT H & JOHN P			YELM	
MAXVALES MIDAS MAVIS	6-04	284-2X	16910	727
MAXVALES D LAD JITTERS	4-07	305-2X	15680	933
MARKWELL CHOICE HOLLY	3-07	305-2X	13710	610
* VAN MERSBERGEN LEWIS			LYNDEN	
BAKER VIEW P THERETTA	4-00	305-2X	14790	659
* VAN MERSBERGEN MARVIN			LYNDEN	
BAKER VIEW P P THAYLET	9-01	305-2X	16130	720
MARKWELL PREMIER LUPE	6-09	305-2X	17780	876
WESTERN GLOW N A GRACE	6-04	305-2X	14930	753
MARKWELL S S RACHEL	5-11	305-2X	17360	846
MARKWELL PREMIER TOKEN	4-08	305-2X	15480	671
MARKWELL BRILLIANT LOU	4-03	305-2X	14850	707
MARKWELL ALLSTAR JAMIE	4-01	305-2X	13650	706
MARKWELL FIN PRINCE ROXY	3-09	305-2X	14080	695
WHITEPEAKE FIN PRINCE LORI	3-08	305-2X	14210	719
MARKWELL FAYVOR BELIEVE	3-06	303-2X	13440	727
MARKWELL DEACON VIOLET	3-02	305-2X	13640	714
MARKWELL DARI HELEN	3-01	305-2X	14030	688
MARKWELL DEACON SUNBEAM	3-01	305-2X	14430	682
MARKWELL DEACON BETTY	2-03	305-2X	12430	562
MARKWELL FAYVOR ANGEL	2-00	305-2X	13520	649
* ROZELYN FARM			LYNDEN	
CHUKLUCK FORE PAT	11-07	305-2X	23500	1149
LINDEANS POLLYS N RITA	7-02	305-2X	15370	614
ROZELYN EMORY THADIE	6-11	304-2X	18570	664
ROZELYN A F C JANE	6-05	305-2X	14290	571
ROZELYN M SECRET	5-08	305-2X	14130	679
ROZELYN F H SADIE	5-06	295-2X	15580	804
ROZELYN P JULIET	5-01	305-2X	16270	736
ROZELYN LEOS CHERRY	2-03	305-2X	14930	688
* OLYMPIC VIEW FARM			LYNDEN	
ROBINDELL POLLY BESSIE	6-03	305-2X	14720	568
OLYMPIC VIEW W FARAH	2-05	301-2X	12580	640
OLYMPIC VIEW M FRANCES	2-04	305-2X	12650	559
ROZELYN MASTER VICKI	2-00	305-2X	12100	557
* WINTERS KENNETH J			MABTON	
SATUS C BELL	10-09	305-2X	14000	541
DIVERSIFIED EMORY FAN	6-11	305-2X	17370	684
WINACRES HORNET JEWEL	5-08	292-2X	15110	631
WIN CREST NANCES VANILLA	5-02	305-2X	16880	709
WIN CREST T H JOLLY	4-04	305-2X	21190	838
WIN CREST LADS DIXIE LEE	4-01	297-2X	18290	832
WIN CREST KNIGHTS VISTEN	3-06	305-2X	14190	578
WINCREST BART KANO	2-01	305-2X	13360	580
* KNIGHT KEITH			PROSSER	
KELAND FARMS FAYVOR LUCY	7-07	305-2X	17520	687
KELAND FARMS HOLLIREX GERRY	6-05	305-2X	14560	661
KELAND FARMS JUPITERS NELL	3-01	305-2X	13630	550
KELAND FARMS HORNETS NELLIE	2-03	305-2X	13710	440

WISCONSIN

HERD OWNER NAME OF COW	AGE	DAYS	ACTUAL RECORD MILK	FAT
* HOFF GEORGE C			BARRON	
BREEZEE ACRES CINDY	2-11	305-2X	15090	307
BREEZEE ACRES M FLORA	2-01	305-2X	13530	752

HERD OWNER NAME OF COW	AGE	DAYS	ACTUAL RECORD MILK	FAT
* LAESCH PHIL			CURTISS	
FAUVER HILL C CORRENE	11-02	305-2X	14630	838
LAESCHLAND DAFFY	9-07	305-2X	16240	755
MUNGLES SABO DOCIA	9-02	305-2X	14810	682
FAUVER HILL LANCE DARLANA	8-02	305-2X	17740	846
FAUVER HILL P ROSALUE	7-11	305-2X	17330	873
HFB MILLIE	6-11	305-2X	16600	817
FAUVER HILL D C BETA	4-09	305-2X	20310	953
FAUVER HILL LANCE BETTINA	4-04	305-2X	15390	762
LAESCHLAND LANCE BETSY	3-03	305-2X	14220	582
LAESCHLAND HFB ROSEMARY	3-02	305-2X	21040	1056
LAESCHLAND BILLY SANDY	2-02	305-2X	16180	688
* GEORGESON DENTON & SONS			MADISON	
WEE MANOR LEADER PENELOPE	8-01	305-2X	16230	757
* SMITH WARREN A			WATERTOWN	
CITY VIEWS HORNETS JAN	7-10	305-2X	14780	634
CITY VIEWS LEADERS NAOMI	6-09	305-2X	15860	798
CITY VIEWS TOPCAT SHELLY	4-07	305-2X	14030	548
CITY VIEWS TOPCAT BEGE	4-07	277-2X	13650	529
CITY VIEWS EMORYS MYST	3-07	301-2X	15070	580
CITY VIEWS EMORYS KITE	3-06	305-2X	17730	705
CITY VIEWS O LUCKY	3-05	305-2X	13320	688
CITY VIEWS KELLOGGS MARIA	2-07	305-2X	14690	601
CITY VIEWS MAY TAMMY	2-04	296-2X	13980	555
CITY VIEWS MONITORS MARSHA	2-03	305-2X	13790	579
* GOTLIBSON GORDON & HELEN			ELK MOUND	
NORTH SIDE ROXYS ROXANNE	3-11	294-2X	14110	661
* COSTELLO JAMES D			MALONE	
JIMCO DISTINCTIONS ELLEN	9-03	305-2X	14610	802
JIMCO KINGS KAY	6-11	305-2X	15750	658
JIMCO GALLANTS GLORIA	4-01	305-2X	16680	686
JIMCO ROES RAMONA	2-01	305-2X	12300	563
* HOARD W D & SONS CO			FORT ATKINSON	
DAIRYMAN W SHERRY	6-03	305-2X	15530	644
HERITAGE PINES FAITH CHRISTINE	5-05	305-2X	18880	773
DAIRYMAN F SUNRAY	5-03	305-2X	15040	638
DAIRYMAN D V ALMA	5-03	305-2X	14640	555
DAIRYMAN PRINCE REBA	4-03	305-2X	15040	678
DAIRYMAN CHOICE SOPHIE	4-01	305-2X	13410	493
DAIRYMAN JOLLY BABETTE	3-06	305-2X	15280	639
DAIRYMAN MR JUNE	3-03	305-2X	14390	725
DAIRYMAN CHOICE JADERETTE	3-02	305-2X	16320	761
DAIRYMAN DEACON FAIRY	3-02	305-2X	13950	650
DAIRYMAN DEACON DOLORES	3-01	305-2X	16750	902
DAIRYMAN CHOICE DAPHNE	3-01	305-2X	14920	718
DAIRYMAN FAYVOR DAISY	2-08	305-2X	14260	686
DAIRYMAN CHOICE ANNABEL	2-02	305-2X	16450	631
DAIRYMAN CHOICE JOANNA	2-02	298-2X	16380	730
DAIRYMAN DEACON ROSIE	2-01	305-2X	13870	730
DAIRYMAN MAVERICK RITA	2-01	305-2X	14570	627
DAIRYMAN JP JADELYN	2-01	305-2X	12290	539
DAIRYMAN CHOICE REVAMP	2-00	305-2X	13780	593
* SCHWEMMER GLEN			FORT ATKINSON	
FAUNROWS FUDGE CHIP	2-05	305-2X	12670	629
FAUNROWS MONICA	2-04	305-2X	13480	506
* GRISWOLD THOMAS A SR			IXONIA	
VUNDERQUELLE CARRIE	11-05	305-2X	14510	663
HIGH LOW POLLY KATEY SUE	8-07	305-2X	14470	723
GOLDEN ERROE MARTI	7-06	288-2X	16550	766
GOLDEN ERROE BETSY	7-05	305-2X	15170	651
VUNDERQUELLE FERN	6-03	305-2X	18900	803
TAG LANE MAJOR VALORA	5-04	305-2X	14680	686
D G ENGLISH DUCHESS	5-01	305-2X	16790	787
TAG LANE CORPORAL PETUNIA	4-05	281-2X	13550	511
TAG LANE FAYVORS BONIT	3-11	305-2X	15970	712
TAG LANE BOLD LILLIE	3-00	305-2X	14710	677
TAG LANE M HEIDI	2-09	305-2X	13160	572
TAG LANE C J GLORY	2-07	305-2X	16680	717
* PRALLE BERNARD			ONALASKA	
DEERPATH WINSTONS MILLIE	7-06	305-2X	16460	763
FAUVER HILL PN ALEXA	6-05	305-2X	17030	625
FAUVER HILL P BOBBY JEAN	6-00	296-2X	14060	652
FAUVER HILL LANCE DODIE	5-04	305-2X	14010	612
FAUVER HILL P BRENDA	5-00	305-2X	14560	658
FAUVER HILL CHOICE PRIDE	4-08	305-2X	17460	743
FAUVER HILL CHOICE MARLA	4-01	305-2X	17840	772
FAUVER HILL SH BEQUITA	3-10	305-2X	17430	765
FAUVER HILL P MAMIE	3-08	304-2X	13960	596
HUB ACRES GERRY	3-07	305-2X	14690	805
FAUVER HILL DE BABELLA	3-06	296-2X	14400	699
FAUVER HILL DE MARGERY	2-09	305-2X	15920	685
MCDONALDS C BELINDA	2-08	305-2X	14960	667
FAUVER HILL DE LETITIA	1-09	305-2X	14430	705
* RUSCH MICHAEL RAY			MANITOWOC	
VICKY OF MANITOU	3-10	305-2X	13480	649
* BORGWARDT GERALD W			MANITOWOC	
FAIRVIEW BRIGADIERS JOAN	10-10	299-2X	14620	623
FAIRVIEW TIMS KAREN	9-03	305-2X	15760	625
FAIRVIEW CHOICES CONNIE	4-02	305-2X	15840	754
FAIRVIEW JASONS POPPY	4-02	305-2X	17330	736
FAIRVIEW HORNETS NIPSY	2-04	305-2X	13020	501
* PETERSON DONALD T			CASHTON	
COULEE CREST JUPITER PANSY	10-02	305-2X	15290	656
COULEE CREST WINNER QUALITY	2-03	305-2X	12580	538
* ZASTOUPIL HOWARD			TOMAH	
ZASTOUPIL FARMS PR DECCA	6-04	305-2X	15610	716
ZASTOUPIL FARMS FERNS PATTI	3-02	305-2X	14410	690
ZASTOUPIL FARMS SOLTATHS INEZ	2-09	305-2X	13150	661
* VON RUDEN ARNOLD L			CASHTON	
CANNONDALE MAVERICKS PANSY	3-06	305-2X	13500	560
* VANDEN HEUVEL DAVID			BLACK CREEK	
SPRING FLD D F CHERIE	7-06	305-2X	14260	769
SPRING FLD KINGS ANNID	6-09	296-2X	13280	686
SPRING FLD H H KINGS JILL	4-06	305-2X	14300	628
* KRULL JACK L			BONDUEL	
TWIN L FARMS PETE BOOTS	5-08	304-2X	14830	668
* JENSEN EUGENE W			BALSAM LAKE	
LEVEL GOLD D MINNIE	9-06	305-2X	14130	642
LEVEL GOLD WIN CHIMES	5-07	305-2X	15160	932
LEVEL GOLD CHOICE IRENE	4-05	305-2X	14300	760
LEVEL GOLD DUKES CARRIE	3-09	305-2X	14660	771
* JENSEN DALE A			AMERY	
JENSGOLDEN JASON ZIP	7-11	296-2X	13900	599
JENSGOLDEN UTOPIA	6-07	305-2X	14520	787
JENSGOLDEN UTMOST	5-07	305-2X	14940	744
JENSGOLDEN HORNET VICTORIA	5-04	305-2X	14760	656
JENSGOLDEN JOLLY IVYDELL	3-08	305-2X	13680	536

HERD OWNER NAME OF COW	AGE	DAYS	ACTUAL RECORD MILK	FAT
JENSGOLDEN QUANTITY ORPHA	3-05	305-2X	15070	794
JENSGOLDEN FAYVOR ORIOLE	3-04	305-2X	14250	652
* GORDON GALE F			NELSONVILLE	
GORDONDALE AMY	6-08	305-2X	16200	865
* DOSCH URIEL & SONS			RICHLAND CENTER	
BARRE BEAUTY BARBARAS AMY	12-10	305-2X	13460	609
BETTSWARDS CHAMPIONS MICKEY	9-11	305-2X	15410	795
BETTSWARDS ELDORADOS SHARON	7-08	305-2X	13980	696
BUTTERNUT LANES ALTO	6-07	305-2X	14110	735
MCDONALDS D VANITY	5-01	305-2X	14330	732
BETTSWARDS MINNIES CHOICE ADA	4-09	305-2X	17410	950
HI Y TERI	3-07	305-2X	14810	669
BETTSWARDS B ALLEN DAISY	3-05	305-2X	13580	671
BETTSWARDS MAVERICK MARGO	3-04	290-2X	13580	654
BETTSWARDS FAYVOR APRIL	2-04	305-2X	13210	648
* KLEMM CLIFFORD W			BARABOO	
BETHCLIFS HORNET THERESA	5-07	305-2X	13900	561
BETHCLIFS H KING RODA	3-03	305-2X	14180	666
GONZYS ACRES ALMA	2-09	303-2X	13210	642
* LURVEY LESTER & SONS			BARABOO	
BOULDER VIEW AM LILLA	9-10	305-2X	17030	656
BOULDER VIEW PILOTS LORNA	5-01	305-2X	15800	649
NELSONS FARM TOP HORNET POLLY	4-07	305-2X	16080	675
BOULDER VIEW BEL MISTY	3-11	305-2X	14460	675
BOULDER VIEW MAPLE DENA	2-09	305-2X	16550	745
HOLLOW VIEW TOP COMMAND HOLLY	2-01	305-2X	12180	572
BOULDER VIEW V CALYPSO	2-01	302-2X	13490	549
* NELSON JOHN E			WESTBORO	
MEADOW LAWN BIDDYLEE	5-03	299-2X	14040	656
MEADOW LAWN BILLY	4-04	305-2X	14930	660
MEADOW LAWN HONEY BUNNY	3-03	305-2X	15400	688
* MCCABE LARRY			BLAIR	
MANY HILLS FAIR LADY	2-07	288-2X	13960	567
MANY HILLS FAYVOR VELVET	2-03	302-2X	12310	584
* THEIGE ARTHUR			WESTBY	
RENART DYNASTYS MADELINE	4-04	305-2X	13760	667
RENART CHOICES PEG	3-10	305-2X	13420	663
* KIPP FREDERICK F			NORTH PRAIRIE	
LONE ACRES C K TEENA	8-10	305-2X	14860	710
LONE ACRES L TORRI	3-02	303-2X	13370	651
* KNIGGE CHARLES			ONRO	
COZY NOOKS F ADA	8-00	305-2X	14020	665
WISPRIDE B C TRUDY	2-02	293-2X	13030	571
WYOMING				
* HOOPES LLOYD W			AFTON	
CRANNEY ACRES KADIE	7-08	290-2X	15000	669
TRIPPLE T GOLDYS FORTUNE	5-10	287-2X	20760	873
B G DOC ROBERTAS KALLY	3-10	278-2X	14920	615

Received April-May 1982

ARKANSAS

* DANIEL DAVID E			BENTONVILLE	
GOLDEN DREAM CHOICE JUALINA	2-09	305-2X	14130	533

CALIFORNIA

* GIACOMINI DONALD			FERNDALE	
ADOHR LAFAYETTE ANGELETTA	10-03	365-2X	19760	854
CLOVER JACK DW JOYCE	6-02	365-2X	16470	815
CLOVER JACK CHOICE CANDIDA	3-07	305-2X	13860	619
CLOVER JACK ZORO BONNIE	3-02	287-2X	13790	686
CLOVER JACK EMPRESS PUFF	2-10	297-2X	13980	643
CLOVER JACK EMPRESS CREAM	2-03	365-2X	19900	1009
* RAY RONNIE & TONI			CHOWCHILLA	
CIRCLE R BLAZE BABE	5-00	305-2X	22970	851
CIRCLE R FAYVORS CINDY	3-05	305-2X	15260	685
CIRCLE R IGORS MARTY	3-05	305-2X	13580	650
BROWNIES FARMS LINDA	2-08	305-2X	13030	540
CIRCLE R HICKORY PET	2-04	305-2X	12900	552
* NELSON DENNIS E			HILMAR	
NELLS GLOW DARI COOKIE	8-09	365-2X	25590	764
LERSON LAWN JASONS KATHY	4-07	365-2X	24700	1008
NELLS GLOW MAVERICK OPAL	3-11	305-2X	16450	736
NELLS GLOW HORNET PARFAIT	2-02	305-2X	14340	687
NELLS GLOW HORNET MINCE	2-02	305-2X	11960	489
NELLS GLOW SFD SUGAR	2-01	305-2X	12230	587
TRUSIL MAVERICK MITZIE	2-00	305-2X	17170	723
* BAY MEADOW FARMS			GALT	
BAY MEADOW ELDORADOS ELICIA	8-09	365-2X	17930	824
BAY MEADOW HALS ALFREDA	8-06	365-2X	19320	915
BAY MEADOW BILLYS HONEY LADY	8-00	365-2X	18110	780
BAY MEADOW HOSS OPAL	7-03	365-2X	20340	930
LEE VAN PRINCE SHARON	5-02	365-2X	18090	775
BAY MEADOW SUCCESS JANICE	3-04	354-2X	15120	684
BAY MEADOW FAYVOR HAPPY	3-03	365-2X	15270	870
BAY MEADOW DIVIDEND BATHSHEBA	2-09	305-2X	13630	672
BAY MEADOW MAVERICK DRUSILLA	2-08	365-2X	15950	700
* CLEVER GEORGE H			TRACY	
CLEVERLANDS TOP MARINE RAADONA	3-10	281-2X	15760	613
CLEVERLANDS ELDORADO ZINNIANA	2-07	305-2X	14580	714
CLEVERLANDS NANCY ISOLLA	2-03	305-2X	13350	731
CLEVERLANDS ALSTAR MITZI ANN	2-03	290-2X	12660	592
CLEVERLANDS TOP RJE DORIA DEAR	2-02	305-2X	12250	633
CLEVERLANDS MAVIS JANE ANN	2-02	298-2X	11920	588
CLEVERLANDS D BANNER ERISETTA	2-01	305-2X	15140	608
CLEVERLANDS D BANNER COLATERAL	2-01	305-2X	16570	717
* MICKELSEN MAX			PETALUMA	
NESLEKCIM ECHOS LITTLE JANA	5-01	295-2X	14390	680
JOHN POTTS CHOICE LOIS	3-08	305-2X	22600	1075
NESLEKCIM TRANSFERS ELA	2-06	305-2X	12320	621
NESLEKCIM EDS HELENA	2-03	305-2X	15350	780
NESLEKCIM DEACONS EVELYN	2-01	305-2X	15130	848
* SILACCI DONALD V			PETALUMA	
TRUSIL CHICOS MARTY	4-02	305-2X	13160	618
SILDONS CHOICE PAT	3-04	305-2X	14750	599
* NELSON DWAYNE A			CERES	
NELLS GLOW JACKSON IODINE	4-04	305-2X	13510	596
* ORISIO RICHARD			TULARE	
LONE PALM JASON DEB	3-02	305-2X	14590	608

HERD OWNER NAME OF COW	AGE	DAYS	ACTUAL RECORD MILK	FAT
COLORADO				
* FORSYTH W DEAN			LONGMONT	
ZABELS F W P DIXIE	5-03	362-2X	23590	1022
PLAINVIEW FARM F B BUTTERFLY	3-04	305-2X	17340	721
GUERNDEAN HONKY HESPER	2-01	305-2X	13300	574
IOWA				
* SIVESIND FRANK			WAUKON	
PRAIRIE MOON PILOT RUBY	4-05	305-2X	13720	630
PRAIRIE MOON FANNIE	3-10	305-2X	15840	699
PRAIRIE MOON GAYLA	2-01	305-2X	11830	517
* GRAVER G DONALD			GREELEY	
D G FAYVORITE ELSA	2-03	305-2X	12520	532
* BENTLEY ALLAN E FAMILY			AMES	
SUNESLOPE CHOICE DARIGIRL	4-03	305-2X	15040	784
SUNESLOPE M DOLPHIN	3-06	305-2X	15850	731
SUNESLOPE Q BERTHA	3-03	305-2X	14710	785
SUNESLOPE DARI D ENA	2-01	305-2X	12890	587
* LEUENBERGER CLINTON			FORT ATKINSON	
WILLOW VIEW KEND LILLY	4-02	299-2X	14550	613
WILLOW VIEW KEND MISSY	3-10	305-2X	13390	655
ILLINOIS				
* MUEHLING RICHARD L			CISSNA PARK	
MUEHLING MEADOWS DE FAIREST	3-01	365-2X	19590	844
* ROESCHLEY BROS			FLANAGAN	
ROES MOR DE HEATHER	2-11	305-2X	13130	548
* EROMAN MYRON E			CHENOA	
MYOWN FAYVORS LUCITE	3-09	305-2X	13870	768
* LAESCH BROS			NORMAL	
PARK LAWN SUNNYS FELICE	4-06	305-2X	15290	636
PARK LAWN SUNNYS FLICKA	3-03	305-2X	13530	585
PARK LAWN PM BELLA	1-08	305-2X	13900	623
* MOHR BROS			NORMAL	
MALABOO WAY TJ VIVIAN	2-00	305-2X	12780	540
* WAGNER AUDREY D			MARISSA	
WAGNERS J ROCHELLE	3-04	305-2X	12940	602
WAGNERS C BUTTERBALL	3-04	305-2X	12960	526
WAGNERS EMORY ELLE JUNE	2-02	305-2X	12240	561
WAGNERS EMORY BABE	1-11	305-2X	14520	587
INDIANA				
* ROLLING LEA FARMS INC			THORNTOWN	
ROLLING LEA MAVERICKS PAULA	3-03	305-2X	17710	685
* EBY BROS & COOK JAMES			ELKHART	
COOKEBY ROYAL WILLA	4-09	305-2X	13100	612
* MITHOEFER JULIUS & FAMILY			CLAYPOOL	
JUALMI CAPTAINS RACHEL	2-00	305-2X	12760	635
JUALMI EMORYS MONIQUE	1-11	305-2X	11650	608
* METZGER MYRON R & GRACE E			CLAYPOOL	
SUGAR CREEK F C ANNIE	4-03	305-2X	14510	665
METZGER FARMS FAYVOR JOYOUS	2-11	305-2X	12290	543
METZGER FARMS JULIUS JOETTE	2-04	305-2X	12320	519
METZGER FARMS J R SHEBA	2-02	305-2X	11520	670
* SICKELS TERRELL E			WINCHESTER	
SICKELS FARMS CORP LOU	5-00	305-2X	12970	662
KENTUCKY				
* BRUNDIGE FREEMAN H			FULTON	
WAL JEAN CLOVER	3-02	365-2X	18060	764
WAL JEAN D PETUNIA	2-02	305-2X	12060	513
LOUISIANA				
* KLEINPETER FARMS DAIRY INC			BATON ROUGE	
KLEINPETER FARMS CH ERIN	1-06	305-2X	10740	434
* CAPDEBOSCQ BERNARD JR			AMITE	
GOLDEN CAP BONUS CEL	2-03	293-2X	12960	551
MASSACHUSETTS				
* GOODFIELD ROBERT G			HARDWICK	
M C BAMBI DOE OF HARDWICK	2-04	305-2X	14090	579
MARYLAND				
* SCHNEBLY SETH K			CLEAR SPRING	
CROWN STONE EMORY HOLLY	4-02	305-2X	13140	591
CROWN STONE JOLLY JESSICA	2-02	305-2X	12850	457
CROWN STONE M JANINE	2-00	305-2X	12390	592
MICHIGAN				
* DUDDLES THOMAS R			LAKE CITY	
TOMAR Q COOKIE	2-06	305-2X	13670	615
* ELMWOOD FARMS			FRANKENMUTH	
TURNER FARMS CHRISTMAS HOLLY	1-09	305-2X	12540	507
MINNESOTA				
* KIMM FRANK E FAMILY			PELICAN RAPIDS	
KIMM FARM DEACONS ZEPHYR	2-03	305-2X	13650	611
* UNIVERSITY OF MINNESOTA			GRAND RAPIDS	
U OF MINN GR A CLARIBEL	2-01	305-2X	12160	538
* HEINS RUSSELL E BERNICE			EYOTA	
BERNELL BON SNOWY	2-02	294-2X	12140	567
BERNELL MAV DAGMAR	2-01	305-2X	14600	660
* WACHMOLZ BROS			WINONA	
HILLDALE MEDAL DIVA	3-06	305-2X	14220	620
* VERGIN JEROME			BUFFALO	
RIDGEROLL D JOYCE	3-03	305-2X	13400	625
RIDGEROLL N P RUTH	2-04	305-2X	12600	621
MISSOURI				
* SCHABBING CHARLES E			CAPE GIRARDEAU	
RAMSEY CREEK KCB SUE	3-09	305-2X	13090	677
* PURSLEY RAY W			SPRINGFIELD	
PGF PRINCE IRMA	3-10	305-2X	13070	665
MONTANA				
* BECKER HERMAN E RUSSELL D			BALLANTINE	
BROCKWELL ATLANTIC JUNEAU	4-08	305-2X	14910	682
BECKER FARMS FAYVORS LORNA	3-10	305-2X	15830	726

HERD OWNER NAME OF COW	AGE	DAYS	ACTUAL RECORD MILK	FAT
NORTH CAROLINA				
* STOKES E S			LINWOOD	
GOLDPRINT BUCKEYE CELEST	3-06	305-2X	15300	636
GOLDPRINT VALENTINE BEAUTY	2-07	305-2X	12940	563
* MYERS WARREN E			CLEVELAND	
BOTTOM VIEW P B FARLA	4-08	290-2X	16250	804
NEBRASKA				
* HAYS RICHARD A			DUELL	
HAYSETTS JUPITERS BETTIF	3-02	305-2X	14100	585
HAYSETTS GENERALS DOTTIF	2-05	305-2X	14300	584
* IMIG FARMS			SEWARD	
VALLEY HILL PRETTY PAJLY	3-09	305-2X	13080	660
NEW MEXICO				
* HANDLEY DAVID E			VEGUITA	
VEGUITA JOLLY HOPETTA	4-02	305-2X	13260	554
PRICE BLACK HORNETS JOICIS	3-04	292-2X	13110	563
CHANTICLEER FERNELLS CANDACE	3-01	305-2X	13750	613
GOLDEN SEASONS M GERRI	2-04	305-2X	12660	586
VEGJITA DATHAN SOAPY	2-00	305-2X	13260	525
NEW YORK				
* RIPLEY ROLAND			CORTLAND	
RIPLEY FARMS MAVERICK PEARL	2-00	305-2X	12120	585
* NEDROW J KEVIN			CLIFTON SPRINGS	
NEDROW FARMS CHOICES NINA	3-05	365-2X	17010	340
NEDROW FARMS CHOICES LANELLE	3-03	365-2X	19110	759
OHIO				
* DEININGER VERNON L			MALVERN	
WOODED VIEW MAVERICK GINGER	2-01	289-2X	11530	570
* AYARS JOHN DEE			MECHANICSBURG	
WYOMING FAYVORS LENORE	2-06	305-2X	15150	741
KEYSTONE BIG T JENNIFER	2-05	365-2X	19880	1071
* BARGER DONALD L			URBANA	
MAYFLOWERS HORNET HONEY	2-09	365-2X	17200	756
* RIEGEL PAUL F			AMANDA	
PRIDE N JOY FARMS K F ANN	4-07	305-2X	15990	706
KEM MAR P ELOISE	4-00	300-2X	12940	675
PRIDE N JOY FARMS I BETSY	3-06	305-2X	16510	726
* WACHTEL FLOYD E FAMILY			BIG PRAIRIE	
SPRING WALK M VADA	2-00	305-2X	12610	535
SPRING WALK KING WILLOW	2-00	305-2X	12530	519
* BEITLER EDWARD C FAMILY			BELLEVUE	
KOKOSINGS T C PEARLLY	4-11	305-2X	14420	634
HICKORY GROVE T J HONEST	3-09	280-2X	12700	602
HICKORY GROVE D FAVOR BELOVE	3-03	365-2X	21700	942
HICKORY GROVE T C TRUTH	2-07	305-2X	12890	566
HICKORY GROVE FAYVORS PATIENT	2-03	305-2X	12210	535
* YOST PETER C & FAMILY			LONDON	
YOSTS TH LOLLIPOP	1-11	305-2X	12270	509
OKLAHOMA				
* GRIGGS ROBERT CHARLES JR			MUSTANG	
JOHN POTTS DEACON LUSCIUS	2-07	305-2X	13240	575
* LORENZ VERGIL			HITCHCOCK	
JOHN POTTS DEACON LABABE	2-11	288-2X	13260	671
RED HILL RAE	2-01	305-2X	11750	622
OREGON				
* PAYNE JOE S			VALE	
VALE VIEW TRAN TACO	2-01	296-2X	12800	473
* ORISIO RAYMOND			WOODBURN	
CLEVERLANDS NANCES JUDY JEAN	10-03	365-2X	18760	743
LONE PALM JUPITER MISTLE	3-07	365-2X	23960	954
* MANN PAUL L & DELORES			SILVERTON	
ABIQUA ACRES FAWNS LORINE	4-02	305-2X	15300	905
ABIQUA ACRES ROBEYS JANTS	3-02	305-2X	14960	688
ABIQUA ACRES TRANSFERS LUBA	2-02	305-2X	14800	737
ABIQUA ACRES M MANON	2-01	305-2X	11980	686
ABIQUA ACRES DEACONS BEA	2-00	305-2X	13030	650
ABIQUA ACRES MWT NEDA	1-11	305-2X	14130	678
* LEUTHOLD DANIEL E			TILLAMOOK	
WILSONA DANDY DONNA	4-07	305-2X	17130	660
* BOSCH CARL			TILLAMOOK	
MELISSA OF KILCHONA	4-07	305-2X	13820	637
* MARSH HOMESTEAD INC			CORNELIUS	
HOMESTEAD EMORY MOLLY	3-02	305-2X	12720	598
PENNSYLVANIA				
* MYERS MERVIN K			LITTLESTOWN	
PINEY LANE MAVIS ELAUNA	2-02	365-2X	20980	963
PINEY LANE FAVORITE PETAL	2-02	305-2X	12510	623
* MORROW JOHN R			TYRONE	
POTTER CREEK CHOICE ANN	3-10	305-2X	14050	697
HILLSIDE MAVERICK ALICE	2-02	305-2X	11800	544
* FERRIS JOSEPH W			NEW WILMINGTON	
SUMMERFIELD FERN SYRIA	2-02	305-2X	11760	467
SOUTH CAROLINA				
* RHODES HUGH B			ESTILL	
SEDDRS E BLOOM	3-03	305-2X	13370	602
* MCCASKILL A L JR			BISHOPVILLE	
LYNDALE FAYVOR BENA	3-08	305-2X	14930	673
LYNDALE ARISTOCRAT HALLIE	2-11	294-2X	12680	518
* LOVELACE STEVE L			ORANGEBURG	
JON BON MAVERICK HEART	2-03	305-2X	14940	705
EDISTO FARMS F SERNA	2-00	305-2X	15920	663
* COLEMAN D HELLWOOD			SALUDA	
DARDENELLAS CHAMPION DONITA	8-05	365-2X	17100	854
HELLDORO D CHAMP JAN	7-03	362-2X	15880	698
* FOWLER GEORGE W			SALUDA	
BUTLER HILL J C ELENE	7-11	365-2X	19700	1012
BUTLER HILL D F J INKA	4-08	365-2X	16550	868
EDISTO FARMS Z BESS	4-01	365-2X	16810	876
BUTLER HILL BON CELIA	2-05	365-2X	17010	789
BUTLER HILL S IVY	2-04	365-2X	18100	773
BUTLER HILL P N MARBLE	2-04	365-2X	17160	729
BUTLER HILL D F NINA	2-03	365-2X	15510	789

HERD OWNER NAME OF COW	AGE	DAYS	ACTUAL RECORD MILK	FAT
SOUTH DAKOTA				
* KASTEN RICHARD C			HAZEL	
CARRYON C SPETA	3-02	292-2X	12540	538
VIRGINIA				
* NEWBILL JACK H			WIRTZ	
F L F CHOICE QUILL QUINT	3-11	283-2X	13130	703
* BRUBAKER DANIEL W			DAYTON	
EGGLESTETTONS C BILLY AIM	3-10	296-2X	12310	589
SHENMONT WINSTON BERYL	3-09	305-2X	15860	788
SHENMONT QUANITY DEANE	3-08	305-2X	12940	512
WASHINGTON				
* LANCASTER MYRON W			SEQUIM	
ROBINDELL TOP JUDY	5-05	365-2X	17950	757
OLYMPIC VIEW B NONE	3-06	299-2X	14460	609
* HARVEY MICHAEL C			VANCOUVER	
MEADOWCHARM ARTHUR CLEO	2-10	305-2X	17950	666
MEADOWCHARM BAY KANDOO	2-06	302-2X	12490	622
* EKSTRAN N GARNER			BOW	
NELLS GLOW DEACON LINDY	3-01	305-2X	13860	618
* MCMONIGLE ALBERT H & JOHN P			YELM	
MAXVALES M C MARIAN	1-11	305-2X	11390	492
* VAN MERSBERGEN MARVIN			LYNDEN	
WESTERN GLOW ALSTAR AMANDA	4-03	305-2X	14320	656
SUSANS SHANES SALINA	3-10	305-2X	15190	787
MARKWELL V F ROBIN	3-06	296-2X	12230	650
KELAND FARMS FUTURES BEA	3-02	305-2X	13170	647
* ROZELYN FARM			LYNDEN	
CHUKLICK FORE PAT	11-07	365-2X	27870	1410
ROZELYN D Z NORA	5-01	365-2X	16210	779
ROZELYN BUDS KELLY	4-00	305-2X	16410	813
ROZELYN LPJ HILDA	3-03	305-2X	12800	499
ROZELYN MASTERS JADE	2-08	365-2X	15210	710
ROZELYN SATAN FLANNA	2-02	365-2X	13800	646
ROZELYN P HORNET JANENE	2-02	305-2X	15370	691
ROZELYN M HILDE KAY	2-00	365-2X	13320	619
ROZELYN TM BELOVED	2-00	305-2X	13390	647
* OLYMPIC VIEW FARM			LYNDEN	
CLAIRE HAVEN TOP FANTASY	6-03	305-2X	17510	620
* WINTERS KENNETH J			MABTON	
CLIFF DELL P ROTHY	10-06	365-2X	18260	803
WIN CREST NORMAN VIOLIN	3-03	305-2X	14190	640
WINCREST SOHAPPY CLARA	2-02	305-2X	13200	638
WINCREST STINGER CLEO	2-01	305-2X	14870	698
WISCONSIN				
* GEORGESON DENTON & SONS			MADISON	
VILLA CREST J JULIA	5-00	365-2X	24230	1140
* PETERSON DONALD T			CASHTON	
STROUSTON CHOICES BEST	4-01	365-2X	18500	820
* ZASTOUPIL HOWARD			TOMAH	
ZASTOUPIL FARMS FAYVORS WANDA	5-05	305-2X	15800	702
* JENSEN EUGENE W			BALSAM LAKE	
LEVEL GOLD LKB MARIE	8-09	365-2X	17030	827
* JENSEN DALE A			AMERY	
JENSGOLDEN FAYVOR KELSA	3-04	365-2X	17940	792
* OOSCH URIEL & SONS			RICHLAND CENTER	
KAW VALLEY HAPPY	2-05	305-2X	14080	622
* LURVEY LESTER & SONS			BARABOO	
WILLOW BROOK C DENA	6-02	365-2X	32160	1189
WERNS TOP HORNET PENELOPE	5-01	365-2X	20660	988
CHEDCO T H HONEY	2-01	365-2X	18600	907

Parker's Guernseys
Home of

Parkers V Kate

First Junior Yearling and Junior Champion at Ohio State Fair, Open and Junior; Franklin County Fair and South Central District Show. She is sired by Misty Meadows Pat Viceroy and her dam, Parkers R Kim, has records of:

1-10 12,150M 4.7% 570F 305D
2-09 9,840M 5.4% 533F 305D
3-09 13,540M 4.5% 636F 305D
4-11 6,660M 4.0% 267F 107D RIP

THE PLACE TO BE IN '83 OHIO

Walter Parker and Family
1901 Jones Road

Hilliard, Ohio 43026
Phone (614) 878-3391

Behind the Barn

Dr. George Trimberger, Professor Emeritus of Animal Science at Cornell University, will be Guest of Honor at the 1982 Dairy Shrine annual meeting in October. Also recognized then will be these Dairy Shrine Pioneers: Lyle E. Hunsberger (1913-1972), Lyrene Guernsey Farm, Michigan; Jack C. Nisbet (1901-1965), former Executive Secretary of the American Jersey Cattle Club; Palma L. Robinson (1921-1981), former president of Tri-State Milk Producers and the Southeast Division of Dairymen; and Arthur R. Porter (1902-1981), former Professor in Charge of Dairy Science at Iowa State University.

Congratulations to William T. and Martha Franks of Fra-Hib Dairy in Indiana on the birth of these two grandchildren: Jonathan Thomas Franks, son of T. J. and Sharon, on June 29 and Stephan Thomas Scaladrino, son of Vince and Karen, on July 1.

National Guernsey Princess Janet Forner of Minnesota has been named the 1982 Princess Kay of the Milky Way, that state's dairy princess.

The 1982-83 recipient of the Richard Price Scholarship is Dawn Levine of New York. She is a communications-arts major at Cornell University.

A set of Bound Volumes I-VII (1941-63) of the AGCC's Performance Register are available from Roslyn C. Souser. These volumes belonged to her father, Eugene C. Coskery, Jr. For information contact her at Suite 112, Bryn Mawr Medical Building, Bryn Mawr, PA 19010.

Best wishes to these newlywed couples from Minnesota: Richard Laska, the son of Mr. and Mrs. Ben Laska of Breezy Point Guernsey Farm, and Carol Koeller Laska on May 22; Deborah and Bradley Lee Anderson on July 16, the bride's parents are Arlo and Yvonne Henning of Woodhill Farm in Mayer and Roland Pavek of Watertown; South Central District GBA Secretary Dan Enzenauer and Julie Radue Enzenauer in September; and Bryce Gaudian and Cindy Tennis Gaudian on August 14, the bride's parents are Phil and Edie Tennis of Alchrist Farm in Hayward.

Kim Woods, the daughter of Mr. and Mrs. Sam T. Woods of North Carolina, won the Junior Division Fitting and Showing Competition of the Central Carolina All-Breeds Show in early August.

Select Sires, Inc. has announced the employment of Scott Johnson as Dairy Sire Analyst. He is a native of Virginia.

Mr. and Mrs. Kenneth Clements of Wisconsin were recognized as the 1982 Outstanding Young Farmers by the Viroqua, Wisconsin Jaycees chapter. Kenneth is Secretary-Treasurer of the Vernon County GBA.

Also in Vernon County, Wisconsin, Bonnie Carlson was named the 1982 County Dairy Queen. Her parents are Mr. and Mrs. Roger Carlson. And, sister Jerrilyn Renee, the 1979 National Guernsey Queen, was married to David Hendrickson on June 12. The couple is residing in Muscatine, Iowa.

Dr. Robert E. Walton, President of ABS, has announced that he has withdrawn his resignation and will continue has head of ABS. ABS has been transferred to the General Industrial Products Group and now reports directly to the corporate office of W. R. Grace and Company in New York.

Congratulations to these recently married couples from the Badger State: Duane Paul Schuler, the son of Mr. and Mrs. Neal Schuler of Donnybrook Farm in Platteville, and Laureen Kay Schuler on March 27; Paul and Bonnie Lierman on April 3. Paul is herdsman at the Hoard's Dairyman Farm and Bonnie is employed at *Hoard's Dairyman;* and Thomas and Mary Stanelle Lurvey on May 23, the son of Lester and the late Millie Lurvey and the daughter of Robert Stanelle.

Rosalyn and David Jirgl of Wisconsin are the parents of Darren Luke who was born on June 5.

Talking Guernseys!

At Lavon Farms

One would hope that in a breed magazine featuring brood cows he would be able to read about more great cows than, in his wildest dreams, he could ever mate. We hope, for the sake of the Guernsey breed and Lavon Farms, that this holds true.

It is with regret that we at Lavon Farms do not have a brood cow to meet all of the requirements we feel she needs to meet. However, like so many of you, we have our favorites. For cows to have sons sampled, we, at Lavon Farms, feel that they need to excel in both type and production. It is only in recent years that we have talked about production and type and been able to talk about only one cow.

In the past two years our herd average has increased by 1,462 pounds of milk while herd numbers have also increased. Our December 1981 herd average was 13,120M 590F on 174 records. Our recent appraisal left us with six Excellent cows.

Listed below are some of our favorite herd members . . . those which we consider to be our brood cows of the future.

Our Brood Cows Of The Future

LAVON FARMS WIN POPPY (81)
2Y 18,199M 305D ME Proj.
Sired by McDonalds Jean Winter
Bred to Kellogg Minnies Choice

LAVON FARMS PRE PETAL (NA)
2Y 18,106M 305D ME Proj.
Sired by Western Glow Wistar Premier
Bred to Co Hill Farms T H Big Tex

LAVON FARMS K CORA (83)
6Y 18,019M 305D ME Proj.
Sired by Happy Hill King
Bred to Housleys Dari Fayvor

LAVON FARMS M TRALLA (80)
4Y 17,521M 305D ME Proj.
Sired by Olympic View B Maverick
Bred to Idle Neer Rondas Hornet

LAVON FARMS HOMER GINGER (90)
5Y 16,398M 305D ME Proj.
Sired by Shady View Farms Homer Boy
Bred to Co Hill Farms T H Big Tex

LAVON FARMS S NORMAN HILDIE (NA)
2Y 16,233M 305D ME Proj.
Sired by Lavon Farms Norman
Bred to Kellogg Minnies Choice

LAVON FARMS FAY FRAN (89 when dry)
7Y 15,592M 5.5% 854F Act.
Sired by Housleys Dari Fayvor
Bred to Co Hill Farms T H Big Tex

LAVON FARMS SOV HFH MARGARET (91)
8Y 15,462M 4.7% 733F Act.
Sired by Ideal Sovereign

LAVON FARMS TELESTAR EDDY (85)
2Y 15,376M 305D ME Proj.
Sired by Maurana Wis Telestar
Bred to Kellogg Minnies Choice

LAVON FARMS MON SUZZETTE (76)
7Y 15,365M 5.7% 880F 305D
Sired by Brookberry Jolly Monitor
Bred to Co Hill Farms T H Big Tex

LAVON FARMS FAY CARI (90)
5Y 15,332M 305D ME Proj.
Sired by Housleys Dari Fayvor
Bred to Maurana Wis Telestar

ZUM MALLENS R GOLD SWEETIE (NA)
3Y 15,300M 305D ME Proj.
Sired by Golden Dew Rosenes Gold
Will be bred to Co Hill Farms T H Big Tex. Averaging over 70 pounds of milk. Purchased in the OK-AR Sale.

BENIGN FC WINDHOVER DEBBIE (85)
9Y 13,515M 4.3% 583F 227D RIP
Sired by Tannery Hill Florets Command
Bred to Lavon Farms Corporal Jims Future

NEDROW FARMS MAVERICK BEAUTY (86)
2Y 13,087M 4.7% 609F 305D
Sired by Olympic View B Maverick
Bred to Lavon Farms Corporal Jims Future

Special thanks to Jon and Todd Moore for their help this summer and to the rest of the crew for allowing the farm to make some solid progress. Welcome to Mike Covey, our new manager of the farming operation. Hopefully his addition will allow Richard Walraven, Lavon Farms' manager, to spend more time with the cattle.

You traveling "Dallas" TV fans will pass our farm on your way to visit "South Fork Ranch." Call for directions to South Fork and stop by to visit our Guernseys.

RR 1, Box 92, Plano, Texas 75074
Richard Walraven, Manager (214) 423-8080 W. Lee Moore, Jr., Owner (214) 424-7611

KENTUCKY FALL GUERNSEY SALE

LOUISVILLE, KENTUCKY

November 6, 1982 • 1:00 PM
In Conjunction With The North American
International Livestock Exposition

Two Outstanding Females Featured In The 1981 Kentucky Fall Sale

SAWAGA CHOICE PENNY
3-04 23,090M 911F 361D 2X RIP
HM Difference +11,153M +352F
Owned by Ernest Berousek, Yukon, OK
Consigned by S. W. Gramling, Bowman, SC

MUNGLES CHOICE SUZAN (90) CPI +265
3-05 16,913M 5.3% 893F 305D 2X
1981 All-American Three-Year-Old Cow
Reserve Grand Champion Female, 1981 NGS-Louisville
Owned by Randall Cloe, Berry, KY
Consigned by Meghan Mungle, Atoka, OK

The American Guernsey Cattle Club and the Kentucky Guernsey Breeders' Association are pleased to offer this select group of 48 consignments for your consideration this November 6.

KENTUCKY

November 6 • Louisville, Kentucky • 1:00 PM

These Exciting Choice Daughters Will Sell

Three-year-old, VG-85 @ 2Y, with 7/82 CI: +1,085M −.03% +48F +$158, CIT +2.1, CPI +269 and 2-0 14,380M 4.6% 667F 345D. Dam is a VG-82 Brooknook Cyclone with CPI +145. Fresh and selling open. **Toolite Farm, Granville, NY.**

An August 6 calf with 7/82 PI: +1,009M +42F +$142, GI: +1,161M +54F +$174. Her 76-point Maverick dam has 1-10 *17,870M 4.7% 842F 365D and CPI +205. Dam's maternal sister has 3-2 17,140M 716F 305D. Grandam is VG-81 with 717F. Third dam is D-76 with 1,020F. Fourth dam is VG-85 with 4-01 *20,670M 5.3% *1,091F 365D. **Jack Dendel, Allegan, MI.**

An 88-point Four-Year-Old with 3-4 20,601M 890F 305D 2X, HM Diff +5,099M +217F. Fresh July 10. Grandam has 9-01 14,396M 5.5% 797F 365D. **Vandale Farm, Dorr, MI.**

This 1982 Gr. Champion Sells

WAL JEAN ALICIA (VG-87 @ 2Y)
2-04 17,387M 5.1% 884F 305D 2X
Milked 80 pounds first two tests this time. Gr. Champ '82 IN State Fair, Res. Gr. Champ '82 KY State Fair, '81 HM Jr. A-A. By Dari Fayvor. Bred August 25 to King Henry. Dam is D-75 and projected to 14,720M. Grandam is VG. **Cedar Grove Farm, Nicholasville, KY.**

This Deacon 3-Year-Old Sells

WAGNERS DEACON MISSY (VG-85 @ 2Y)
1-11 13,300M 4.7% 625F 365D 2X
Fresh and selling open. Nominated Jr. A-A, '80 and '81. First Dry Cow, '82 IL State Fair. Dam is a VG-83 P Leader with 3-6 15,260M 4.7% 714F 305D. Grandam is VG-88 with 589F. **Donna Jean Wagner, Marissa, IL.**

Selling A Maverick Bred To Tex

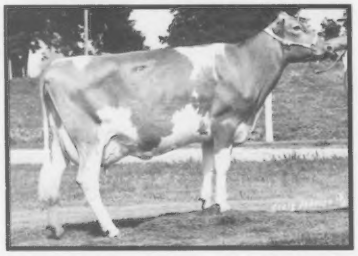

MILES MAVERICK VERNA (VG-88)
3-02 13,930M 4.7% 651F 251D 2X RIP
Sired by Olympic View B Maverick. Due December 19 to Co Hill Farms T H Big Tex. Dam is an 83-point Winston daughter with 616F. **Rolling Lea Farm, Thorntown, IN.**

Her Top Hornet Granddaughter Sells

CLEARBRANCH PRINCE PETUNIA (EX-91)
9-07 17,950M 4.6% 824F 365D 2X
Lifetime 114,430M 5,111F. Her October 10, 1981 Top Hornet granddaughter sells, Res. Jr. Champ, '82 CT State Show. Dam is a VG-86 Darimost with 5-09 14,130M 5.0% 705F 305D. Consignment has two maternal sisters with over 13,000M @ 2Y. **Richard H. Merritt, Farmington, CT.**

Her Maverick Daughter Will Sell

KAJO CORPORALS RUDDA LEA (EX-92)
5-00 20,350M 4.2% 852F 305D 2X
RV +6,943M +224F. By Corporal. Gr. Champ, '77 IL State Fair. Selling is her December 25 yearling by Maverick due February 18 to Top Hornet. Consignment's maternal sister has 2-3 13,150M 4.9% 650F 305D. Grandam is D-77 with 685F. **Kajo Farm, Sumner, Il.**

This National Class Leader Sells

CHOICES GOLDEN AMBER LIGHT (VG-85)
1-11 *16,660M 4.3% 710F 305D 2X
3-01 14,934M 4.6% 689F 220D 2X RIP
By Choice. Gr. Champ, '81 NH Parish Show. Due November 20 to Telestar. Two maternal sisters are VG-87 with 3-3 13,960M 5.1% 708F 305D and VG-83 with 5-7 12,290M 5.3% 12,290M 5.3% 648F 305D. **Crescent Farm, Walpole, NH.**

More Top-Pedigreed Consignments

Selling a May 26 Choice yearling due November 23 to Premier. Her dam, a VG-81 Fayvor, has 2-8 15,310M 4.2% 637F 305D, 3-9 17,930M 4.3% 776F 305D. Dam's maternal sisters are VG, one with 2-09 13,610M 784F. Grandam is D-77 with 5-4 14,990M 4.9% 729F 305D and has a VG-88 maternal sister with 20,120M 930F. **Myron Erdman, Chenoa, IL.**

A VG-82 four-year-old Choice with 3-1 13,350M 4.7% 621F 254D RIP. Due November 30 to Telestar. 7/82 CI: +923M −.06% +38F +$130. Two maternal sisters are VG with 727F and 675F. Dam is a D-74 Hollirex with 14,680M 5.1% 751F. Grandam is D-74. **Royal Terrace Farm, Bethel, VT.**

Another good Choice daughter, born January 13, 1981 and bred March 1 to Big Tex. Dam and grandam are both D-77. **Melvin Outen, Monroe, NC.**

From two generations of VG dams, a 9-17-80 Dan Ba Lee A F C George daughter due November 29 to Boulder View Top Demand. Dam is a VG-84 Welcome Wistars Fancy with 3-6 20,670M 4.2% 864F 365D. Grandam is VG-83 with 621F. Consignment's maternal sister is VG with 570F. **Daniel Baker Family, Middletown, IN.**

A very showy King Henry Junior Calf born March 6. 7/82 GI: +1,054M +32F +$145. Dam is a Cleverlands General Eldorado with 6-06 16,210M 4.2% 679F 305D and four other records over 600F. Dam's maternal sister is EX with 671F. **Carr Creek Farm, Cleveland, TN.**

An October 22, 1981 Telestar with 7/82 PI: +1,126M +48F +$160, GI: +1,214M +52F +$173. Dam is a VG Choice with 3-6 12,160M 4.8% 580F 268D RIP. Grandam is by Fayvor. **Floyd Wachtel and Family, Big Prairie, OH.**

FALL SALE

At The North American International Livestock Exposition

These Milking Maverick Daughters Sell

An 88-point five-year-old with 4-3 17,261M 4.3% 739F 273D RIP. Due January 19 to Big Tex. Grandam is VG-82 with 551F. **Hoosier Heart Farm, Greenfield, IN.**

Fresh and selling open, this three-year-old has 1-11 10,069M 5.0% 506F 305D and 7/82 CI: +882M −.06% +36F +$123 43%R. Second Dry Cow, '82 MI State Show. Dam is a Winston with 3-2 12,701M 4.7% 593F 305D. Grandam has 561F. **Elmwood Farm, Frankenmuth, MI.**

A VG-81 Three-Year-Old selling open. Has 2-5 12,780M 5.4% 686F 365D, MC Dev +2,783M +181F. Dam is VG-85 with 3-8 17,360M 4.8% 832F 305D. Consignment's maternal sister is VG-83. Grandam is D-77 with 585F. **Kajo Farm, Sumner, IL.**

This Captain Daughter Sells

CHEDCO CAPTAINS MAXIE

Born September 27. By Schwinghamer Farm Captain. Due December 22 to Dari Fayvor. Second Sr. Yearling, '82 MA and CT State Shows. Dam is a VG-87 Darimost with 4-0 13,000M 5.4% 696F 305D 2X. **Chedco Farm, Berlin, MA.**

Her Well-known Grandam

CHEDCO FABULOUS MAMBY (EX-91)

5-03 16,180M 4.9% 791F 305D 2X

The next dam is EX with lifetime credits of 191,440M 9,480F. Maxie's dam's full sister is VG with 676F. A maternal sister is D with 781F. Watch for this showy, big yearling from the Mamby Family.

This Junior Champion Sells

LES LEN VICTOR FERN

Born 9-1-80. By Les Len T Roe Victor. Due September 28 and will sell open. Junior Champ, '82 Western Ohio District Show, 1st '82 OH State Fair. Dam is D-77 with 2-8 13,400M 4.5% 598F 364D. Grandam is D. **Lester Settlage and Family, St. Marys, OH.**

Her Paternal Sister

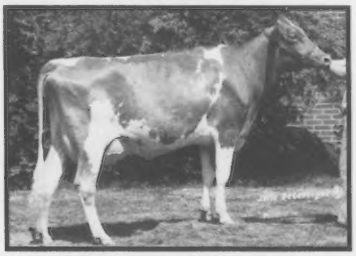

LES LEN VICTOR NAN (NA)

2-01 10,420M 385F 175D 2X RIP

Grand Champion, '82 OH State Fair and Western OH District Show. Her sire is a Metzger Farms Top Roe son from a VG-86 G*SD with 7/82 CI: +731M +13F +$73, CPI +129. Watch for her fancy paternal sister in Louisville.

Also Selling

A full-age Telestar Junior Heifer Calf. Dam is a VG-81 Premier daughter with 2-1 5,233M 218F 139D 2X RIP. Grandam is D-75 with 10,590M 4.7% 497F. **Sunny Da Farm, Inc., Bryant, IN.**

A September 17, 1980 Telestar daughter that is due January 9 to Big Tex. Dam is D-76 with 10,230M 4.7% 484F 305D. **Maureen Hartmann, Red Bud, IL.**

Selling a December 16 bred yearling by Maverick that is serviced to Telestar. Dam is a VG-82 Corporal daughter with 3-3 13,570M 4.4% 600F 305D. Grandam by Hollirex. *AND*, a Two-Year-Old due October 12 with her first calf. Will sell open. By Maverick. Dam is a VG-88 Corporal with lifetime credits of 102,766M and 6-11 14,250M 4.3% 611F 305D. Dam's maternal sister is D with 777F. A full sister is VG. **Daniel Brubaker, Harrisonburg, VA.**

A VG five-year-old Deacon due November 11 to Premier. 7/82 CI: +847M +.00% +41F +$130, CPI +205. 3-3 14,405M 4.9% 707F 305D. Dam is a VG-81 Fayvor with 4-1 19,479M 4.6% 900F 365D 2X. **Thomas A. Griswold, Sr., Ixonia, WI.**

Another Deacon daughter, this one a July 9, 1980 heifer due November 30 to Premier. Her dam has 4-4 12,630M 4.8% 603F 304D. Dam's maternal sisters are VG with 5-5 15,610M 5.1% 797F 305D and D with 505F. Grandam is D-77 with 599F. **Mayflower Farm, Urbana, OH.**

A Premier daughter born July 3, 1981 and the first Summer Yearling at the '82 KY State Fair. Her maternal sisters have 2-03 15,220M 4.1% 621F 319D and 4-3 12,430M 5.0% 623F 293D. Dam, by Darimost, has 3-7 15,123M 5.0% 757F 342D. Grandam is VG-82. **Aqua Valley Farm, Fulton, KY.**

An April 6, 1981 Top Hornet open heifer with 7/82 PI: +734M +19F +$84. Her dam is a Deacon that has shown well. Grandam is D. **Jeffrey Costello, Scottsville, KY.**

More Of The "Right Kind" Consigned

This Premier bred heifer is out of a D-78 Jualmi Lifters Andy daughter. Grandam is D-75 with 5-8 15,300M 5.2% 800F 305D. Dam's maternal sister is also D. **Wesley Costello, Scottsville, KY.**

A Jupiter open heifer born October 14, 1981. Dam is a D-77 Bonus daughter with 7/82 CI: +602M +17F +$71. Grandam is D-78 with 562F. **Doug Phillips, Mount Vernon, OH.**

Fresh and selling open, this five-year-old Kelloggs T C Chief daughter has 2-0 12,170M 4.0% 481F 305D and is scored V-82. 7/82 CI: +718M +5F +$59. Dam is by Ansmil Champion Chum. Grandam is D-77 with 641F. **Robert Phillips, Mount Vernon, OH.**

This fine-uddered Top Jolly four-year-old has 2-10 13,260M 4.4% 589F 305D and will be fresh prior to the sale. Dam has 601F as a two-year-old. Grandam has over 12,500M. **Ralph Turley, Mansfield, OH.**

Another Top Jolly daughter, this one an August yearling pasture bred after February 24 to Rolling Lea Tel Pennys Patrick (7/82 GI: +914M +37F +$127). Dam sired by Hollirex. Grandam has two records over 12,000M. **David Paris, Franklin, IN.**

An October 3 bred heifer pasture bred to Rolling Lea Tel Pennys Patrick and sired by A Grand View T D Rocky. Dam is a VG-82 Top Command with one record average 17,909M 724F 305D ME and 7/82 CI: +711M +15F +$75. Grandam is D-76 with 2-2 13,100M 532F. **Tina Paris, Franklin, IN.**

A two-year-old Housleys AFC Diamond due October 3. This tall, straight heifer is from a D dam with 2-0 11,811M 603F 305D 2X ME and scored 92 in stature. Grandam is VG-85. **Floyd Livingston, Union City, OH.**

Please turn the page for more Kentucky Fall Sale Consignments

KENTUCKY FALL SALE

November 6 • Louisville, Kentucky

Also Featured In The Sale . . .

A Grandview Wistars Fabian heifer due January 7 to Corporal. Junior Champion, '82 KY State Fair Junior Show, first Senior Yearling, '82 KY State Fair 4-H Show. 7/82 GI: +732M +32F +$105. Dam has 2-1 11,178M 4.3% 481F 341D. **Brian Hornback, Elizabethtown, KY.**

Another Fabian daughter, this one an August 2, 1981 open heifer from a Hollirex dam with CI: +506M +25F +$78. Grandam projected to 604F this time. **Brady Hornback, Elizabethtown, KY.**

Selling a three-year-old Mayflowers Fames Transfer with 2-2 12,660M 593F 305D and due September 17. Dam is a D-76 and also sired by Mayflowers Fames Transfer with 2-8 11,650M 4.3% 505F 297D. Dam has a VG maternal sister with 5-5 15,610M 5.1% 797F 305D. Grandam is D-77 with 599F. **James Morgan, Urbana, OH.**

These Choice And Cyclone Daughters Both Will Sell

WINDSONG CYCLONE BECKY

Born March 14, 1981. By Brooknook Cyclone. Jr. Champion, '82 Orleans County Fair. Dam is an 85-point Hollirex with 6-6 13,280M 4.5% 603F 301D. Grandam is VG-82. **Raymond and Mary Ann Darling, Barton, VT.**

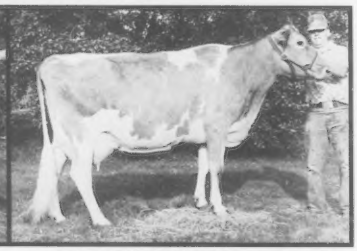

WINDSONG HOLLIREX CINDY (90) G*SD

4-03 15,240M 4.5% 682F 305D 2X 7/82 CI: +766M +.01% +38F +$119 CPI +180. By Hollirex. Her Choice daughter, born March 1, 1982, will sell with a 7/82 GI: +1,108M +48F +$160. Dam's maternal sister is VG with 661F **Raymond and Mary Ann Darling, Barton, VT.**

Her Maternal Sister's Daughter Sells

MAR DE H DIXIE (EX-91)

2-11 12,840M 5.2% 664F 305D 2X

Her sister's five-year-old, VG-84 Fayvor daughter sells. Fresh and selling open, she has 3-2 12,160M 630F 305D Proj. **Roeschley Brothers, Flanagan, IL.**

Dixie's Excellent Dam

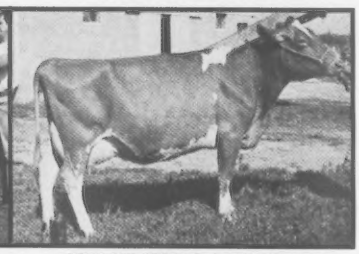

WILLOW SPRING C DILLIGENCE (EX-90)

7-00 13,490M 5.0% 670F 305D 2X

The consignment's dam is EX-91 with 5-1 12,990M 5.0% 644F 305D 2X. Another sister is VG with 16,180M 4.1% 664F 365D 2X. Watch for this fine cow from two generations of EX dams!

Also Consigned

A three-year-old daughter of Becker Farms Taffys Christmas with a very nice udder and milking 55 pounds with her first calf. Fresh July 17. Dam is a D-77 Hollirex that is a G*SD with 5-2 15,150M 4.1% 625F 305D. **Jack Newbill, Wirtz, VA.**

A D-78 Grandview Wistars Bart with 2-2 12,650M 4.4% 551F 305D, HM Diff +2,777M +81F. Fresh and selling open. Dam is an Ansmil Champion Chum with 491F. **Kajo Dairy, Sumner, IL.**

Due September 28 and selling open, this three-year-old Fayvor daughter has 2-0 11,100M 4.5% 503F 305D. Dam is a VG-84 Top Hornet daughter with 2-9 13,120M 4.3% 565F 305D. Grandam is VG-86. **Leroy Lindley and Tom Derr, Carey, OH.**

Another Dari Fayvor, this one VG-87 with 1-11 10,540M 5.0% 527F 338D and due August 21. Dam is D-75 with 2-2 11,300M 4.2% 477F. **Stewart Hybrids, Princeville, IL.**

A two-year-old Fayvor that will be fresh before the sale. Dam is by Corporal and has 4-3 11,951M 4.7% 567F 305D. Grandam is D-72 with 11-8 12,781M 486F 305D. **Stewart Hybrids, Princeville, IL.**

A March, 1980 Fayvor daughter due before the sale. Dam, by Top Jolly, is VG-85 with 3-4 14,334M 4.7% 673F 305D. Dam's maternal sister is VG-81 with 4-7 13,425M 5.1% 684F 305D. Grandam has 514F. **Mrs. Dorothy Coleman, Saluda, SC.**

And, a Fayvor heifer due December 10 to King Henry. Her dam is VG-82 with 6-1 11,640M 5.2% 607F 305D. Grandam is D-75 with 4-7 12,350M 4.8% 591F 305D. **Stuart Berryman, Nicholasville, KY.**

Held in conjunction with the National Guernsey Show at the North American International Livestock Exposition. Plan now to be a part of the festivities!

For Sale Catalogs And More Information Contact Sale Managers

AMERICAN GUERNSEY CATTLE CLUB

KENTUCKY GUERNSEY BREEDERS' ASSOCIATION

70 Main Street
P.O. Box 90
Peterborough, NH 03458
Phone (603) 924-3344

Bernie Heisner, Exec. Sec.
P.O. Box U
Delaware, OH 43015
Phone (614) 363-7957

Ed Wright, Sale Coordinator
10540 Gratiot Road
Saginaw, MI 48603
Phone (517) 781-2967

Selling A Junior Champion On November 6

Selling—First Sr. Yearling, '82 Ohio State Fair

LES LEN VICTOR FERN (Born 9-1-80)

Junior Champion, '82 Western Ohio District Show (AGCC-Approved) and '82 Auglaize County Fair. Sired by Les Len T Roe Victor, a Metzger Farms Top Roe son from a VG-88 dam with 4-04 15,440M 4.4% 675F 305D 2X. Fern's dam is D-77 with 2-08 13,400M 598F 364D 2X. Fern will be fresh before the sale. Bid last on this showy, young female at the Kentucky Fall Sale in Louisville.

Her Paternal Sister—Gr Champ, '82 Ohio State Fair

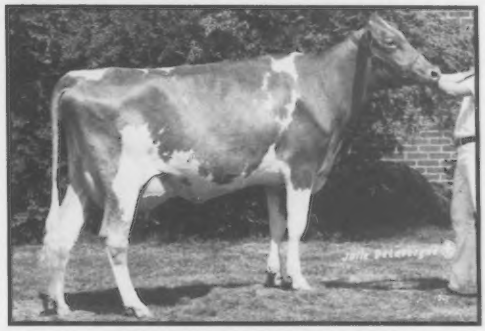

LES LEN VICTOR NAN (NA)

2-01 10,420M 385F 175D 2X RIP
Proj. 18,460M 708F 305D 2X ME

Milking 56.3 pounds in August. 131% RV. 1981 HM Jr. All-American Senior Yearling. First Senior Two-Year-Old Cow and Grand Champion, '82 Ohio State Fair and Western Ohio District Show. Nan's dam is D-77 with 5-02 13,600M 643F 365D 2X. Another paternal sister to Nan produced 505F at 1-09, 134% RV and 305D ME 15,450M 721F.

LES LEN FARM

LESTER SETTLAGE AND FAMILY
Route 2, Box 71, St. Marys, Ohio 45885
Telephone (419) 753-2130

The Place To Be In '83 OHIO

We're Selling A Top 200 CPI Cow On November 6

To The Kentucky Fall Sale—TOOLITE CHOICES SUSAN (85)

7/82 CI: +1,085M −.03% +48F +$158, CIT +2.1, CPI +269
2-00 13,255M 4.6% 606F 305D 2X

This very strong, upstanding Kellogg Minnies Choice daughter is due November 16 to Western Glow Wistar Premier. Watch for her in Louisville!

Two Others With High CPIs

TOOLITE SUNIES C SUE (88) CPI +269

7/82 CI: +956M +.10% +55F +$161, CIT +2.0
3-07 12,314M 5.7% 708F 305D 2X
4-08 17,637M 5.4% 951F 305D 2X

Bred June 7 to Premier. Her Super Star daughter, born September 5, 1980, is due in September to a Hollirex son. Sue's Brooknook Cyclone son is now being used in our herd and he really looks good. She is number 121 in the breed for CPI.

TOOLITE PEGGYS C PEARL (86) CPI +256

7/82 CI: +1,182M −.09% +46F +$162, CIT +1.3
2-02 13,973M 4.3% 605F 305D 2X
3-04 17,687M 4.2% 740F 305D 2X
4-04 19,198M 4.6% 875F 305D 2X
5-04 17,701M 4.5% 799F 245D 2X RIP

Bred August 18 to Premier. Number 187 in the breed for CPI. Has a December 21, 1980 Cyclone daughter. Another daughter is

TOOLITE PEARLS PURNEE (79) CPI +244

7/82 CI: +1,164M −.07% +48F +$164, CIT +0.1
2-01 13,971M 4.8% 673F 305D 2X
3-06 18,017M 4.6% 819F 305D ME Proj.

We invite you to stop by to visit our herd and to talk Guernseys!

TOOLITE FARM

Phone (518) 642-2361
Richard (518) 642-1389

RICHARD AND MERRITT TOOLEY
RD 1, Granville, New York 12832

On SR 22A five miles North of Granville in the heart of the colored slate center.

SELLING

In The Kentucky Fall Sale, November 6

The Kind We Like To Buy

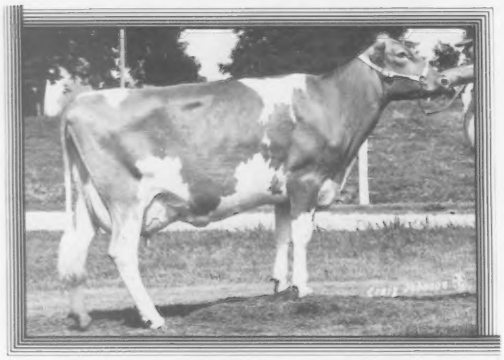

MILES MAVERICK VERNA (88)

7/82 CI: +846M +.00% +41F +$130 42% Rpt.
3-02 11,360M 4.6% 521F 192D RIP
MC Dev +1,922M +137F. Due December 19 to Co Hill Farms
T H Big Tex. Sired by Olympic View B Maverick.

Why Sell Verna?

1. To support The American Guernsey Cattle Club.
2. We purchased this cow at the 1981 Kentucky State Sale. Since that time this cow has developed into one of the best in our herd. When asked to consign an animal, Verna was the most right for 1:00pm, November 6, 1982.
3. And most of all, to **promote the Guernsey Breed.**

Why Buy Verna?

1. She will probably finish with over 15,500M at 3-02, which is probably above your herd average (Never purchase equal to or less than your herd average and expect to improve).
2. She is appraised 88 points (Once again, don't buy below your herd average).
3. You'll start selling more milk in mid-December when she freshens.
4. The calf she is carrying has these 7/82 statistics: PI +984M +39F +$136, GI +1,122M +47F +$160.
5. A Big Tex calf out of a Maverick daughter with her potential could be impressive whether male or female.
6. You probably will not have the opportunity to breed too many more cows to Big Tex.
7. And most of all, you'll be proud to own Verna!

March, 1982 DHIR Avg. 14,094M 4.4% 614F
July, 1982 RHA 13,562M 4.4% 598F
July, 1982 Type Appraisal—50 Head Avg. 80.7

"Breeding The Kind That Pay In Every Way"

ROLLING LEA FARMS, INC.

RR 1, Box 12
Thorntown, IN 46071

Dave and Robin Haag
Phone (317) 436-7057

Farm is located 1½ miles West of Thorntown on State Route 47

Tips on Use of Teat Disinfectant

MOST dairy producers use some sort of disinfectant to treat teat ends after milking to help prevent mastitis. But according to Ed Jaster, University of Illinois dairy scientist, the product used and the method of application can make a big difference in the effectiveness of the practice.

For example, spraying teats can reduce the rate of new intramammary infections by 45 percent. However, when used by hurried milkers, spraying may result in only partly covering the teat end with the sanitizing agent, making it less effective.

Teat-end irritation also can be a problem when using a teat disinfectant. The problem may be reduced by using emollient products such as glycerine or lanolin. These emollients are most effective at concentrations of 2 to 4 percent. Oil-based products are ineffective in preventing intramammary infections and aren't presently used in commercial teat dips.

- To reduce teat irritation and to get maximum effectiveness from a teat dip, read the directions on the containers for use and application carefully. Don't use iodine-based sanitizers.
- Products with low pH that contain an iodine base tend to irritate teats. Adding emollients reduces the problem.
- Using a teat dip that has at one time been frozen may cause irritation of teat ends.
- Watch for teat-end lesions when you begin teat dipping or when you change types of dips. If you notice irritation, discontinue use of the product.

MILK TOAST

It is my pleasure to propose a toast with every glass
held high,
To salute a produce so white and pure in great
demand and healthy supply.

It has so many uses and we hear so much about it.
We get it from the dear old cow and we could never
do without it!

At any rate, its value is as true as its appeal.
It is great with cake, good for an ulcer, and a baby's
entire meal.

It is needed for strength and is a kitten's dream
It keeps the bones in shape and goes in ice cream.

Let's not forget what washes the cookies down,
For it's our life-long friend, served in the round!

What is the basic ingredient that makes that cheese
Milk's the one—aiming to please.

THE FRESHER REFRESHER, AS SMOOTH AS SILK,
Yes, my friends, WE LOVE OUR MILK.

Vicky Pulliam
Miss Virginia 1981-1982

Utah Brucellosis Free

In August Utah became the 11th state to become free of brucellosis under a new system of classifying states by the percentage of infected cattle herds. John Atwell, deputy administrator for veterinary services of USDA's APHIS, said the "free" rating means Utah has had no known brucellosis infection for 12 months. The other 10 states so rated are Alaska, Connecticut, Hawaii, Maine, Maryland, Michigan, New Hampshire, New York, North Dakota and Rhode Island.

Plan Your Advertising Program Around These Themes

NOVEMBER
The Type Issue

DECEMBER
The Youth Issue

Reserve Your Advertising Space Today!

She Shows...She Produces...She Sells Nov. 6

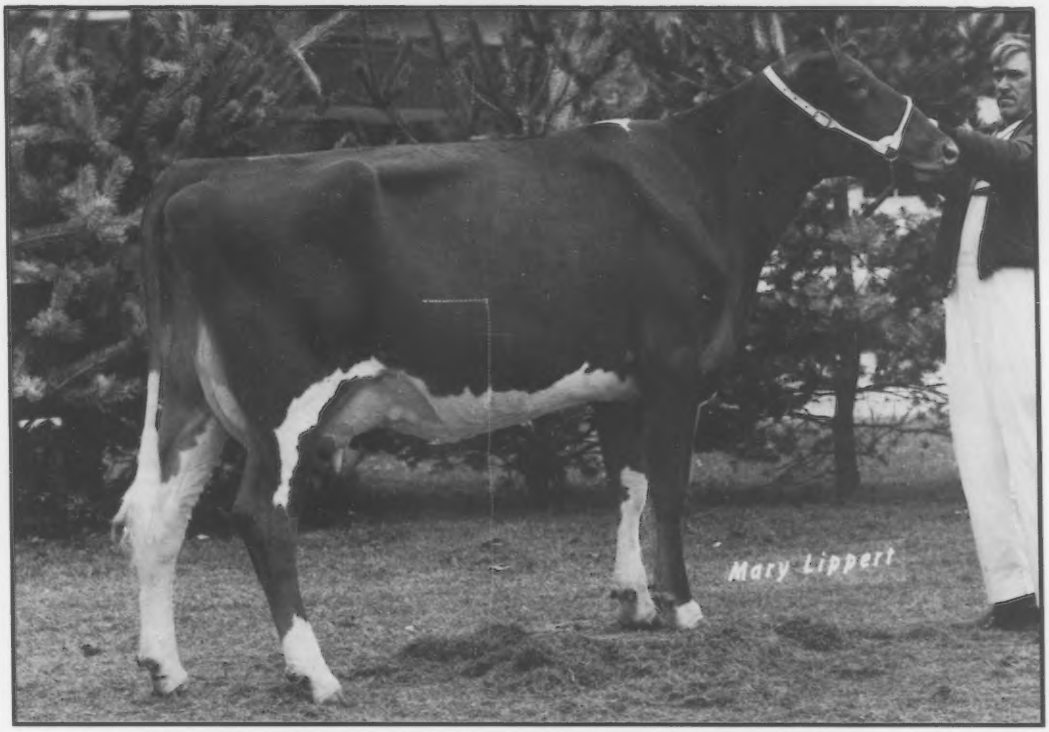

WAL JEAN ALICIA (87 @ 2-11) Pictured @ 2-10

2-04 17,387M 5.1% 884F 305D 2X
3-05 2,501M 4.3% 107F 35D 2X RIP
Monthly milk weights @ 2-04 58-60-60-62-63-60-58-62-49-45
@ 3-05 80-80

Alicia Continues Her Winning Ways

1982—1st 3-Year-Old, Best Udder, Gr. Champ, IN State Fair
—1st 3-Year-Old, Reserve Grand Champion, KY State Fair
1981—1st 2-Year-Old, Best Udder, Res. Gr. Champ, KY State Fair
—1st 2-Year-Old Futurity, KY State Fair
—Honorable Mention Jr. All-American Two-Year-Old Cow
1980—Sr. Yearling, Jr. Champion, Mid-South Fair
—Sr. Yearling, Res. Jr. Champion, NJS-Louisville
1979—Jr. Calf, Jr. Champion, KY State Show

Alicia is a daughter of Housleys Dari Fayvor from a dam with two records over 680F. Alicia has a Jupiter daughter born this summer and a Choice son now in service in the James Cloe herd, Berry, Kentucky. Alicia is bred to Red Hill King Henry. Alicia is a winner that can be yours if you bid last on November 6 at the Kentucky Fall Sale in Louisville.

CEDAR GROVE FARM

"Where The Good Ones Are Always For Sale"
TOM AND LINDA SMITH—Glenn, Steve and Michael
Route 3, Nicholasville, Kentucky 40356
Telephone (606) 885-4216

Number 17 In The Breed For CPI

SPRING WALK LH ETTA (91) CPI +356

7/82 CI: +1,383M +.00% +65F +$208 37%R CIT +2.5

2-02	14,220M	5.0%	733F	326D	2X
3-01	17,430M	5.3%	922F	305D	2X
4-00	20,580M	5.2%	1,073F	337D	2X

Fourth Dry Aged Cow and Show's Production Winner, '82 Ohio State Fair. Sired by Spring Walk Lassies Hornet, PDM +945. She has a Telestar daughter due early in 1983 and an 8-25-82 Big Tex son. Her son is available.

A Telestar To The Kentucky Fall Sale!

Selling On Saturday, November 6 in Louisville

SPRING WALK TELESTAR GIGI (Born 10-22-81)

7/82 PI: +1,126M +48F +$160 GI: +1,214M +52F +$173

Dam: Spring Walk MC Lynn (VG)

7/82 CI: +900M −.05% +37F +$126

2-07	13,960M	4.7%	650F	305D
3-06	12,160M	4.8%	580F	268D RIP

Sired by Kellogg Minnies Choice

Sire: Maurana Wis Telestar

Gigi's Fayvor grandam has 2-02 13,180M 610F 312D. The next dam has 2-02 14,120M 714F 364D and 3-03 14,720M 723F 365D.

Watch for this sharp, deep-bodied Senior Heifer Calf in Louisville. She will make a great Senior Yearling for 1983!

Visitors Always Welcome
Floyd (216) 378-2275
William (216) 378-2273

SPRING WALK FARM

The Place To Be In '83 OHIO

THE WACHTEL FAMILIES
Big Prairie, Ohio 44611

½ mile North of Nashville on SR 514. Right on TWP Road 362. One mile.

Winner Of The 1982 Ohio Futurity

SPRING WALK M HALLY

2-03 7,010M 4.2% 295F 147D RIP, 14,110M 624F 305D ME

Grand Champion '82 Ohio State Fair Junior Show, first '82 Ohio State Futurity. Sired by Olympic View B Maverick. Her dam is an 88-point TC Transfer daughter with 6-07 23,640M 1,077F 365D. Hally's full sister is due in March.

Another Show-Stopper

SPRING WALK FAYVORS SHERRY (88) CPI +136

2-03 12,800M 4.9% 630F 353D 2X

First Three-Year-Old Cow, '82 Ohio State Fair Junior Show, second Open Show. Sired by Housleys Dari Fayvor. Her Top Hornet son that we are now using is available. Sherry's dam, Spring Walk C Sherry (88), an All-American, has 7-08 18,110M 954F.

CRESCENT FARM

We're Offering Our Best!

Consigned To The Kentucky Fall Sale, November 6, Louisville

CHOICES GOLDEN AMBER LIGHT (85)

7/82 CI: + 1,382M + 50F + $182 CPI + 287
1-11 16,601M* 4.3% 710F 305D
3-01 17,361M 4.6% 810F 268D RIP

*All-Time National Class Leader, Ninth For Milk. Grand Champion, 1981 New Hampshire Guernsey Parish Show.

Her Maternal Sisters

STAR (83) 5-07 12,285M 5.3% 648F
GOLDILOCKS (87) 3-03 13,961M 5.1% 708F

Look for this consignment—our very best—in Louisville!

SHELDON AND WENDY SAWYER AND FAMILY • WALPOLE • NH 03608 • (603) 756-4049

INVEST IN YOUR GUERNSEY FUTURE

With These Two Heifers At The Kentucky Fall Sale, Nov. 6

This Junior Champion Sells

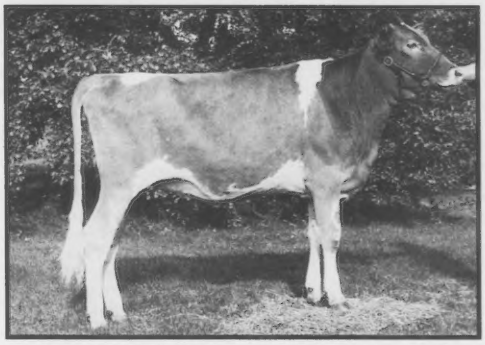

WINDSONG CYCLONE BECKY (3-14-81)

Junior Champion Female Orleans County Fair. Becky is a tall heifer by Brooknook Cyclone standing 53 inches at the withers. Her dam, Grassland FH Bess, is an 85-point Hollirex projected to 16,844M 731F this lactation.

Her Full-Age Junior Calf Sells

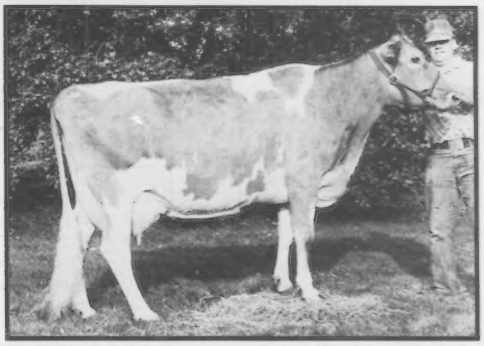

WINDSONG HOLLIREX CINDY (EX-90)

Proj. 17,174M 758F. Sired by Hollirex. Her March 5, 1982 daughter, Windsong Choice Amanda, will sell. Sired by Kellogg Minnies Choice, Amanda is a calf with great potential.

WINDSONG FARM

RAYMOND DARLING FAMILY
RFD Box 294A, Barton, Vermont 05822
Telephone (802) 754-2208

Visitors Welcome

March 1982 LA
14,196M 4.6% 649F

PUT A JINGLE IN YOUR HERD

At The Kentucky Fall Sale
November 6 • Louisville

Selling

Spring Meadow Mav Jingle

7/82 +882M +36F +$123 43% Rpt.

This two-year-old daughter of Olympic View B Maverick will be selling fresh and open. Jingle was second dry cow at the 1982 Michigan State Show. Take her home and let her work for you.

Her Dam
Spring Meadow Win Jewel
7/82 CI: +640M +16F +$72 50% Rpt.

Her Grandam
Spring Meadow Emory Josie
1/82 CI: +620M +4F +$50 49% Rpt.

Look for Jingle at the sale!

ELMWOOD FARMS

Walter Frahm and Family
12850 Bradley Road • (517) 652-6615
Frankenmuth, Michigan 48734

KY STATE FAIR *from page 35*

Four-Year-Old Cow (7)

1. Lambrecht Corporals Elsie, Bobby Isenberg, KY; 2. Mungles Choice Suzan, Wampanoag Farm, KY; 3. Berryman Farm Future Molly, Berryman Farm, Ky.

Aged Cow (17)

1. Hornback Farm Fayvors Pam, Fowler Branstetter, KY; 2. Fairview Rogers Linn, Lee Riggs and Family, IN; 3. Oakridge Prince Ila, Berryman Farm, KY.

Dairy Herd (8)

1. Wampanoag Farm, KY; 2. Berryman Farm, KY; 3. Lee Riggs and Family, IN.

Best Three Females (10)

1. Wampanoag Farm, KY; 2. Lambrecht's Guernsey Farm, IN; 3. Hoosier Heart Farm, IN.

Get Of Sire (3)

1. Housleys Dari Fayvor, Lee Riggs and Family, IN; 2. Housleys Dari Fayvor, Aqua Valley Farm, KY; 3. Hornback Farm Prince Extra, Hornback Farm, KY.

Produce Of Dam (7)

1. Fernora Charming Tulip, Berryman Farm, KY; 2. Green Ridge Choice Cupid, Lee Riggs and Family, IN; 3. Wampanoag Prince Don Carolina, Wampanoag Farm, KY.

District Herds (2)

1. Eastern; 2. Western.

Western Ohio Guernsey Show

Les Len Victor Nan, a Two-Year-Old belonging to the Lester Settlage Family of St. Marys, took home the Grand Champion rosette from the Western Ohio Guernsey Show held August 18 in Celina. The Settlage Family also exhibited the Junior Champion Female, Les Len Victor Fern, a senior yearling paternal sister to the Grand Champion.

Leroy Lindley of Sande-Hill Farm in Hamilton was awarded the Reserve Grand Champion and best udder ribbon for two-year-old Hoosier Heart CBD Sally. Gold Banner Mel Sunbeam, a Junior Heifer Calf shown by Carl Fortkamp of Coldwater, pulled in to the Reserve Junior Champion position. Walt Frahm of Frankenmuth, Michigan placed the 90 head which were shown by 12 exhibitors.

Junior Heifer Calf (14)

1. Gold Banner Mel Sunbeam, Carl Fortkamp, Coldwater; 2. Les Len T Roe Elisha, Lester Settlage Family, St. Marys; 3. Primrose Lanes B Puppet, Floyd Livingston, Union City.

Senior Heifer Calf (14)

1. Keystone K Candy, Floyd Livingston, Union City; 2. Primrose Lanes A Rachel, Floyd Livingston, Union City; 3. Gold Banner Mil Pam, Carl Fortkamp, Coldwater.

Junior Yearling (10)

1. Shenmont Telestar Dixie, Leroy Lindley, Hamilton; 2. Gold Banner Mel Pan Pan, Carl Fortkamp, Coldwater; 3. Primrose Lanes A Bonnie Bell, Floyd Livingston, Union City.

Senior Yearling (14)

1. Les Len Victor Fern, Lester Settlage Family, St. Marys; 2. Art Mars Pandies Fayvor Penni, Larry Howell, Union City, IN; 3. Da Bren Choieen Pollyann, Richard Showhalter, Convoy.

Junior Herd (5)

1. Primrose Lane, Floyd Livingston, Union City; 2. Gold Banner Farm, Carl Fortkamp, Coldwater; 3. Les Len Farm, Lester Settlage Family, St. Marys.

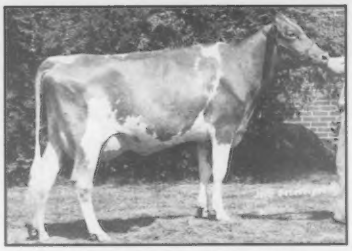

Western Ohio District Show Grand Champion Les Len Victor Nan, owned by Dean Settlage, St. Marys, OH.

Two-Year-Old Futurity (9)

1. Hoosier Heart CBD Sally, Leroy Lindley, Hamilton.

Two-Year-Old (14)

1. Les Len Victor Nan, Lester Settlage Family, St. Marys; 2. Hoosier Heart CBD Sally, Leroy Lindley, Hamilton; 3. Sande Hill Maverick Marti, Leroy Lindley, Hamilton.

Three-Year-Old (8)

1. Walnut Ridge C W Penny, Lester Settlage Family, St. Marys; 2. Primrose Lanes A Todette, Larry Howell, Union City, IN; 3. Ham Farm D Jessies Daisy, Donald Fourman, Arcanum.

Four-Year-Old (7)

1. Balmorals Fayvors Callie, Richard Showhalter, Convoy; 2. Art Mar Karmas Kristen, Larry Howell, Union City, IN; 3. Da Bren Choice Posey, Richard Showhalter, Convoy.

Aged Cow (8)

1. Donalds View Empress, Donald Fourman, Arcanum; 2. Donalds View D F Satin, Donald Fourman Arcanum; 3. Ar Mar Kandys Kara, Larry Howell, Union City, IN.

Get of Sire (4)

1. Housleys Dari Fayvor, Donald Fourman, Arcanum; 2. Olympic View B Maverick, Richard Showhalter, Convoy; 3. Lyrene May Rose Prince, Larry Howell, Union City, IN.

Produce of Dam (4)

1. Wee Manor Champion Venice, Donald Fourman, Arcanum; 2. Gold Banner R U Colleen, Carl Fortkamp, Coldwater; 3. Art Mar Prudies Kandice Kane, Larry Howell, Union City, IN.

Exhibitors Herd (7)

1. Lester Settlage Family, St. Marys; 2. Donald Fourman, Arcanum; 3. Richard Showhalter, Convoy.

Best Three Females (7)

1. Donald Fourman, Arcanum; 2. Richard Showhalter, Convoy; 3. Larry Howell, Union City, IN.

Dam and Daughter (7)

1. Richard Showhalter, Convoy; 2. Carl Fortkamp, Coldwater; 3. Larry Howell, Union City, IN.

Indiana State Fair

The Indiana State Fair Guernsey Show on August 28 in Indianapolis pulled in 153 entries from Indiana, Illinois, Kentucky and Ohio. Many breeders shared top honors, with first place animals coming from each of these states.

Grand and Reserve Honors went to Glenn Smith, Wal Jean Alicia, Tom and Steve Smith, Mr. and Mrs. Roe Lehman, Mid Acres WPN Bubbles and Stuart Berryman.

A three-year-old Dari Fayvor daughter, Wal Jean Alicia, owned by Steve Smith of Nicholasville, Kentucky, took Grand Champion honors. Berryman Farm, also of Nicholasville, showed three-year-old Mid Acres WPN Bubbles as the Reserve Grand Champion. Fernora Choice Patsy, owned by Rolling Lea Farms, Inc. of Thorntown, was the overall production winner.

Another Dari Fayvor daughter, Buttermilk Ridge HDF Brandy, won the Junior Champion rosette. This senior yearling is owned by Lynn, Linda and Todd Battershell of Roanoke, Indiana. Dean Mithoefer of Claypool lead Jualmi Fayvors Amanda to the top of the Indiana Two-Year-Old Futurity. Rankin Farms of Atlanta, Illinois took home the Premier Breeder and Exhibitor banners.

Ray Spann of Jackson, Tennessee served as official for this AGCC-approved show. Indiana Guernsey Queen Kimberly Stringfellow distributed ribbons and trophies to the winning exhibitors.

Junior Heifer Calf

1. Sunny Da Premier Candy, Tina Paris or Mid Acres Farm, IN; 2. Buttermilk Ridge H DR Mandy, Lynn, Linda and Todd Battershell, IN; 3. Sunny Da Atlantic Fancy, Sunny Da Farm, Inc., IN.

Senior Heifer Calf

1. Mid Acres Atlantic Brownie, Tina Paris or Mid Acres Farm, IN; 2. Golden Dew King Henry Prissy, John Sanders, IN; 3. Art Mar Glitter DF Glisten, Arthur Howell and Family, IN.

Intermediate Heifer Calf

1. Shenmont Telestar Dixie, Leroy Lindley, OH; 2. Rankin Farms Fayvor Deloris, Rankin Farms, IL; 3. Jualmi Diamonds Pansy, Jualmi Farm, Claypool, IN.

Junior Yearling Heifer

1. Rankin Farms Curtiss Topper, Clint Laesch, IL; 2. Mid Acres Atlantic Robin, Tina Paris or Mid Acres Farm, IN; 3. Valley Set Abe Dandy, Ronald Wenger, IN.

Senior Yearling Heifer

1. Buttermilk Ridge HDF Brandy, Lynn, Linda and Todd Battershell, IN; 2. Malaboo Way U Carmel, Mohr Brother, IL; 3. Sunny Da Fayvors Mist, Sunny Da Farm, Inc., IN..

Junior Best Three Females

1. Sunny Da Farm, Inc., IN; 2. Ronald Wenger, IN; 3. Grand View Farm, IN.

Junior Two-Year-Old Cow

1. Sande Hill Maverick Marti, Leroy Lindley, OH; 2. Rankin Farm Mark Dem Dem, Rankin Farm, IL; 3. Green Ridge Rader Renita, Lee Riggs and Family, IN.

Senior Two-Year-Old Cow

1. Jualmi Fayvors Amanda, Jualmi Farm,

IN; 2. Avalong Choice Debra, Sickels Dairy, IN; 3. Rolling Lea Fayvors Susie, Rolling Lea Farms, Inc., IN.

Three-Year-Old Cow

1. Wal Jean Alica, Steve Smith, KY; 2. Mid Acres WPN Bubbles, Berryman Farm, KY; 3. Walley Set Tex Jody, Ronald Wenger, IN.

Four-Year-Old Cow

1. Hoosier Heart HDF Cherie, Hoosier Heart Farm, IN; 2. Berryman Farm Future Molly, Berryman Farm, KY; 3. Glen Oaks Goliath Nancy, Richard H Early, IN.

Aged Cow

1. Wayside B Kings Marti, Leroy Lindley, OH; 2. Fairview Roger Linn, Lee Riggs and Family, IN; 3. Oakridge Prince Ila, Berryman Farm, KY.

Dry Cow

1. Rankin Farm Fayvor Dee Wes, Rankin Farms, IL; 2. Fernora Choice Patsy, Rolling Lea Farms, Inc., IN; 3. Sickels Farms Starskys Blossom, Sickels Dairy, IN.

Senior Best Three Females

1. Rolling Lea Farms, Inc., IN; 2. Rankin Farms, IL; 3. Jualmi Farm, IN.

Exhibitors Herd

1. Rolling Lea Farm, Inc., IN; 2. Berryman Farm, KY; 3. Rankin Farms, IL.

Produce Of Dam

1. Jualmi Farm, IN; 2. Arthur Howell and Family, IN; 3. Lee Riggs and Family, IN.

Ohio State Fair

Judge Russell Wirt of Lewiston, Minnesota chose Les Len Victor Nan, owned by Dean Settlage of St. Marys, Grand Champion of the Ohio State Fair Friday, August 13. Wirt gave this senior two-year-old an advantage in bloom and dairyness, over 1981 All-American Keystone Big T Jennifer. "This is the kind of cow we need in the breed," emphasized Wirt. Jennifer, owned by John and Bonnie Ayars of Mechanicsburg, topped the dry cow class.

Senior Yearling Parker V Vale, owned by Walter Parker of Hilliard, took home the Junior Champion honors, with Primrose Lanes F Bambi, owned by Donald Barger of Urbana, pulling into the Reserve spot. Wirt praised both yearlings for their length, upstandingness and cleanliness throughout.

Spring Walk M Hally won the Ohio Futurity for her snugness of fore udder, height and width of rear udder and soundness about the shoulders. She was exhibited by William Wachtel and Family of Big Prairie.

Raemelton Farm was Premier Exhibitor and Breeder. Spring Walk LH Etta, owned by William Wachtel and family, was the production winner. Ribbons were distributed by Senior Guernsey Queen Amy Sherman of Bellevue and Junior Gernsey Queen Judy Deininger of Malvern.

OH State Fair Gr. Champions. Russell Wirt, Amy Sherman, Les Len Victor Nan, Dean Settlage, Keystone Big T Jennifer, John and Bonnie Ayars.

OH State Fair Jr. Champions. Amy Sherman, Parkers V Vale, Mr. Parker, Primrose Lane F Bambi, Don Barger, Judy Deininger.

Junior Heifer Calf (31)

1. Renwind Emorys Annie, Ted Renner, Dalton; 2. Locust Hill TD Lana Lynn, William Wachtel and Family, Big Prairie; 3. Parkers V Vicki, Walter Parker and Family, Hilliard.

Senior Heifer Calf (37)

1. Raemelton Adorns Patty, Raemelton Farm, Mansfield; 2. Renwind Lancer Eve, Ted Renner and Family, Dalton; 3. Land Of Living G Leah, Mr. and Mrs. John Ayars and Sons, Mechanicsburg.

Junior Yearlings (28)

1. Parker V Vale, Walter Parker, Hilliard; 2. Primrose Lanes F Bambi, Donald Barger, Urbana; 3. Terlin Big Tex Madeline, John and Bonnie Ayars, Mechanicsburg.

Senior Yearling Heifer (36)

1. Les Len Victor Fern, Lester Settlage and Family, St. Marys; 2. Parkers P Martha, Ted Renner and Family, Dalton; 3. Kleinpeter Farms CH Queen, John and Bonnie Ayars, Mechanicsburg.

Futurity (33)

1. Spring Walk M Hally, William Wachtel and Family, Big Prairie; 2. Raemelton Actions Anita, Raemelton Farm, Mansfield; 3. Raemelton Fayvors Mamie, Raemelton Farm, Mansfield.

Junior Two-Year-Old (15)

1. Sande Hill Premier Samantha, Leroy Lindley, Hamilton; 2. Schindleys Telestar Listen, Andy Schindley; 3. Parkers J Rosie, Walter Parker, Hilliard.

Senior Two-Year-Old (28)

1. Les Len Victor Nan, Dean Settlage, St. Marys; 2. Spring Walk M Hally, William Wachtel and Family, Big Prairie; 3. Raemelton Actions Anita, Raemelton Farm, Mansfield.

Three-Year-Old (22)

1. Spring Walk Navajo Red, Scott Bates, Southington; 2. Spring Walk Fayvors Sherry, William Wachtel and Family, Big Prairie; 3. Raemelton Actions Lilly, Raemelton Farm, Mansfield.

OH Futurity Winner Spring Walk M Hally with Russell Wirt, Floyd and William Wachtel, Amy Sherman and Judy Deininger.

Four-Year-Old (14)

1. Balmorals F F Raye, John Richardson and Family, Wapakoneta; 2. Edgewood Transfer Wendy, Lynn and Karen Barrick, Centerburg; 3. Raemelton Hornets Promise, Raemelton Farm, Mansfield.

Aged Cow (11)

1. Golden View CH Tanya, William and Susan Dillion, Bellevue; 2. Raemelton MC Star, Raemelton Farm, Mansfield; 3. Jolly Bouquet, Ralph Turley, Mansfield.

Dry Cow (9)

1. Keystone Big T Jennifer, John and Bonnie Ayars, Mechanicsburg; 1. Raemelton TH Kristy, Raemelton Farm, Mansfield; 3. Raemelton HW Margo, Raemelton Farm, Mansfield.

Best Three Females (12)

1. Raemelton Farm, Mansfield; 2. Spring Walk Farm, William Wachtel and Family, Big Prairie; 3. Donald and Richard Eberhard, Mechanicsburg.

Exhibitor's Herd (12)

1. Raemelton Farm, Mansfield; 2. Spring Walk Farm, William Wachtel and Family, Big Prairie; 3. Lee and Becky Kohler and Family, Canal Winchester.

District Herd (5)

1. District Three; 2. District Four; 3. District Two.

Massachusetts State Show

Chedco TH Maxine was Grand Champion of the Massachusetts State Guernsey Show held Saturday August 4 in Spencer. She is owned by Chedco Farm of Berlin, Massachusetts. Chedco Farm also exhibited the Reserve Grand Champion and Junior Champion Females. Paul Fleming of Auburn, New York served as official for the show.

Junior Heifer Calf

1. Merritt Guernseys, Farmington, CT; 2. Chedco Farm, Berlin.

Senior Heifer Calf

1. Chedco Farm, Berlin; 2. Chedco Farm, Berlin.

Junior Yearling Heifer

1. Chedco Farm, Berlin; 2. Derek Fowles, Montgomery.

Senoir Yearling Heifer

1. Merritt Guernseys, Farmington, CT; 2.

Page 104

Chedco T H Maxine, Gr. Champion MA State Show, owned by Chedco Farm, Berlin, MA.

Genetic Recovery

Notes and Updates

Genetic Recovery— It Works!

from Michael John

Warren and Mark Pifer's Paradise Acres Farm is located in Jefferson County, Pennsylvania near the small, quiet town of Reynoldsville. They enrolled 77 animals into the Genetic Recovery (GR) Program and hope to own an all-registered Guernsey herd eventually. For the past three generations the Pifers' dairy operation has involved mostly Guernseys. Through the GR Program they have been able to bring more of these purebred Guernseys into the AGCC Herd Register and increase the value of their herd.

Over the past six years the Pifers have raised their herd average from 9,000 pounds of milk to the current 13,118 pounds of milk and 619 pounds of butterfat on 46 cows. They attribute this achievement to four factors.

The first factor was getting their herd on DHIA test. Through DHIA they could tell which cows were paying the bills and which cows were not. The use of AI sires has also helped to upgrade this herd. Mark does all the AI servicing himself.

The Pifers also attribute some success to the GR Program which has increased the quality of their herd. The final aspect which has assisted is a new feeding program in which they are involved. The family farms 155 acres and grows all of its own feed, mixing it to the specifications set down under the program. Each cow is given the right amount and balance of feed for her production level and there is no waste.

Each of these aspects together adds up to fine management, which has been the key to success on this Guernsey farm. The father and son team works together to see that each Guernsey is cared for in a manner allowing for maximum performance

First Five-Generation Group

From Bob McLaughlin

The first five-generation family group to be registered under the new Genetic Recovery program is owned by Myrtle Creek Farms, Inc. of Montezuma, Georgia. These animals include OA-Myrtle Creek Peanut, PR-Myrtle Creek Lads Cashew, GR-Myrtle Creek Top Roe Almond, Myrtle Creek Monroes Nut and Myrtle Creek Extras Nanette.

"Anyone with grade Guernseys that are good enough to keep, milk and raise calves from should have them registered under the new (Genetic Recovery) program and keep them registered."

—Edward Beard, Westminster, MD

As Walter and Mary Regehr of Miller, Missouri will attest, official recording of outstanding purebred Guernseys in the Herd Register through Genetic Recovery does pay dividends. The top-selling animal in their May 22 herd dispersal, PR-Regehrs Bobs Carolyn (pictured above), brought $1,875 after being identified at the Provisional Register level of the GR program. In fact four of the 11 high-selling sale entries were PR females. This dispersal sale was conducted by E and T Auction Service.

Can You Top This?

From Les Peckham

The Genetic Recovery program has enabled James and Carolyn Burnap of Chatfield, Minnesota to officially record 25 members of one of their best-producing cow families in the AGCC Herd Register. This group of Guernseys goes back to OA-Burnaps BFO Connie, a Brownies Farms Official daughter that left the herd in 1976 after a productive lifetime of almost 10 years. Connie left two daughters, nine granddaughters, 11 great-granddaughters and two great, great-granddaughters which add up to two OAs, four PRs, seven GRs and 12 animals entering the Herd Register through usual registry application procedures. In addition, the Burnaps qualified eight OAs, nine PRs, nine GRs and three registered animals at the same time from other cow families. These top quality animals and an excellent record-keeping system allowed the Burnaps to make their Guernsey herd more valuable through Genetic Recovery.

MA STATE SHOW *from page 103*

Chedco Farm, Berlin.

Dairy Herd

1. Chedco Farm, Berlin.

Best Three Females

1. Chedco Farm, Berlin; 2. Kristen Fowles, Montgomery.

Exhibitor's Herd

1. Chedco Farm, Berlin; 2. Merritt Guernseys, Farmington, CT.

Two-Year-Old Cow

1. Chedco Farm, Berlin; 2. Chedco Farm, Berlin.

Three-Year-Old Cow

1. Chedco Farm, Berlin; 2. Chedco Farm, Berlin.

Four-Year-Old Cow

1. Chedco Farm, Berlin; 2. Chedco Farm, Berlin.

Genetic Recovery Agents

California

Eunice Overland, 6409 Taylor Road, Denair 95316. Home (209) 634-0220, Barn (209) 632-5192.

Florida

Forrest Fansher, 501 Salerno Drive, Deltona.

Illinois

Charles Maule, Box 701, Route 2, Princeville 61559. (309) 385-2123.

W.J. Latch, Route 1, Box 82, Sumner 62466. (618) 945-7467.

Randy W. Mohr, 1435 North Green Meadows, Streamwood 60103. (312) 837-8476.

Audrey Wagner, Route 1, Box 42, Marissa 62257. (618) 295-2992.

Indiana

David Haag, Route 1, Box 11, Thorntown 46071. (317) 436-7057.

Massachusetts

Chris Koch, Colrain 01340. (413) 624-5557.

Mississippi

Jimmy C. McLain, P. O. Box 188, Senatobia 38668. Home (601) 562-6531, Office (601) 562-4274.

Michigan

Keith Sowerby, 4392 Sheridan Road, Sheridan 48884. (517) 291-5780.

New Mexico

David Handley, Star Route 7, Box 22C, Veguita 87062. (505) 864-8192.

New York

Roland Ripley, RFD 4, Cortland 13045. (315) 496-2281.

Ohio

Richard Kellogg, 1185 Alton Darby Creek Road, Columbus 43228. (614) 878-9384.

Leroy Lindley, 1505 Hamilton-Richmond Road, Hamilton 45013. (513) 894-7813.

Oregon

Don Humble, 11175 SW Meadowbrook Drive, Apt. 1, Tigard 97223. (503) 639-1365.

Pennsylvania

Michael John, 2497 Lincoln Highway East, Lancaster 17602. (717) 299-8955.

Patty McMurray, 459 Longview Avenue, Washington 15301. (412) 222-8714.

Ginger Myers, RD 2, Box 93, Littlestown 17340. (717) 359-7542.

Texas

Ed Havran, P. O. Box 363, Grapevine 76051. (817) 498-1420.

Washington

Dr. Ralph Erb, 3300 Carpenter Road SE, Olympia 98503. (206) 456-0710.

Wisconsin

Arnold Knight, Route 2, Markesan 53946. (414) 394-3027.

Larry Lakey, Route 2, Trempealeau 54661. (608) 534-6255.

Dwight Sattler, Route 1, Box 240, Malone 53049. (414) 795-4375.

Dale Staupe, 1129 Meridian Heights Drive, Apt. 8, Eau Claire 54701. (715) 834-0141.

In addition, all AGCC employees are available to assist you with your Genetic Recovery needs.

Strength In Numbers

11 Cows With Over CI +1,000
19 Cows With Over CI +900

We believe that there *is* strength is numbers, whether they be Cow Indexes, production, appraisal scores, Predicted Differences or other measures of top Guernsey performance. Below are five herd favorites with strong numbers and credentials.

CLEARBRANCH CHOICE SKIPPY (84 in 7/82)
7/82 CI: +1,487M +59F +$205
4-01 17,380M 4.8% 830F 305D 2X
MC Dev +5,283M +243F

HAMHURST CORPORALS ROXZY (VG in 7/82)
7/82 CI: +710M +20F +$84 CPI +136
Lifetime (8 lactations) 102,766M
FLASH!! Her Maverick daughter, Shenmont Maverick Roselyn, will sell November 6 in the KENTUCKY FALL SALE.

SHENMONT EMORY PEPPER
7/82 CI: +975M +21F +$104 CPI +125
Lifetime (5 lactations) 79,530M

QUAIL ROOST PEERLESS RITA (90, EX-3X)
Lifetime to date 107,327M

PLAINVIEW BETHS BEE
7/82 CI: +752M −.03% +33F +$109
CPI +118
Lifetime to date 105,363M
Her Telestar Son Is Available

We invite you to visit Shenmont Farms to see these foundation cows, their families and their herdmates.

Shenmont Farms

Breeding Stock Always Available

D. Lynn Brubaker
Route 3, Box 219
Dayton, VA 22821
Phone (703) 879-2107

Daniel W. Brubaker
Route 1, Box 10
Harrisonburg, VA 22801
Phone (703) 434-4384

Do You Remember These Geana Wrestlers?

Doug **Bob**

These photos were featured in our April, 1979 Journal advertisement. And now Doug and Bob have each consigned one of their best Guernseys to the . . .

KENTUCKY FALL SALE

November 6, 1982 Louisville, Kentucky

Bob's Consignment
HIGHLUNS T C JANIE (VG-82)
7/82 CI: +718M +$59 46% Rpt.
11,130M 4.3% 474F 249D RIP
MC Dev +1,308M
Sired by Kellogg T C Chief. Due October 19 and will sell open.

Doug's Consignment
GEANA JUPITER PUG
Born October 14, 1981. Sired by Lone Palm T H Jupiter. Her dam, Phillips Bonus Pug, has 7/82 CI: +602M +17F +$71, CPI +94 and 10,930M 4.6% 506F 284D RIP, MC Dev +1,933M +50F.

Remember These Two On November 6!

The Place To Be In '83 OHIO

GEANA FARMS

THE PHILLIPS
Gene-Diana-Doug-Bob-Heidi-Jim-Jason
11839 Banning Road, Mt. Vernon, OH 43050
Telephone (614) 397-8267

BROOD COW EXTRAORDINARE

Mona Lous Valor Jackie (89) G*SD

7/82 CI: +747M −.02% +33F +$109 CIT: +1.6 CPI: +195

5-0 118,280M 740F 305D
7-0 420,370M 829F 305D
11-2 17,859M 702F 365D
6-01 18,930M 745F 329D
8-09 19,180M 783F 363D
Lifetime 133,419M 5,708F

Her Daughters

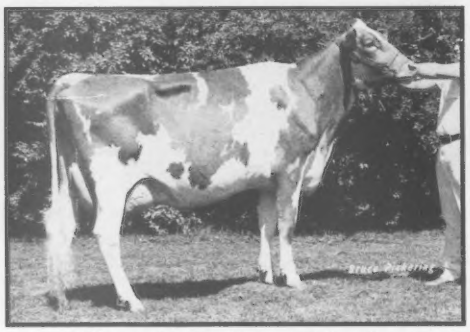

Mona Lous Hornet Janie
3-05 20,810M 929F 305D
Grand Champion 1981 Ohio State Fair

Mona Lous Prince Joy (EX)
3-09 22,020M 1,008F 353D
Reserve Grand Champion 1975 Ohio State Fair. Joy's daughter, Mona Lous Hornet Joyful, is number 182 in the breed for CPI with +257.

Her Son

Mona Lous Choice Jack, a Kellogg Minnies Choice son, with an ETA of +1,088M +45F +$135. Semen is available through Select Sires. These are only a few of the fine, top-quality offspring from Jackie. She is the kind of brood cow that builds the firm foundation of our herd.

MONA LOUS FARM

Joseph Derr and Family
Route 2, Carey, Ohio 43316
Phone (419) 387-7360

The Place To Be In '83 OHIO

Views Worth Looking At!

First Generation

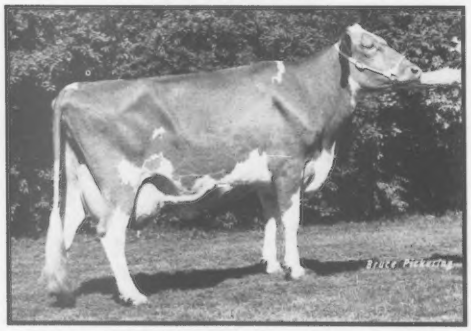

Wooded View Hornets Jewel (EX)
4-06 17,680M 4.5% 796F 305D

Second Generation

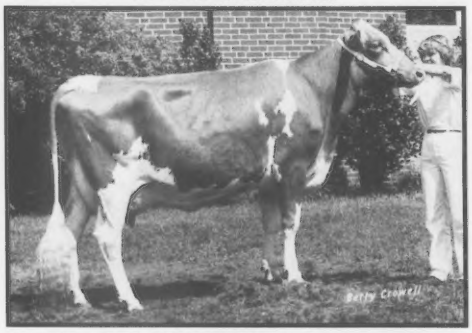

Wooded View Billys Janie (EX)
2-03 16,240M 4.6% 752F 305D
3-02 12,350M 4.7% 581F 305D

Third Generation
Wooded View Deacon Jessica
Jessica is due October 8 to Choice
Wooded View Telestar Jo
Born September 1, 1981

Wooded View Welcomes You!

Wooded View Farm

Vernon Deininger and Family
8096 Licking Road NW
Malvern, Ohio 44644
Phone (216) 863-1585

The Place To Be In '83 OHIO

The Kind We Like

Future's Very Good Dam

Franchester M Choice Kella (81) '81 GSD

4-07 18,681M 5.3% 987F 365D

Her June 23, 1982 Western Glow Wistar Premier daughter is developing into a good, strong heifer.

A Bull With An Exciting Future

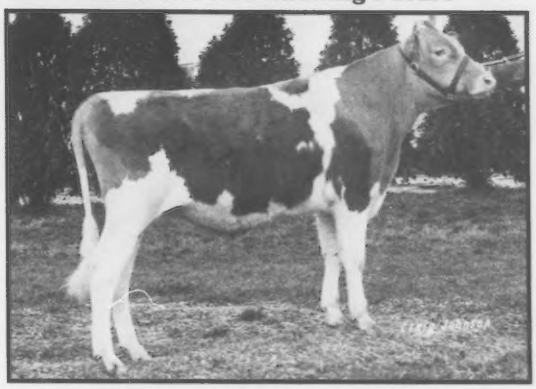

Martindale Telestar FUTURE

ETA +1,301M +58F +$109

Semen available through Select Sires, Inc.

Pleased with Primrose Lane Purchases

Shawnee M C Velma (83)

2-05 11,990M 471F 305D
3-05 6,930M 225F 116D RIP

Velma was bid up to second high in this dispersal sale at $3,100.

Chedco Darimost Pat (85)

2-01 15,228M 644F 305D
3-01 17,445M 729F 305D
4-05 7,420M 296F 127D RIP

Pat was the high-selling animal at $3,700.

We are Tickled with Trinket

U of MINN GR C Trinket

7/82 CI: +848M +17F +$88 46%R
2-05 11,500M 526F 305D
3-05 16,880M 783F 305D

We took Trinket home from the Mid-Ohio Summer Classic and she's a real worker. This four-year-old Clovelly Top Hornet daughter was consigned by Kenmir Farm in Dalton, Ohio. Ken Renner, we appreciate your outstanding consignment!

The Place To Be In '83
OHIO

Martindale Farm

Homer Martin
12942 Church Road
Orrville, OH 44667
Telephone (216) 683-1371

CALIFORNIA GUERNSEYS

For Real California Value in Dairying Contact These Advertisers or
California Guernsey Cattle Club
1177 West Hedges Ave., Fresno, CA 93728
Tel. 209-441-1208

WELCOME TO CALIFORNIA!

We invite you to attend the West Expo and take the opportunity to visit our fine California Guernsey herds.

WEST EXPO EVENTS

Oct. 28—Keynote address, Richard Lyng, Deputy Secretary of Agriculture, USDA
—Bloodless Bull Fight
Oct. 29—West Expo Guernsey Show, John Morris, Judge
—Dairy Shrine Banquet
—Tractor Pull
Oct. 30—Parade of Champions

Be sure to make use of the California Directory in the September Journal. If you need assistance with your tour itinerary, call or write the California Guernsey Cattle Club. Plan now to be a part of the West Expo!

CALIFORNIA GUERNSEY CATTLE CLUB
1177 West Hedges Avenue, Fresno, CA 93728
Telephone (209) 441-1208

PTI +325—Fifth High In The Breed

PLAINVIEW FARM TOP HORNET

7/72 PD +1,583M −.15% +59F +$212
Type Data Not Yet Available

His daughters are very dairy and good-uddered, and usually resemble their dams. This Top Hornet son was sampled randomly . . . the only requirement a cow needed to meet to be bred to him was that she be in a standing heat!

Although no longer alive, a small amount of Plainview Farm Top Hornet's semen is on hand. The semen will only be used for very special matings. Contact us for more information . . . we sincerely believe his daughters are some of the best in our herds and are breed-improvers.

ASKEW FARMS
WILLIAM AND LAURIE WITTSTRUCK ASKEW
5980 Tegner Avenue, Hilmar, CA 95324
Telephone (209) 667-0696

PLAINVIEW GUERNSEY FARM
JOHN AND VIVIAN WINTER
96212 Howard Lane, Junction City, OR 97448
Telephone (503) 998-6573

GOLD BANNER FARM

THE VENUS FAMILY

WILLOW SPRING F VENUS (EX)
Sired by Willow Spring Financier
2-00 11,110M 5.1% 564F 305D 2X DHIR
3-00 12,630M 5.7% 719F 305D 2X DHIR
3-11 12,130M 5.5% 663F 298D 2X DHIR
4-11 13,900M 5.6% 772F 305D 2X DHIR
6-00 14,680M 5.1% 754F 305D 2X DHIR
7-01 14,540M 4.8% 697F 305D 2X DHIR
8-05 12,720M 4.8% 614F 305D 2X DHIR
9-08 10,920M 5.2% 563F 305D 2X DHIR

Daughters Still In The Herd With 11 Descendents

GOLD BANNER BOND VENUS (VG-87)
6-07 15,430M 5.3% 817F 305D 2X DHIR

GOLD BANNER BOND VENICE (VG-81)
6-08 15,800M 4.9% 767F 365D 2X DHIR

Granddaughters Include

GOLD BANNER RU VELMA (VG-85)
2-06 12,710M 4.9% 628F 305D 2X DHIR

GOLD BANNER KINGS VENA (VG-85)
3-05 13,970M 4.7% 660F 305D 2X DHIR

Financier Blood Added

RANKIN FARMS F PAN PAN (EX-90)
3-01 12,290M 5.2% 644F 305D 2X DHIR

CHESTERLUCK FIN LUCKY
6-02 10,300M 5.6% 575F 199D 2X RIP

THE CHIC FAMILY

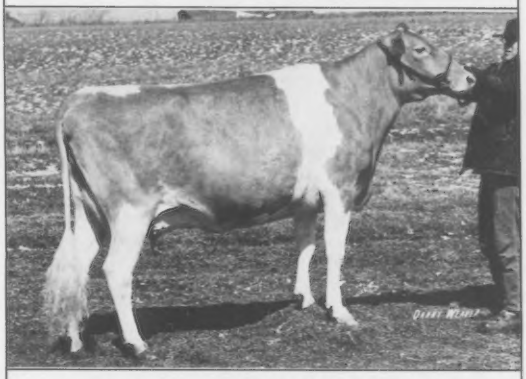

YELLOW CREEK JOLLY CHIC (VG)
1-11 6,880M 6.4% 438F 305D 2X DHIR
2-11 12,040M 5.9% 714F 365D 2X DHIR
4-08 11,680M 6.0% 700F 305D 2X DHIR
5-11 10,790M 5.9% 640F 305D 2X DHIR
6-11 11,950M 5.9% 702F 305D 2X DHIR
8-00 14,320M 5.4% 773F 305D 2X DHIR
9-03 11,800M 5.8% 679F 305D 2X DHIR
10-06 12,060M 5.7% 681F 365D 2X DHIR

A Daughter In The Herd

GOLD BANNER KINGS CHIC (VG-81)
4-04 12,000M 5.3% 640F 305D 2X DHIR

Granddaughters In The Herd

GOLD BANNER DEACON CHIC (VG-81)
2-04 10,310M 5.8% 600F 305D 2X DHIR

GOLD BANNER DEACON CHITA
2-00 8,360M 5.8% 482F 305D 2X DHIR

A Son

GOLD BANNER KINGS CHEER
He has 10 daughters in the herd predicted to 11,719M 5.3% 620F.

CARL FORTKAMP, Owner
3818 Philothea Road, Coldwater, Ohio 45828
Telephone (419) 678-2497
The farm is located two miles South and 1¼ miles West of Coldwater on Philothea Road.

GOLDEN GUERNSEY

The Place To Be In '83 OHIO

OBITUARIES

Roy Neher

Roy Neher of McCune, Kansas died Friday, June 23 from injuries received in an earlier car accident at the age of 88.

He was a long-time member of the Kansas Guernsey Breeders' Association and was very active in this organization. He served many years on the executive board of the Labette County Farm Bureau, as a 4-H leader, secretary of the county fair board and on the Oswego School Board. Nehr was also quite involved with the Church of the Brethren.

He is survived by his wife of 55 years, Wava, four sons and 16 grandchildren.

Michael L. Bingham

Michael L. Bingham of Plainfield, Iowa died August 16 at the age of 39 of complications following a kidney transplant two weeks earlier.

He was owner and operator of West Fork Guernsey Farm in Shell Rock from 1970 until 1981. Bingham was quite active in the Iowa Guernsey Breeders' Association and served as director of the Butler County Dairy Promoters Association. He was a past Noble Grand of I.O.O.F. Lodge #585 in Janesville.

He is survived by his wife, Nancy, two daughters, Michylyn and Jacquelyn, his mother, Alice, one brother and two sisters.

Ben Friedrichs

Ben Friedrichs of Bow, Washington, died of a massive heart attack on August 6. Ben and his brother, Jake, established Western Glow Farm about 1930. They bred great Guernsey cattle. Many of the breed's national champion milk producers and most of the butterfat champions have the Western Glow prefix in their pedigrees.

Friedrichs was a great showman, salesman, merchandiser and manager. The brothers are honored with membership in the Washington PDCA Hall of Fame.

Survivors include his widow, Helen, two sons, two daughters, several grandchildren and his brother. Memorials can be made to the Heart Fund.

Herbert Nichols

Herbert Nichols, a lifelong resident of Peterborough, New Hampshire passed away on August 16 at the age of 64 following an extended illness. He served on the staff of The American Guernsey Cattle Club for 20 years during which time he became administrative assistant to executive secretaries, Karl Musser and Robert Stewart.

Herb was an army veteran of World War II and left The AGCC in 1965 to join the Bellows-Nichols Insurance Agency from which he retired in 1979.

Three research organizations, University of Minnesota, Cornell and USDA-Beltsville, recently reported that milking cows respond to three to five milliamps of electrical current, which is comparable to 0.7 to 1.0 volt. Mild discomfort or response occurred in many cows at three milliamps, but other cows responded at lower or higher currents. At USDA an intermittent voltage, applied for five seconds every 30 seconds, reduced milk yield by 10 percent.

CASH PAID for used seed cleaners (Clipper, Carter-Day, etc.), used grain cleaners, baggers, scales, etc. Call Jim at (612) 546-2855 or (612) 560-3845.

	Females		Males	
	AGCC Members	Non-Members	AGCC Members	Non-Members
Animals under 3 months	$ 8	$ 9	$16	$18
Animals 3 to 8 months	$10	$11	$20	$22
Animals 8 to 12 months	$12	$13	$24	$26
Animals 12 to 24 months	$21	$22	$42	$44
Animals over 24 months	$29	$30	$58	$60

Registration of dead animals in order to register their offspring—$3.50 each

GENETIC RECOVERY FEES	Members & Non-Members
Original Animal (OA)	$ 4
Provisional Register (PR)	8
Genetic Recovery (GR) Regular Herd Register fees (minimum Herd Register fees will apply if submitted with OA and PR ancestors.)	

TRANSFER FEES	Members & Non-Members
Transfer of Title (submitted within 90 days of date of sale)	$10
Transfer of Title (submitted after 90 days from date of sale)	11
Complete herds transferred at one time within a family or when certain provisions are met with transfer to or from partnership (Write for rules and Special forms)	4
Transfer to Canadian buyer (Includes automatic re-registry in Canada)	15
DUPLICATE CERTIFICATES	5
RESERVED PREFIX (except for AGCC Junior members)	10

1982 Joint Type Appraisal Schedule

A multiple breed Uniform Functional Type Traits Appraisal format involving Guernseys and Jerseys is now in effect. In order to prepare preprinted worksheets, all applications listing animals to be appraised must be submitted to The AGCC 30 days before an area schedule begins. Applications may be obtained from your field representative or The AGCC. TPE herds must also submit a listing of cows.

October Arkansas, Kansas, Missouri, Nebraska, Oklahoma

November California, Iowa, Minnesota, North Dakota, South Dakota

December California

The Place To Be In '83
OHIO

April 15-18, Columbus, Ohio

If you would like 10 daughters of YOUR best cow, then come to the AGCC Convention and see how it is done!

Due to uncertainties in the mails, the Guernsey Journal cannot assume responsibility for prior delivery of issues carrying advertising of sales scheduled for less than 14 days after our publication date.

Agri-Graphics, Ltd.
"The Picture People"

Danny Weaver
Cary, Illinois 60013
(312) 639-5723

Maggie Murphy
Tully, New York
(315) 696-8763

Mary Lippert
Waunakee, Wisconsin
(608) 849-5069

Cindy Taranto
Collegeville, Pennsylvania
(215) 489-7676

Craig Johnson
Henryville, Indiana
(812) 294-1752

Tom Pearson
Greenleaf, Wisconsin
(414) 864-7324

Fred Hall
Nixa, Missouri
(417) 836-1511

Julie DeLavergne
Wooster, Ohio
(216) 264-1939

Ken Vial Photography
Accent on America's Agriculture
P.O. Box 9638
Fresno, CA 93793
Phone (209) 441-8900

WANTED
Office Hands For Guernsey Records

In conjunction with the AGCC office move from New Hampshire to Columbus, Ohio about six people will be needed to assist with office operations involving Guernsey registry work. The AGCC plans to interview in November for work starting in December, 1982. Please submit resumes, references and expected wages to The AGCC, P.O. Box U, Delaware, OH 43015.

FOR SALE—Semen from Clovelly Top Hornet, Olympic View A Banner.
WANTED—Any amount of Kellogg Nances Prince semen.
Askew Farms, 5980 Tegner Avenue, Hilmar, CA 95324. (209) 667-0696.

Calendar

Sales

Oct. 4, Dalmatia, PA East Malta Farms Complete Dispersal, at the farm, The Merryman Company and Pennsylvania GBA, mgrs.

Oct. 7, Baton Rouge, LA Kleinpeter Farms Milking Herd and Bred Heifer Dispersal, at the farm, AGCC, mgr.

Oct. 9, Sparta, WI Dutch Mill Farm Milking Herd and Bred Heifer Sale, at the farm, Wisconsin GBA and The Merryman Company, mgrs.

Oct. 9, Wooster, OH Ohio Fall Show and Sale, Wayne County Fairgrounds, Ohio GBA, mgr.

Oct. 28, Cobourg, Ontario, Canada Sutcliffe Enterprises, The Merryman Company, mgrs. **CANCELLED** Guernsey Cattle Breeders Association of Canada.

Oct. 30, Cortland, NY New York State Sale, Cortland Sales Pavilion, NY State Guernsey Breeders Coop, Inc., sponsor.

Nov. 6, Louisville, KY Kentucky Fall Sale, NAILE, The AGCC and Kentucky GBA, mgrs.

Nov. 18, Newmarket, Ontario, Canada Jamaica Farms Complete Dispersal, at the farm, The Merryman Company and The Guernsey Cattle Breeders' Association of Ontario.

Meetings

Oct. 29, Fresno, CA Dairy Shrine Annual Meeting and Recognition Dinner, West Expo.

Apr. 15-18 Columbus, OH AGCC Convention. Meeting, Apr. 18.

Shows

Oct. 1, Richmond, VA Atlantic Rural Exposition (State Fair of Virginia), Michael Hutjens, Urbana, IL, judge. Oct. 2 (Jr. Show), James Eustace, VA, judge.

Oct. 5, Tulsa, OK Tulsa State Fair, Dr. Charles Norton, Manhattan, KS, judge. (Jr. Show), Bob Spears, judge.

Oct. 5, Waco, TX Heart O Texas Fair.

Oct. 7, Winston-Salem, NC Dixie Classic Fair, James Eustace, VA, judge.

Oct. 12, Portland, OR Pacific International Livestock Exposition, Myron Lancaster, Sequim, WA, judge. Oct. 10 (Jr. Show), Paul Weber, Jr., judge.

Oct. 15, Jackson, MS Mississipi State Fair, Clyde Chappell, Knoxville, TN, judge. Oct. 16 (Jr. Show), Garland Bastin, judge.

Oct. 15, Dallas, TX Pan-American Livestock Exposition (State Fair Of Texas), T. Ray Spann, Jackson, TN, judge. Oct. 17 (Jr. Show), Dr. C. F. Foreman, Ames, IA, judge.

Oct. 17, Columbia, SC South Carolina State Fair, John McKitrick, Columbus, OH, judge. Oct. 15 (Jr. Show).

Oct. 21, Spartanburg, SC Piedmont Interstate Fair.

Oct. 21, Macon, GA Georgia State Fair.

Oct. 22, Raleigh, NC North Carolina State Fair, Clyde Chappell, Knoxville, TN, judge. Oct. 23, (Jr. Show).

Oct. 29, Fresno, CA Western International Dairy Exposition, John Morris, Frederick, MD, judge.

Oct. 29-Nov. 7, San Francisco, CA Grand National Livestock Show.

Oct. 30, Phoenix, AZ Arizona State Fair, Dr. David Dickson, Madison, WI, judge. Oct. 23 (Jr. Show).

Nov. 8, Louisville, KY North American International Livestock Exposition (National Guernsey Show), Dr. C. F. Foreman, Ames, IA, judge. Nov. 6 (Jr. Show), Clyde Chappell, Knoxville, TN, judge.

Nov. 17, Toronto, Ontario, Canada Royal Agricultural Winter Fair, Barry Peterson, Agassiz, BC, Canada, judge.

Feb. 5, Forth Worth, TX Southwestern Exposition, Feb. 4 (Jr. Show).

Feb. 11, Tampa, FL Florida State Fair, Dr. William Etgen, Blacksburg, VA, judge. Feb. 8 (Jr. Show).

Deadlines

Oct. 20 Northeast Directory ads due, GBJ.

Nov. 1 December "Youth" Issue ads due, GBJ.

Nov. 15 All-American and Junior All-American Entries Due.

Advertisers

AGCC Herd Register **D18**
Agri-Graphics, Ltd. 110
American Breeders Service D2
Aqua Valley Farm D27
Askew Farm 108, 110
Berryman Farm **D1**
Bettsward Farms 24,25
Branstetters Dairy D26
California GCC **106**
Carr Creek Farm D32
Cedar Grove Farm 97
Chedco Farm 2
Circle F Guernseys 80
City View 33
Costello Farms D32
Crescent Farm 100
Crown Stone Farm 18
Da-Bren Farm **26**
Dan-Ba-Lee Farms ..... D IV Cover
Davis's Farm 16
Deacon Syndicate D5
Dendel's Orchards D11
Double A Acres 21
Earlynndale Farm **D18**
Eastern AI Coop, Inc. 10
Elmwood Farms D11,101
Fra-Hib Dairy **D20**
Geana Farms **105**
Gold Banner Farm 109
Golden Guernsey, Inc. ..... 112, III Cover
Green Ridge Farm D23
Guerndean Guernseys 31
Guernsey Breeders' Journal 20
Hilltop Guernseys **23**
Hoosier Heart Farm D25
Hornback Farm D31
Idle Ne'er Farm **79**
Iowa GBA 78
Isenberg Dairy D28
Jamaica Farms Dispersal ..... **IV Cover**
Jualmi Farm D21
Ken Mon Farm **80**
Kentucky Fall Sale 91-94
Kilchona Farm 28
Lambrecht Guernseys **D16**
Land Of Living I
Lavon Farms 90
Len Mar Farm 27
Les Len Guernseys 95
Lily Lane Farm 36
Lizdan Hill Guernseys D8
Lloyd Corporation, Steven 110
Lockshore Farm D9
Locust Hill Guernseys D28
Lyndale Farm 33
Maple Leaf Farm **31**
Maple Wood Farm D10
Marfred Farm 18
Martindale Farm 107
Metzger Farms, Inc. D22
Midwest Breeders Coop ..... II Cover
Mona Lous Farm 106
Muehling Meadows D8
Myown Guernseys D6,7
New York State Sale **10**
Olympic View Farm **19**
Our Farm Guernseys 80
Parker Guernseys **89**
Piney Lane Farm 11
Plainview Farm 108
Prairie Moon Farm 81
Pride-N-Joy Farm 3
Rader Farm **D12**
Raintree Farm D16
Renwind Farm 21
Ripley Farm 27
Roes Mor Farm ..... D III Cover
Rolling Lea Farms, Inc. ..... D II Cover,96
Rolling Prairie Guernseys 79
Select Sires, Inc. ..... **D IV Cover**
Shenmont Farms 105
Sickels Dairy D18
Springdale Farm D14
Spring Walk Guernseys 98,99
Sun-Dale Farm D13
Sunny Da Farm D25
Sunnydale Farm 79
Tag Lane Farm **28**
Toolite Farm 95
Tri-Haven Farm D25
Tri-State Breeders Coop D33
Valley Set Farm **D17**
Vial Photography, Ken 110
Villa Crest Farm D19
Wagner's Guernsey Farm **D36**
Walnut Manor Farm D14
Wampanoag Farm D29
Watson Farm D13

We Believe In Guernseys!

These people are actively showing their confidence and faith in the Guernsey cow by advertising regularly in the *Guernsey Breeders' Journal*. The firms listed below have contract advertising agreements with the Journal. Why not join this progressive group today by promoting your top Guernseys and the breed on a regular basis in the Journal? Contact us at P.O. Box U, Delaware, Ohio 43015 (614) 363-7957 for information on special contract rates and assistance with your advertising program.

Agri-Graphics, Ltd., Cary, IL
American Breeders Service, DeForest, WI
Anilorac Farm, Bamberg, SC
*Aqua Valley Farm, Fulton, KY
Atlantic Breeders Coop, Lancaster, PA
Branstetter Dairy, Edmonton, KY
California Guernsey Cattle Club, Fresno, CA
Chedco Farm, Berlin, MA
Circle R Guernseys, Chowchilla, CA
*Cleverlands Dairy, Tracy, CA
Costello Farms, Scottsville, KY
Crown Stone Farm, Clear Spring, MD
Dendels Orchards Farm, Allegan, MI
Eastern AI Cooperative, Ithaca, NY
Elderwood Farm, Eagle, WI
Elmwood Farm, Frankenmuth, MI
Gold Banner Farm, Coldwater, OH
Green Manor Farm, Littlestown, PA
Guernsey Grove Farm, Muskego, WI
Indiana Guernsey Breeders Assn., Claypool, IN
Iowa Guernsey Breeders Assn., Greeley, IA
Land Of Living Farm, Mechanicsburg, OH
Lizdan Hill, Princeville, IL
Lyndale Farms, Bishopville, SC
Maple Leaf Farm, Lewiston, MN
Maple Wood Farm, Scottville, MI
*Martin Oaks Farm, Liberty, SC
The Merryman Company, Sparks, MD
Midwest Breeders Coop, Shawano, WI
*Mona Lous Farm, Carey, OH
Muehling Meadows Farm, Cissna Park, IL
Myown Guernseys, Chenoa, IL
Neslekcim Farms, Petaluma, CA
North-Of-Dixie Farm, Gouverneur, NY
Ohio Guernsey Breeders Assn., Hamilton, OH
Oregon Guernsey Breeders Assn., Woodburn, OR
John Paton, Troy, ME
Prairie Moon Guernseys, Waukon, IA
Pride-N-Joy Farms, Amanda, OH
Ripley Farms, Cortland, NY
Sande-Hill Farm, Hamilton, OH
Select Sires, Inc., Plain City, OH
Shenmont Farms, Harrisonburg, VA
Sire Power, Inc., Tunkhannock, PA
Smithfield Guernseys, Amenia, NY
*Spring Walk Farm, Big Prairie, OH
Sun Dale Farm, Hemlock, MI
Toles Photography, Cobleskill, NY
Tri-State Breeders Coop, Baraboo, WI
Unicorn Associates, Union Bridge, MD
Valley Farms, Walpole, NH
Veguita Guernseys, Veguita, NM
Ken Vial, Fresno, CA
Walnut Manor Farms, Kalamazoo, MI
Watson Farms, Hemlock, MI
Wawasee Farm, Cromwell, IN
Wern Farms, Waukesha, WI
Wispride Guernseys, Omro, WI

**Contracts for renewal or new advertisers signed within the past month.*

Wawasee Farms D24
Wern Farms 29
Wheatland Farm 27
Windsong Farm 101
Wing Acres Guernseys 78
Wooded View Farm 106
Yellow Creek Farm **D15**

PROMOTE GUERNSEYS AT BARGAIN PRICES

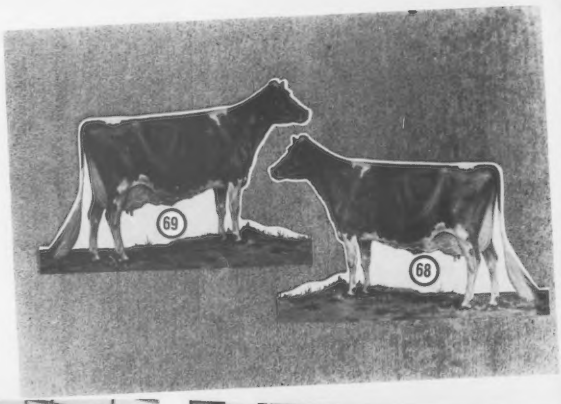

Want to promote Guernseys? Looking for good Christmas gifts? Golden Guernsey has over 100 items worth considering. No where else can you get: Guernsey napkins or placemats for banquets or local restaurants; Young & Sassy T-shirts (make great nightshirts) for those who are or those who think they are young; Guernsey toy cows for your youngsters to play "show ring" or to care for like Daddy; a special plaque or trophy for Guernsey awards; one of the limited-edition Centennial Guernsey plates; solid silver jug charms from the Isle of Guernsey or a 25-foot corrugated full-color Guernsey valance that will perk up most any Guernsey display.

We've taken inventory, reduced prices (several below cost) and want to move these items out before leaving for Columbus, Ohio in December. A large number of these items **will not** be reordered or restocked in the future. All items will be available on a first-come, first-served basis.

If you have questions or want a more complete description of the items, contact Ed Taylor at AGCC headquarters in Peterborough (603) 924-3344. Don't delay or we may be out by the time you order.

MOVING

Item No.	Quantity on Hand	Price
JEWELRY		
1. Solid silver jug charm w/removable lid (from Isle of Guernsey)	18	$12.00
2. Gold jug earrings (non-pierced)	176	3.00
3. Cow earrings (pierced)	8	4.25
4. Silver jug earrings (pierced)	55	2.00
5. Cow necklace	5	4.25
6. Gold bracelet w/jug	56	3.00
7. Bracelet	20	4.00
8. Jug charm	124	2.00
9. Bow blouse pin w/jug	15	5.50
10. Jug tie tac	53	1.75
11. Cow tie tac	15	3.95
12. Tie bar w/jug emblem (polished)	120	2.00
13. Etched tie bar w/jug	81	2.00
14. Money clip (florentine)	80	3.00
15. Vinyl money clip (Golden Guernsey)	127	2.00
16. Gold jug cufflinks	178	2.00
17. Silver jug cufflinks	102	2.00
18. Horseshoe key ring w/jug	33	2.50
CLOTHING		
19. Guernsey cow bib	250	2.50
20. Guernsey cow child T-shirt—X-small	22	3.50
21. Guernsey cow child T-shirt—small	20	3.50
22. Guernsey cow child T-shirt—med.	24	3.50
23. Guernsey cow child T-shirt—large	24	3.50
24. Guernsey cow adult T-shirt—small	23	3.90
25. Guernsey cow adult T-shirt—med.	12	3.90
26. Guernsey cow adult T-shirt—large	9	3.90
27. Guernsey cow adult T-shirt—X-large	22	3.90
28. Young & Sassy adult T-shirt—small	20	3.00
29. Young & Sassy adult T-shirt—med.	21	3.00
30. Young & Sassy adult T-shirt—large	11	3.00
31. Oyster jacket—med.	10	12.00
32. Gold jacket w/lining—X-large	2	12.00
33. Guernsey cow child sweat shirt—X-small	35	7.50
34. Guernsey cow child sweat shirt—small	35	7.50
35. Guernsey cow child sweat shirt—med.	35	7.50
36. Guernsey cow child sweat shirt—large	35	7.50
37. Gold mesh cap	113	3.50
38. Gold winter cap	76	3.50
39. Ladies mesh cap	20	3.50
40. Guernsey cow patch	100	.50
41. Golden Guernsey patch	200	.25
AWARDS & PLAQUES		
42. China sugar bowl	4	2.75
43. 13" silver plated serving tray	6	20.00
44. Quart ceramic jug	20	14.00
45. Wood base for large jug	32	4.00
46. Pint ceramic jug	20	12.00
47. 5" silver plated bowl	2	12.50
48. 5" brass plated bowl	8	12.50
49. 7" silver plated bowl	6	17.50
50. 9" silver plated bowl	11	20.50
51. 9" brass plated bowl	2	20.50
52. Wood base for small bowl	29	4.00
53. Wood base for large bowl	24	4.00
54. Model Guernsey cow	100	29.95
55. Small walnut plaque	30	7.00
56. Large walnut plaque	15	10.00
57. Bronze cow trophy w/stand	2	31.00
58. Painted cow trophy w/stand	2	37.00
59. Painted cow trophy	7	32.00
60. Bronze cow trophy w/mirror base, emblem	1	25.00
61. Bronze cow trophy w/mirror & wood base	1	25.00
62. Painted cow trophy w/mirror & wood base	1	25.00
63. Cow trophy pen & pencil holder	4	8.00
64. Gold cow trophy top	4	2.00
65. Wall size Ideal Guernsey cow plaque	4	15.00
66. Small Ideal Guernsey cow plaque	350	3.00
67. Small Ideal Guernsey bull plaque	194	2.50
DECALS & PRINTED MATERIAL		
68. Med. cow decal—face left	96	2.75
69. Med. cow decal—face right	97	2.75
70. Large cow decal—face left	111	3.75
71. Large cow decal—face right	483	3.75
72. Golden Guernsey napkins	72,750	2.50/pkg. 250
73. Parent ad placemat	48,800	1.00/pkg. 100
74. Jug story placemat	46,800	1.00/pkg. 100
75. Large Golden Guernsey milk product decal	200	2.00
76. Small Golden Guernsey milk product decal	200	1.25
77. Golden Guernsey story coloring book	1,620	.50
78. Parent ad poster	7,000	.05
79. Self-adhesive Guernsey cow sticker (card size)	2,000	.01
OTHER		
80. Paper weight pen holder w/jug	25	5.00
81. Letter opener	57	3.00
82. Large stuffed Guernsey cow	3	12.00
83. Gold Golden Guernsey pen & pencil set	59	2.00
84. Shaeffer Golden Guernsey pen & pencil set	300	4.00
85. Miniature plastic cow	15,500	.10
86. Velour Guernsey pillow	5	7.00
87. 25' Valance display	150	7.50
88. Farm sign (imprint $10.75)	10	28.75
89. Producer panel (imprint $7.75)	47	12.95
90. Golden Guernsey producer sign (cardboard)	23	2.00
91. Golden Guernsey wall clock	15	40.00
92. Young & Sassy wiggles	15,000	5.00/100
93. Cow creamer plus salt & pepper shakers	6	2.00
94. Milk can salt & pepper shakers	45	2.00
95. 1' Golden Guernsey curl up ruler	47	.05
96. Lg. Print of "Father of the Guernsey Breed in Amer."	27	8.00
97. Covered bridge ceramic tile	5	1.00
98. Cat ceramic tile	6	1.00
99. Cardinal bird ceramic tile	15	1.00
100. Taftsville bridge ceramic tile	16	1.00
101. Guernsey cow ceramic tile	440	2.00
102. Guernsey Centennial license plate	844	.50
103. Guernsey Centennial plate (limited edition)	103	10.00

Name _____

Address _____

City _____

State _____ Zip _____

Quantity	Item No.	Description	Price	Total

Merchandise Total	
Packing & Postage	
TOTAL AMOUNT	

Enclose check (including postage and packaging) and send to:
Golden Guernsey
c/o Ed Taylor
P.O. Box 90
Peterborough, NH 03458

PLEASE INCLUDE FOR POSTAGE AND PACKAGING:

Up to $10.00	$2.95	$30.01 to $50.00	$5.50
$10.01 to $20.00	3.95	$50.01 to $100.00	6.75
$20.01 to $30.00	4.75	Over $100.00	6.95

SALE!!

FROM GOLDEN GUERNSEY

JAMAICA FARMS COMPLETE DISPERSAL

Thursday, November 18, 1982 At The Farm Newmarket, Ontario, Canada
Accredited-Vaccinated-Animals eligible for immediate shipment to the US
Attention U.S. buyers . . . Your dollar is worth 20% more in Canada!

Selling 70 Head—4 Bulls, 36 Cows, 14 Bred Heifers, 16 Open Heifers

Jamaica Farms Guernseys were started 28 years ago at The First Ontario Classic. Since that time many top animals have been added and the herd has developed into one of the best in Canada.

Production—The herd has BCAs of 185 and 172. The rolling herd average is 14,300M 4.6% 650F.

Type—The last classification yielded 9 EX, 30 VG, 6 GP with an 88.4 average. Jamaica Farms won the coveted Premier Breeders Banner at the 1981 Royal Winter Fair.

Prepotent Cow Families—have been developed at Jamaica Farms.

For the past several years Jane and Cec Archer have handled the herd and it is in excellent condition.

Sires Represented—Housleys Dari Fayvor (12), Western Glow TH Alstar (4), Maurana Wis Telestar (4), Hornbacks Prince Extra (4), Glenville BC Intrepid (4), Villa Crest P Leader (3), Clovelly Top Hornet (2), Lyrene Wistar Deacon (3) and Tannery Hill Champion Claude (3).

SELLING

JAMAICA TELESTAR CARMA (EX-91)

2-06 13,175M 4.7% 624F 305D
3-05 15,199M 4.9% 741F 305D
4-06 14,410M 4.8% 693F 305D

Also selling is her April daughter by Dari Fayvor. Carma is bred back to Fayvor.

SELLING

JAMAICA T H LUXURY LADY (VG-88)

Sired by Top Hornet. 1981 Reserve All-Canadian Two-Year-Old Cow. Making 12,500M as a Two-Year-Old. Due September 17 and will sell open.

Two Excellent Daughters of P Leader Selling

SELLING

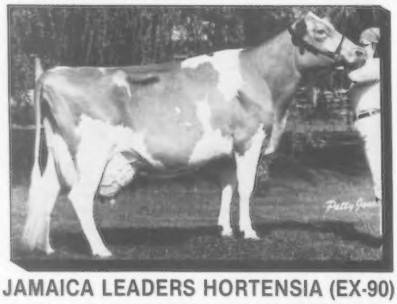

JAMAICA LEADERS HORTENSIA (EX-90)

2-05 11,924M 4.6% 550F 305D

Due in September. Her dam, Clovelly V F Hattie (EX), has over 100,000M and is a Two Star Dam. A full sister also selling is Jamaica Leaders Houstonia (VG) with 5-03 23,353M 4.8% 1,119F 365D.

SELLING

JAMAICA LEADERS MISTFLOWER (EX-90)

5-06 15,199M 5.2% 796F 305D

Dam of Jamaica Alstars Kornflower (VG) with 2-04 14,256M 4.7% 664F 305D and projected to 16,500M as a Three-Year-Old. Mistflower is out of Jamaica Sup Modesty with over 100,000M.

Come to the Royal Winter Fair Guernsey Show on November 17 . . . attend the Jamaica Dispersal the following day. Sale headquarters—Aurora Wonderworld Hotel, 150 Yonge Street, Aurora, Ontario, Phone (416) 727-1312.

HIGH PRODUCTION SUPERIOR TYPE STRONG COW FAMILIES

JAMAICA FARMS

A.V. Gundy, Owner Jane and Cec Archer, Managers (416) 895-9975

Sale Managed By

The Guernsey Cattle Breeders' Association of Ontario
Don MacKenzie, Secretary-Manager
360 Woolwich Street, Guelph, Ontario
Office (519) 836-2141 Home (519) 579-3311

The Merryman Company
John B. Merryman
P.O. Box 566, Sparks, Maryland 21152
Office (301) 771-4625 Home (301) 771-4624